In Two Parts, Complete—26 Pages

The Times

Part I—General News Sheet—16 Pages

Twenty-fifth Year.

MINIMUM TEMPERATURES: Boston, 28; New York, 32; Washington, 26; Pittsburgh, 32; Cincinnati, 38; Chicago, 44; Kansas City, 54; St. Paul, 44; Jacksonville, 46; LOS ANGELES, 44

PER ANNUM, $9.00 | Per Month, 75 Cents, or 2 1-2 Cents a Copy. | WEDNESDAY MORNING, APRIL 4, 1906. | On All News Stands, Trains and Streets. | 5 CENTS

THE WEATHER.

BRIEF REPORT.

FORECAST—For Los Angeles and vicinity: Cloudy; unsettled; fresh west winds.

YESTERDAY — Maximum temperature, 64 deg.; minimum, 44 deg. Wind 4 a. m., northeast; velocity, 7 miles; 5 p. m., west; velocity, 4 miles. At midnight the temperature was 51 deg.; partly cloudy.

Rain for short period early in the morning. Precipitation, .19 inch; season to date, 17.18 inches; to same date last season, 18.33 inches.

TODAY—At 5 a. m. the temperature was 50 deg.; partly cloudy.

FORECAST—For San Francisco and vicinity: Fair, with increasing cloudiness; fresh north winds.

[The complete weather report, including comparative temperatures, will be found on page 8, part II.]

POINTS OF THE NEWS IN TODAY'S ISSUE OF The Times

INDEX.

Chicago's Election Surprise.
Dowie Will Die Hard.
Royalist Revolt in France.
Gore Dolan Out of Hall.
Big Water Enters Canal.
In the National Capital.
Boats Rocks Big as Cars.
Indian Song Restoration.
Mrs. Usages Her Anxiety.
Times:" Classified Advertising.
Wind and Rain at Riverside.
Also in Brief: Vital Record.

Who Owns Fruit Orchards?
Money Tightens Up.
Police Service: Official Doings.
In Various Fields of Sport.
Financial Page: Pen Points.
Music and the Stage.
Society: Coming Here.
Events in Los Angeles Society.
Trade: Finance and Commerce.
Mining: Real Estate Transfers.
Editorials: Civic Beauty.

SYNOPSIS

CITY. Labor crisis involving matters of vital interest to Southern coast precipitated in Covina by [illegible] "corner" attempting dictation to workmen and assaulting editor. Workmen plan corral where [illegible] rock for county roads. [illegible] talking Venice date....Britain's treasury finds "easy money" [illegible]....Arcadia political pot boils. Effort among local Celts to [illegible] Shamrock song.....Rumor [illegible] ranch, Huntington denies [illegible]. Laughlin's will set [illegible]. Moss sues Partner [illegible]. Judge Monroe rebukes damage-[illegible]....Battling Nelson [illegible]. Mayor Nolan arrive....Prohibition [illegible] full day of meetings....Local [illegible] pay dividends and make offers [illegible]....Desert sign-post campaign [illegible] today.....President-elect [illegible] of Occidental College coming on [illegible]....Auto knocks down aged [illegible] breaking his leg; machine speeds [illegible]. Police Commission disposed to [illegible] restaurant liquor license bars.

WESTERN CALIFORNIA. See Part I.

SAN JOAQUIN SLOPE. First water enters dam canal; day of rejoicing [illegible]....Stockton Police Commissioners in order to get [illegible] saloon license....Mrs. Le [illegible] court at Stockton to plead to [illegible].....Western Pacific offers [illegible] forty miles of new high-[illegible] protective measure.....Woman [illegible] many diamonds thought eaten [illegible] in wilds of Washington. [illegible] persons of prominence and [illegible] indicted by Oregon grand jury [illegible] frauds....Redding's new [illegible] engenders insurance rate [illegible] promises to save town much [illegible]. Prominent trotting horse [illegible] price for huge sum for loss [illegible] accident....Helm brothers [illegible] two murder trials, at [illegible].

NATIONAL. EASTERN. Mayor [illegible] his fight for municipal [illegible] in Chicago; city votes bonds [illegible] railroads, but municipal-[illegible] operate them....Mayor Rose [illegible] defeated for reelection. [illegible] stolen from Minneapolis [illegible] recovered in Brooklyn. [illegible] make fight for control of [illegible] sends hot messages from [illegible] French books and com-[illegible] letters found in "prophet's" [illegible] business rivalry leads to [illegible] of Brooklyn barber shop with [illegible] to enlarge his Pacific [illegible] system by building third [illegible] line through Canada. [illegible] coal operators and miners' [illegible] fail to reach agreement [illegible] in New York; tie-up of [illegible] complete; Pat Dolan [illegible] hall at district conven-[illegible] workers in Pittsburgh. [illegible] suicide alive until his [illegible] policy is nullified....Financier [illegible] to maintain agent on [illegible] to gather data relative [illegible] slave" traffic.

FOREIGN. Japan stiffens Chinese [illegible] and latter is giving Russia [illegible]....Announcement from [illegible] "open door" in Manchuria [illegible] very soon....Overwhelming [illegible] of radicals in St. Petersburg [illegible] for national Assembly [illegible] the bureaucracy; Witte [illegible] result....Jews of Orel in [illegible] caused by proclamations [illegible] daughter of their race.

AT WHITE HOUSE.

Premier of Canada and Country Party Entertained by the President.

[ASSOCIATED PRESS—P.M.]

WASHINGTON, April 3.—The President [illegible] at the White House [illegible] of the Governor-[illegible] and Countess Grey [illegible] who are sojourning in

ELECTION SURPRISE.

Mayor Dunne Loses His Fight.

Chicago Votes Seventy-five Million Dollars Funds to Buy Street Lines.

But the Municipality Cannot Operate Railways After It Purchases Them.

Rose Defeated in Milwaukee. Kansas City Rose Resigns. Features Elsewhere.

[BY DIRECT WIRE TO THE TIMES.]

CHICAGO, April 3.—[Exclusive Dispatch.] The electorate of Chicago handed down a decision today against municipal operation, after one of the most sensational struggles at the ballot box ever known in Chicago.

The first "little ballot" proposition, upon which Mayor Dunne hoped to anchor his municipal-ownership theory, was pinioned by the provision of the Mueller law, requiring the approval of three-fifths of the electors voting thereon.

The proposition that the municipality should go into the street-car business as an operator received a majority of 10,650 votes, but failed of a three-fifths margin by 17,792 votes. Without authority to operate, the Dunne municipal-ownership propaganda strikes a snag which even the Mayor himself "regrets to report."

Municipal operation of street railways in Chicago was the flesh-and-blood of the Dunne system. It has failed. The City Executive could not conceal his chagrin tonight, but announced his intention to carry out plans for municipal ownership, and trust to a favorable vote on operation at some future election.

CERTIFICATES WIN.

The proposition to issue certificates for $75,000,000 to purchase or equip street railway lines carried, and the city may own and lease, but not operate. In his campaign Mayor Dunne declares that this plan was not satisfactory. Responsibility for the defeat is laid by the Mayor to hostility on the part of former Mayor Carter H. Harrison and the old Democratic machine.

The new City Council stands 36 for high license; 31 against, and 3 noncommittal.

CHICAGO, April 3.—Under the result of the city election held today, in which the question of municipal ownership of the street railways was the vital issue, the city of Chicago can proceed to acquire and control the railways, but cannot operate them. At the same time, the voters, while declaring that the city shall not proceed to operate the railroads, declared that, as a question of policy, it would be desirable for the city to do so.

Three propositions were submitted to the voters, the first of which was: "Shall the city of Chicago proceed to operate street railways?" This proposition required 60 per cent of the total vote cast in order to become effective. The total vote was approximately 233,000, but the proposition to proceed to the immediate operation of the street railways fell short of the necessary three-fifths.

CERTIFICATES CARRY.

The second proposition involved the approval of an ordinance previously passed by the City Council providing for the issue of street-railway certificates in amount not to exceed $75,000,000 for the purchase, ownership and maintenance of the street railways. This was carried by about 3800 votes.

SENTIMENT FOR OWNERSHIP.

The third proposition, which was simply on the question of public ownership, and has no legal effect whatever, is, "Shall the City Council proceed without delay to secure the municipal ownership and operation of the street railways under the Mueller law, instead of granting franchises to private companies?" This proposition was carried by about 3600 votes.

DUNNE DISAPPOINTED.

Mayor Dunne construed the passage of the $75,000,000 certificates and public policy propositions as a victory for municipal ownership, but expressed his disappointment over the defeat of the proposition for municipal operation. He said: "I admit that I am disappointed because the victory is not complete. The important proposition, however, at the present time, is for the issuance of the certificates, and this has been carried. I regret, however, very much that we did not get the necessary majority to enable us legally to operate the street railway lines. But this will not prevent us from again going before the people, after we have the street railway lines, and asking for the necessary authority to operate. The people will vote for operation with a big majority at the proper time."

MOST INTERESTING.

The election was one of the most interesting to Chicago voters that has been held in many years. The vote was much larger than had been expected, and all day the contest for and against municipal ownership was bitterly fought. Party lines were largely ignored, and the eligibility of candidates depended more upon their attitude toward municipal operation of street cars and high license for saloons than upon their party records.

ELECEION OF ALDERMEN.

Of the thirty-five aldermen who were elected today, Mayor Dunne claims that nineteen are avowed champions of municipal ownership, and that he will have much less difficulty in passing measures relating to that doctrine through the City Council than heretofore, but the faction opposed to municipal ownership still holds control of the Council, and the Mayor, it is claimed, will have no greater success in the future than he has had in the past.

SALOON MEN BEATEN.

Besides the question of municipal ownership, the contest was made in many of the aldermanic elections as to whether the saloon license shall be $500 or $1000. The low figure was in existence up to March 5, when the City Council, by a close vote and against a hard fight, passed an ordinance raising the amount to $1000.

The liquor interests made a strong fight against every alderman who was up for reelection who had voted for the license of $1000. Of the fifteen men against whom they put their influence, twelve were elected and three defeated. Of the nine aldermen up for reelection who voted for the continuance of the $500 license, all were returned to their seats in the Council. There is little danger, however, that the high license will be repealed.

VOTE WAS CLOSE.

The votes in several of the wards were so close that it probably will require the official canvass to determine the result, but the probabilities are that the Republicans will have a majority of three or four votes. The old Council consisted of 37 Republicans, 32 Democrats and 1 Independent.

Following are correct figures on the election: The total vote cast on the question of municipal ownership was 231,171, of this number 120,911 votes were cast in favor of municipal operation of the street railways and 110,260 against it. In order to become binding, the proposition to operate the railroads should have received 138,703 votes. It therefore fell short of the required number by 17,792 votes.

The proposition to issue $75,000,000 in street-railway certificates was car-

(Continued on Third Page.)

Mayor Dunne

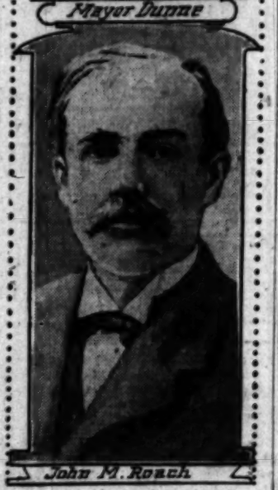

John M. Roach

The Mayor of Chicago and the king of the traction lines, John Millard Roach.

DOWIE TO DIE HARD.

Deposed Prophet in Fighting Mood.

Cast Out Apostle, from Far Mexico, Makes Wires to Zion City Sizzle.

He Had Filed Divorce Papers in Obedience to "Vision" Which Urged Haste.

Dirty French Books and Compromising Letters Found in His Library.

[BY DIRECT WIRE TO THE TIMES.]

CHICAGO, April 3.—[Exclusive Dispatch.] A letter written by Dowie to Mrs. Ware after she had been "excommunicated," which letter is now in Voliva's possession, contains the following passage: "I have no recollection in fact of what occurred beyond the knowledge that my own soul was contaminated in a degree in saving yours. I paid your debts at the instigation of God. I cleansed your body at his command."

HOUSE TRANSFERRED.

[BY THE ASSOCIATED PRESS—P.M.]

MUSKEGON (Mich.) April 3.—A deed transferring John Alexander Dowie's $200,000 summer house on White Lake, near here, to Deacon Alexander Granger, was recorded here today. The deed bears power of attorney from Dowie and wife to the new ruler of Zion City, W. G. Voliva.

CHICAGO, April 3.—[Exclusive Dispatch.] John Alexander Dowie, deposed leader of the hosts of Zion, has been heard from and he is in a fighting mood. He will not sit idly by and see Voliva succeed him as head of the "Christian Catholic Church of Zion."

Two telegrams sent by Dowie from Ocotlan, Mex., were today received at Zion City. The first, addressed to Judge V. V. Barnes, deposes Voliva and commands Barnes to inform the clerk of Lake county that any exercise of power of attorney by Voliva is criminal. Dowie cancels Voliva's official life for "ungodly and illegal action." The second telegram directs Deacon Fielding H. Wilhite to take charge in Dowie's name until the "first apostle" arrives in Zion City next week.

Overseer Voliva and the new leaders of Zion profess to be little concerned at Dowie's action. They claim they are unable to understand why he should prefer a losing fight when he might have accepted silence, a pension and be saved the publicity that must bring greater shame to his name. They are preparing for the clash which is sure when Dowie arrives in Zion City.

HAD PLANNED DIVORCE.

Sensational developments crowded fast in Zion City today. Although no breath of scandal has ever attached to Mrs. Dowie's name, it was learned that Dowie had planned to divorce her and that he had caused papers to be drawn up to this end. It was also declared that the new régime is becoming aware of Dowie's divorce mania and used the proposed proceedings as a club to force Mrs. Dowie to turn back to the Zion treasurer her interest in the splendid Michigan estate, "Ben MacDhui."

The divorce papers were ready for filing when the Zion leader was stricken with paralysis, and are still in existence, awaiting his further instructions. The lawyers declared that Dowie said to them when ordering the action: "I have had a vision. God has ordered me to divorce Jane Dowie with all haste. Draw papers charging her with disloyalty. For in my vision I saw evidence that will support that claim."

OTHER DEVELOPMENTS.

Other developments at Zion City today were, in brief: Dowie threatened his wife, she charges, imprisoned and nearly starved her; made love to Reath Hofer, "Swiss millionaire heiress" at Zion City; Voliva burns improper French books found in Dowie's library; compromising letter from Dowie to Mrs. Ware made public; Dowie faces criminal prosecution by the government of British South Africa on account of a land deal; Voliva plans to raise a $1,000,000 working fund by mortgages; English Zionites are greatly excited over Dowie's downfall.

Dowie, advocating polygamy, made the statement: "President Roosevelt is gradually being drawn toward the 'Christian Catholic Church.' He cries out for an increase in mankind, he decries race suicide, he sees the light."

A letter written by Dowie to Mrs. Ware after the woman had been excommunicated is now in Voliva's possession. It reads: "Venomous tongues shall be torn from their roots, the people shall not hearken to vile slander. If, in the sacred presence of Jehovah, I prayed for the complete cleansing of a soiled body it is a matter between God and me. The Divine Will promoted such measures as were thought fit in the treatment of your case and as a servant of the Lord I carried them out."

Latest portrait of Mrs. Jane Dowie, whom the deposed ruler of Zion is to sue for divorce. She charges that Dowie beat and abused her while claiming to be the Lord's anointed.

SINGLE-SHOT "YELLOW DOGS."

JEROME MUST GUN FOR "MORAL OBLIQUITIES" SEPARATELY.

District Attorney Finds It Necessary to Present His Evidence to the Grand Jury by Companies Instead of Groups—One Hundred Men Waiting in the Tombs.

[BY DIRECT WIRE TO THE TIMES.]

NEW YORK, April 3.—[Exclusive Dispatch.] District Attorney Jerome has had to alter his plan of dealing with instances of insurance wrongdoing. It was said in his behalf, today, that he had intended presenting to the grand jury matters developed by the Armstrong Committee by groups. On each group or species of "moral obliquity"—campaign contributions, "yellow-dog funds," "participation in accounts," etc.—he was to have endeavored to obtain a decision as to whether it was within or without the statute. Now he has decided to present his evidence by companies.

That the judges have gone contrary to the scheme he has laid out, plainly disturbs Jerome. He wanted to correct the inference that because one group of transactions was criminal, it did not necessarily follow that all "in rating the same element of moral obliquity" were equally within the criminal law.

To criticisms passed upon him today to the effect that he had taken as his first test the division of money for campaign contributions, the criminality of intent in which might be debatable, instead of the plainer case of the use of corporate money for personal enrichment through the syndicate "participation" deals, his friends and associates answered only that such cases would come later.

He has been brought to the point where he will give to the April grand jury, if it takes Recorder Goff's suggestion and asks for it, the evidence he holds relating to moral "obliquities," but his evident hope still is that the jury will first take up the cases of the one hundred men who are awaiting in the Tombs for a disposition of the charges against them.

VON HOLSTEIN RESIGNS.

"Pyramid of Self-Contained Character" Drops the Foreign Affairs Portfolio and Startles Berlin.

[BY DIRECT WIRE TO THE TIMES.]

BERLIN, April 3.—[Exclusive Dispatch.] Berlin today is in the midst of a political sensation. His Excellency, Herr von Holstein of the Ministry of Foreign Affairs has tendered his resignation.

It is a notable feature in this period of gossipy publicity and personal interviews that the very name of this man who has wielded such extraordinary power, including the deciding voice in nearly all diplomatic appointments during his life time, was hardly ever mentioned in the press until quite recently.

Whatever his idiosyncrasies may be, he is a pyramid of self-contained character. Although his name is well known in every Chancellery in Europe, he is not known by sight to fifty persons in the whole of Berlin.

MIZNER ROBBED OF HIS JEWELS.

NINE THOUSAND DOLLARS' WORTH TAKEN FROM TRUNK.

Husband of Magnate Yerkes's Widow Was About to Start for Chicago—Valet Discovers the Crime, but Not the Criminal—Nearly Five Hundred Dollars in Cash Taken.

[BY DIRECT WIRE TO THE TIMES.]

NEW YORK, April 3.—[Exclusive Dispatch.] Upon the eve of his departure for Chicago, Wilson Mizner, who married the widow of Charles T. Yerkes, fell a victim to a daring burglary. His room in the Hotel Seymour, in Forty-fifth street, was entered during his absence, between 4 and 5 o'clock this afternoon, his trunk pried open and jewelry worth $9000 and $480 in cash were taken.

There is no clew to the identity of the robber. Mizner had packed his trunk preparatory for his departure to Chicago to join his wife. The robbery was discovered by Mizner's valet, who returned to the hotel at 5 o'clock. It is believed the burglar was in the room at the time.

The valet, unable to open the door with his key, went to the office to secure a latch key, with which he opened the door. The trunk was in the middle of the room, open, and its contents were strewn over the floor. The jewelry that was stolen consisted of studs, links, stickpins and rings. Nothing else except the money was taken from the trunk.

Mizner has been ill in his room ever since his wife went to Chicago, a few weeks ago. He had recovered sufficiently, today, to go out of doors, and had made all preparations to leave for the West tomorrow.

SHERRICK BEGINS TO DO TIME.

MICHIGAN CITY (Ind.) April 3.—David E. Sherrick, former State Auditor of Indiana, who was convicted of embezzling State funds, was received at the State prison here tonight. Sherrick chatted with friends during the street-car ride from the station to the prison and there was no display of emotion on the part of the prisoner when the big steel gate closed behind him.

COUNCIL STOPS THEATER WORK.

EL PASO (Tex.) April 3.—[Exclusive Dispatch.] The City Councy today ordered work stopped on the new Crawford Theater until investigation is had by the Building Committee. The theater is remodeled from the Angelus Hotel, and is alleged to be a fire trap.

WOUNDED BY RURALES.

EL PASO (Tex.) April 3.—[Exclusive Dispatch.] William Marcoss, alleged to be one of three bandits who held up the Dolores ore train, murdering several, was brought to the city today by rurales. Marcoss was wounded, and had been abandoned by his companions.

DOOR SOON TO OPEN.

Long-Expected Announcement Regarding Manchuria Will Be Made Shortly.

[BY THE ASSOCIATED PRESS—P.M.]

TOKIO, April 4.—The long-expected announcement of the "open door" into Manchuria is confidently believed to be in the very near future. The representations of the American government are doubtless accelerating its coming.

The delay in making the announcement has, it is unofficially stated, been prompted solely on the part of the Japanese government by a fear of complications arising while the transmission of troops was vigorously going on.

ROYALIST REVOLT.

Basques and Bretons Rallying.

With Cries of "Vive Le Roi" and With Pitchforks They Guard the Churches.

Days of Chouanism Vividly Recalled in Brittany by Catholic Enthusiasm.

President Fallieres Has Created a Superior Council of National Defense.

[BY DIRECT WIRE TO THE TIMES.]

PARIS, April 3.—[Exclusive Dispatch.] Renewed attempts on the part of the authorities to complete the inventories of church properties have resulted in a dangerous reawakening of the old Royalist factions of the Basques and Bretons.

The cry of "Long live the King," shouted by the Marquis d'Arcangues when arrested at d'Arcangues has been echoed vehemently throughout Brittany. The white cockade has been flaunted, and there is a very ugly feeling among the Royalist peasants that is far more menacing than the opposition of the Clericals.

PEASANTS RALLYING.

Throughout Morbihan, which is a very hotbed of disaffection, scenes have been repeated which remind one of the days of the Chouan insurgents. Thousands of determined peasants, armed with pitchforks, scythes and clubs, have poured into town from the surrounding farms and hamlets, and have camped about their beloved churches.

COUNCIL OF DEFENSE.

President Fallieres today created a Superior Council of National Defense to regulate the cooperation of the Ministries of War, Marine, Colonies, Finance and Foreign Affairs. It will be a centralizing body, to assure unity of method and action in all that concerns national defence, such as armaments, movements of troops and mobilization. It will be divided into different sections charged with various details.

M. Etienne, Minister of War, will introduce a bill in the Chamber to reform court-martials.

INVENTORIES STOPPED.

So serious is the attitude of the aroused Western provinces that the Republican authorities have issued orders to the agents of registration not to proceed with the inventories, lest it provoke an uprising which it would be very difficult to quell.

D'AREANGUES'S ARREST.

The arrest of the Marquis D'Arcangues was a very spectacular affair. The Marquis is the Mayor of the ancestral town from which he takes his title, and which is situated near Biarritz. Girt about with his scarf of office and wearing the Basque biretta, he placed himself in front of the church door and protested against its "desecration" by the agents of inventory. He was commanded by the officer of gendarmes to stand aside, but only planted himself more firmly on the church steps, and cried out: "Long live the King! Down with the Republic!" He was arrested on the instant, and chains and handcuffs were put upon him, and he was led away to prison.

"EXTRA POSTAGE DUE."

Three East Side Mail Carriers in New York Arrested for Collecting Pennies Wrongfully.

[BY DIRECT WIRE TO THE TIMES.]

NEW YORK, April 3.—[Exclusive Dispatch.] Numerous complaints from the East Side to the postoffice that extra postage was being collected by carriers on letters which had been fully prepaid led to an investigation by Inspector Jacobs and the arrest of three carriers tonight. They are George Dansan of Brooklyn; John Mahoney of East One Hundred and Forty-ninth street and Willam Benson, of West One Hundred and Thirty-seventh street, all attached to the Grand-street substation.

It is charged that these men had a stamp made in duplication of that used in the sub-station to mark letters not fully prepaid, and they collected a few cents each from hundreds of receivers of mail on their routes, usually upon letters from abroad. The three carriers were held at the Church-street police station.

PACIFIC RAILROAD EARNINGS.

BOSTON, April 3.—[Exclusive Dispaatch.] The Union Pacific reports February gross earnings $4,728,350; expenses and taxes, $2,790,400; net, $1,937,950; eight months' gross, $45,680,611; expenses and taxes, $24,281,694; net, $21,398,917. The Southern Pacific report for February, gross, $8,001,944; expenses and taxes, $5,989,403; net, $2,012,441; eight months' gross, $69,795,157; expenses and taxes, $46,361,856; net, $23,434,301.

THREW DOLAN OUT OF HALL.

Disagreement Among Miners Becoming Forcible.

Tom Lewis Openly Nullifying Orders of Mitchell.

No Agreement Reached at New York Meeting.

[BY DIRECT WIRE TO THE TIMES.]

NEW YORK, April 3.—The sub-committee representing the anthracite operators and the mine workers of Eastern Pennsylvania held their first joint meeting here today, after nearly a three hours' session adjourned until 1 p.m. Thursday, without coming to an agreement. Each side to the controversy has refused to make the slightest concession, and the whole question apparently is as far from solution as it was before the conference began today.

Meantime, the tie-up of the anthracite industry remains as complete as it was yesterday, without indication that a resumption of mining will occur very soon.

PITTSBURGH, April 3.—[Exclusive Dispatch.] Patrick Dolan was forcibly dragged from the chair of the district convention of mine workers at noon today, and thrown from the hall. Newspaper men were ordered to leave, or be thrown out.

Dolan entered the convention hall this morning amid shouts and hisses. Instantly the delegates were on their feet. James Wetsel was chosen as chairman. All delegates turned their backs to Dolan, excepting a few supporters. When Wetsel tried to call the convention to order, Dolan interrupted, declaring he was chairman.

"Mr. Wetsel, I am president of this district, and chairman of this meeting," shouted Dolan.

"You are nothing, Pat Dolan," came back from Wetsel.

"Do your duty and put Dolan out," ordered Wetsel, and the convention arose as one man.

The sergeant-at-arms and ten husky delegates did the job. As Dolan passed down the hall he had to run the gauntlet of angry miners, who hurled spiteful epithets at him.

DOLAN TO TAKE LAW.

Dolan stated, on leaving the convention, that the matter is entirely in the hands of his attorneys, and steps will be taken to prove the action to be contempt of court.

The order sent out last night by Dolan ordering the men not to go to work until the scale had been signed by him as president of the district, is being observed in about half of the mines.

LEWIS DEFIES MITCHELL.

Tom Lewis, vice-president of the United Mine Workers, today sat at defiance the instructions of John Mitchell, his chief. Lewis visited Charleroi, in the Washington county coal field, and told the miners there that they must not go to work until all scales had been signed in the Pittsburgh district. Lewis's action fell like a thunderbolt, this afternoon, on the already demoralized miners' convention here, many of whose delegates are from Charleroi.

Both in letter and in spirit, Lewis's orders are in open violation of the sense of the Indianapolis convention and the instructions of Mitchell, which permit any miners' organization to enter into an agreement with any operating company that will sign the wage scale. As a result of Lewis's orders, the mines at Charleroi are tied up, although agreements with the companies in that field were signed yesterday.

RAILROADS REPORT TIE-UP.

Railroad reports received here tonight show that not more than 100 cars of coal were loaded in the entire Pittsburgh district today. Other trustworthy reports from every part of the district show that the suspension of all mines, whether scales have been signed or not, is general.

RIOT GUNS BROUGHT IN.

At Windber, in the Central Pennsylvania district, the Berwind-White Company, which is savagely defying the union, received a large consignment of riot guns today, by special train. They are getting non-union men in to the field on every train, and are evicting union men who occupy company houses.

So bitter is the feeling now generated against the company and its new employés, that the latter were sent to the mines this morning between guards armed with Winchesters.

A week ago the Berwind-White Company, which had proudly boasted for years that it would not employ a single union miner, apparently had 5000 non-union. This morning it discovered to its astonishment and wrath, when it attempted to open its mines, that not over 200 men would go to work, the remainder having been unionized.

"SCAB" IS FORBIDDEN.

[BY DIRECT WIRE TO THE TIMES.]

SOMERSET (Pa.) April 3.—[Exclusive Dispatch.] To utter the name "scab" to a non-union miner at Windber, where the miners' strike has just been begun, will be contempt of court, as Judge Kooser this evening granted a temporary injunction on the application of the Berwind-White Coal Mining Company, restraining union miners, including National Organizer Joseph Ginter, from interfering with the employés of the coal company or any person who is about to enter its employ, by threats, personal violence or intimidation. They are also restrained from calling out "scab" at non-union workmen.

NEW YORK CONFERENCE.

STATEMENT BY OPERATORS.

[BY THE ASSOCIATED PRESS—P.M.]

NEW YORK, April 3.—Notwithstanding the fruitless joint session today and the apparently hopeless deadlock between the workers and their employers, rumors are still current that a way will be found that will enable the operators and miners to stand on common ground and settle their differences.

After the conference the following statement was given out by a representative of the operators:

"The conference began at noon, with President Thomas of the Lehigh Valley Company in the chair. Mr. Mitchell made a long speech detailing why, in his judgment, the original demands of the miners ought to be granted. He was followed by Mr. Nichols, president of the Lackawanna-Wyoming district of the Miners' Union, who supported Mr. Mitchell's argument.

"There were other speeches by the representatives of the miners. In fact, it at side did nearly all the talking. There was no disposition on either side to recede from its original position, or to accept any modification of the original demands. Mr. Mitchell's attitude indicated that the counter proposition made by the operators for a renewal of the working agreement drafted by the Anthracite Strike Commission was not acceptable to the miners. On motion of Mr. Mitchell the conference adjourned until Thursday.

"The entire situation remains the same as before the meeting. The suspension of work in the anthracite mines will continue pending the negotiations."

Each member of the operators' committee was sought for an interview giving further details of the meeting, but none of them cared to say anything beyond what was contained in the statement.

The members of the miners' committee, including President Mitchell, also refused absolutely to pass an opinion as to the outcome of the conference. There was a full attendance at today's meeting of the subcommittees.

SHAMOKIN COMMITTEE MEETS.

The Shamokin Scale Committee, which numbers thirty-six men and which was appointed last December, held a secret session, tonight, at the Ashland House, as planned at Indianapolis last week. It is understood that the committee went over the situation as it presented itself, and discussed what further action should be taken.

Reports received from the anthracite field during the day, according to the labor leaders, were satisfactory to them. No breaks were reported in the ranks of the mine workers, and none are expected.

"WAR," NOT "PEACE."

GEORGE F. BAER'S OPINION.

[BY THE ASSOCIATED PRESS—A.M.]

NEW YORK, April 3.—A special to the Herald from Philadelphia says:

"George F. Baer stated last night that he did not hold much hope that the conference in New York between the operators and representatives of the miners would be productive of any positive results.

"'They can make war, but cannot arrange a peace,' was the announcement made by the head of the operators in referring to the miners' representatives.

"By this, Mr. Baer explained that he meant that the miners' committee had no authority to make any final arrangements, and even should the operators make an offer that was approved by the miners' committee they could not bind the mine workers to it until another convention had been held and an agreement approved. The possibility of it not being approved, Mr. Baer intimated, would prevent any real relief of the situation.

"'As I have said before,' said Baer, 'this conference does not look promising, if you desire to see the end of the present difficulties between the operators and the miners. The fault is not ours. Unfortunately, the miners' committee has not the power to conclude any definite agreement which might be reached.

"'All we can do is to sit and hear what the miners desire and then state our position.'"

OPERATORS' HEADQUARTERS.

It was learned today that agents of the anthracite operators have opened an office at No. 171 Broadway for the hiring of guards for the mines. The advertisement promises watchmen good pay, and applicants were told that they would be given $2.50 a day, employment guaranteed for thirty days and traveling expenses paid. They were also informed that when they reached the mines they would be sworn in as special deputies.

SIGNING THE SCALE.

Although the greatest suspensions of coal mining in the United States since the production of fuel attained its enormous total occurred Monday, the fear of a complete tie-up of the industry has passed, and the situation is expected to improve rapidly with every day. Reports received from the bituminous fields show that many of the leading coal companies have signed the 1903 scale, which gives the men an advance of 5.55 per cent. over the wages they received during the last two years.

The number of miners who received the increase is estimated at nearly 100,000. As thousands of soft-coal workers laid off to celebrate the inauguration of the eight-hour day, which is annually observed in the bituminous region, the number of men who are on strike or have suspended work pending negotiations will not be known until possibly Wednesday.

ANTHRACITE SUSPENSION.

In the anthracite regions, there was an almost total suspension of mining in obedience to the instructions issued by the Shamokin Scale Committee. The representatives of the operators and miners met in New York today for a further discussion of the differences existing between them. No disorders of any consequence are reported from any section of the anthracite or bituminous fields.

Mitchell said the miners still stand firm for what they have asked, but he felt confident that the operators would not continue to maintain the attitude they have assumed up to the present time. Notwithstanding Mitchell's firm stand, it is considered quite likely that the Shamokin Scale Committee would rather make concessions than declare a strike at this time.

Mitchell said that affairs in the soft-coal fields are working themselves out just as he had expected they would. Thousands of men have returned to the mines at increased pay, he said, and he expected to hear that many more soft-coal companies have agreed to the 1903 scale.

THE CONFERENCE.

Mitchell and the other members of the miners' committee entered the conference room in the Jersey Central building to meet the coal presidents, at noon. Just before going into the conference, Mitchell said: "There has been no change in the situation. I have nothing to say regarding the anthracite coal dispute."

The subcommittee of the operators entered the conference room a few minutes after the labor leaders. The members of the operators' committee are George F. Baer, W. H. Truesdale, president of the Delaware, Lackawanna and Western; E. B. Thomas, president of the Lehigh Valley; Morris Williams, president of the Pennsylvania; J. B. Kerr, vice-president of the Norfolk and Western; David Willcox, president of the Delaware and Hudson, and J. K. Cake, representing the independent operators.

A request of the newspaper men for admission to the conference was refused, but a statement at the close of the meeting was promised. When the conference adjourned, at 2:30 p.m., to meet again at 1 p.m. Thursday, the official statement was given out by the representatives of the operators, with the concurrence, it was said, of the miners.

PENNYPACKER'S REMINDER.

The Scale Committee was in session less than an hour. The subcommittee which had been in conference with the operators made its report, after which President Mitchell read the following letter from Gov. Pennypacker of Pennsylvania:

"Executive Mansion,
HARRISBURG (Pa.) March 31, 1906.

"Dear Sir: The Commonwealth of Pennsylvania expects that every reasonable effort will be made by the parties interested to arbitrate the differences between the coal operators and coal miners and to avert the strike which is now threatened.

[Signed]

"SAMUEL PENNYPACKER."

"To George F. Baer, Reading Terminal Philadelphia.

"John Mitchell, Indianapolis."

Mitchell stated to the committee that he had acknowledged receipt of the letter, and had notified Gov. Pennypacker that he would communicate its contents to the Shamokin Scale Committee. The scale committee will meet again tomorrow.

INDIANAPOLIS HEADQUARTERS.

[BY THE ASSOCIATED PRESS—A.M.]

INDIANAPOLIS (Ind.) April 3.—All of the national officers of the United Mine Workers being out of the city, the national headquarters are practically closed.

Indiana operators, employing 2000 of the 15,000 miners, have signed the scale. Wellington O'Connor, president of the mines, went to Evansville, today, to sign the operators of the southern part of the State. He expects all operators in that field to sign at once, except two.

RUSSIAN RADICAL VICTORY GREAT.

CONSTITUTIONAL DEMOCRATS ELECT EVERY CANDIDATE.

Bureaucracy Bearded in St. Petersburg in Way That Is Bound to Have Strong Effect Upon the Country at Large—Witte's Organ Attributes Defeat to Conservatives.

[BY THE ASSOCIATED PRESS—P.M.]

ST. PETERSBURG, April 4.—The official canvass of the votes cast at the election Monday, owing to the unexpectedly heavy vote and the inexperience of the officials, had not been completed at midnight but it is conceded that the radical tide has swept to victory every one of the 160 Constitutional Democratic electors.

The Constitutional Democrats naturally are jubilant at the sweeping triumph which they have won in the capital, the headquarters of the bureaucracy. It is bound to have a strong effect on the country at large and they are now looking forward to a working majority in the parliament. They already have nominated a candidate for the presidency of the lower house in the person of Petrunkevitch of Tver, who is regarded as one of the most able and vigorous advocates of a constitutional government for the empire.

ASSIGNS CAUSE OF DEFEAT.

The Russko Gosudarstvo, Premier Witte's newspaper organ, which admits the victory of the Constitutional Democrats, attributes it to the vacillation of the conservative faction and the intemperance of its organs. The paper also declares that Count Witte will hold on to the Premiership until the convocation of the parliament and that his resignation then will depend on the attitude of Emperor Nicholas.

There is an intimation that no matter what may be the political complexion of the parliament, nobody who does not possess the fullest confidence of His Majesty will be made Premier.

ANOTHER PAPER CONFISCATED.

The police today confiscated the Polar Star, a weekly paper published by Peter Struvé, formerly editor of the Osvobojdemie (Emancipation,) who was summoned to St. Petersburg from Paris, where he was in exile, by Count Witte in November last and who is a strong upholder of the Liberal policy.

The Russ, which was suspended yesterday, has appeared once more under the name of Molva (Fame.)

The counting of the ballots cast at yesterday's election had not been completed today, but progress made indicates that the victory of the Constitutional Democrats is even greater than was believed last night.

Abramoff, the officer accused of maltreating Mlle. Spiridonovo, who shot Luzhenoffski, chief of the secret police at Tamboff, is confined in a hospital at Moscow under orders from the military authorities that he be examined as to his sanity.

The land owners of the Tsarskoe-Selo district chose "Octoberists" to represent them at the provincial convention.

The land owners of Samara have elected five reactionists to the provincial convention.

JAPAN MAKES CHINA RUSSIA'S MENACE.

[BY THE ASSOCIATED PRESS—A.M.]

ST. PETERSBURG, April 3.—No confirmation has been received of the report from Harbin that hostilities between Russian and Chinese troops in Manchuria are imminent.

At the Foreign Office, however, it was said that the negotiations between Russia and China over Manchuria affairs are not progressing satisfactorily, and that relations between the two countries have been somewhat strained.

The Russian Minister at Peking, Pokotiloff, and Gen. Orodekoff, the commander-in-chief of the Russian troops in the Far East, are acting in harmony.

The Chinese are displaying a great deal of steadfastness, and not only refuse to recognize the private concerns in Manchuria held by Russians, but are constantly pressing the question of evacuation of Manchuria by the Russian troops.

The Chinese are also asking for a diminution of the number of railroad guards along the Manchuria railroad, but Russia is resisting the latter demand until the safety of the road is assured.

It is intimated in other government quarters that China's attitude is due to Japanese support.

MAYOR STOPS GRAB AT NEW ORLEANS.

Veto of Ordinance to Sell to Frisco and Southern Railroad Property Worth Two Million Dollars at Low Figure is Sustained.

[BY DIRECT WIRE TO THE TIMES.]

NEW ORLEANS, April 3.—[Exclusive Dispatch.] After a stormy scene in the City Hall, the New Orleans City Council tonight, at 10:30 o'clock, failed to pass the Frisco ordinance over Mayor Behrman's veto, thereby defeating the effort to give to the railroad for $100,000 city property worth $2,000,000. The City Hall was thronged, and a storm of cheers and applause broke out when the roll call ended and the adherents of the ordinance mustered only twelve votes against eight, when fourteen were required to carry it over the veto.

The Frisco and Southern interests purchased, a year ago, for $1,500,000, private property in five squares of ground whereon to locate a $1,000,000 union depot. The ordinance asked for streets, sidewalks and a large neutral ground in one avenue, equal in area to all this purchased property, and more besides, and offered therefor $100,000. That ordinance passed, by a vote of 14 to 6. Mayor Behrman vetoed it this morning, in a bitter arraignment of the railroad, the Council favoring it, and the newspapers advocating it.

Mayor Behrman.

Tonight the effort to pass the ordinance over the veto was to be made. The papers opposing the ordinance came out with editorials calling on the people to assemble in protest. Several commercial bodies met and adopted resolutions denouncing the ordinance.

Two of the original fourteen Councilmen to vote for the ordinance were brought under pressure today, and when the Council was called to order tonight, it was practically certain that these two had been gained for the opposition.

Mayor Behrman was present in the Council chamber, together with his City Attorney, S. L. Gilmore, and others of his "cabinet."

The argument was bitter. Spokesmen for the ordinance said that the opponents were "enemies of progress," who had fought every forward movement for fifty years. The opponents of the ordinance declared the ordinance, in plain language, to be "a steal." Howls and hoots from the audience broke into the debate at times, and the excitement was intense.

When the roll was called and the two doubtful names were finally listed as having been lost for the road, a storm of applause broke out.

The friends of the railroad were telling the road tonight that it must stand to its offer of $100,000; that any increase of the first offer would be an admission that the first offer was an effort to rob the city.

PITH OF NEWS FROM THE MIDDLE WEST.

CHICAGO, April 3.—[Exclusive Dispatch.] Gathering clouds and cooler weather are in store for Chicago tomorrow. Rain is not looked for now, the western storm which was sweeping this way with a trunkful of bad weather having split, and lost much of its force as a result. It was hinted, tonight, that "that tired feeling" due to a temperature maximum of 69 degs. had much to do with the backset for "I.M.O." at the polls. The lowest temperature revealed was 43 degs. Middle West temperatures:

	Max.	Min.
Alpena	62	28
Bismarck	32	24
Cheyenne	30	16
Cincinnati	70	38
Cleveland	60	36
Concordia	44	42
Davenport	68	46
Denver	38	22
Des Moines	58	50
Detroit	62	38
Devil's Lake	26	24
Dodge City	44	42
Dubuque	68	46
Duluth	50	28
Escanaba	46	30
Grand Rapids	68	40
Green Bay	60	40
Helena	40	22
Huron	46	32
Indianapolis	70	42
Kansas City	70	54
Marquette	58	40
Memphis	76	54
Milwaukee	68	38
Minnedosa	32	18
North Platte	46	34
Omaha	46	44
Rapid City	40	26
St. Louis	74	48
St. Paul	50	44
Sault Ste. Marie	58	22
Springfield, Ill.	72	42
Springfield, Mo.	72	52
Wichita	64	56
Williston	26	18

TEAM OWNERS FOREGATHER.

The first annual meeting of the Employing Teaming Company was held today, and was in the nature of a love feast, the members using the hour or more when they assembled at headquarters before the meeting was called to order in congratulating one another on the number of recruits which they have secured since the last strike of the Teamsters' Union. By resolution, the team owners decided to broaden the scope of their influence, and it was said they are contemplating a new field, which, for the present, is kept a secret.

LANDLORDS' HEARTS CHANGED.

Exit the childless flat. Chicago landlords are tearing down their "No-children-need-apply" signs and are chalking up over the portals of apartment buildings notices of the anti-race suicide clubs. Rental agents who handle a total of nearly twelve thousand buildings were of almost unanimous opinion today that the end of child ostracism from flat buildings is in sight in Chicago. They gave reasons expressed in dollar signs why the change has come.

DANGER FOR JOLIET.

[BY DIRECT WIRE TO THE TIMES.]

JOLIET (Ill.) April 3.—[Exclusive Dispatch.] Mayor Barr has been authorized to name a committee for the purpose of investigating the concrete work on the extension of the Chicago drainage channel between Joliet and Lockport. It is asserted the contractors are using an inferior grade of cement, and that there is great danger. Joliet, it is claimed, is likely to experience a "Johnstown flood," unless the retaining walls are strengthened.

GOV. MICKEY'S YOUNGSTERS.

[BY DIRECT WIRE TO THE TIMES.]

LINCOLN (Neb.) April 3.—[Exclusive Dispatch.] Because Gov. J. H. Mickey refuses to pay tuition on his four children they have been excluded from the Lincoln public schools. He has filed a mandamus suit against the Lincoln School Board to secure reinstatement of the children. All State officers likewise have refused to pay tuition.

DYING WISH REFUSED.

[BY DIRECT WIRE TO THE TIMES.]

CINCINNATI (O.) April 3.—[Exclusive Dispatch.] Physicians kept Joseph H. Wilson alive for three days, after he had taken poison to end his life, and thus prevented the accomplishment of his wish to die before his $3000 insurance policy expired.

CATTLE BARONS HOPEFUL.

[BY DIRECT WIRE TO THE TIMES.]

OMAHA (Neb.) April 3.—[Exclusive Dispatch.] A big petition is to be sent to Washington to add a million acres, including several entire counties, to the Nebraska forest reserve. The cattle barons, it is claimed, are back of it, and the land may be leased and illegal fences stay up.

SAVED HIS BANK.

[BY DIRECT WIRE TO THE TIMES.]

ROCKYFORD (Colo.) April 3.—[Exclusive Dispatch.] John E. Gooding has prevented the wrecking of the Rockyford State Bank, of which he is president, by rushing $60,000, the proceeds of the sale of the Delia, his Wisconsin resort, to this city on a special train. He took the first train to Pueblo, drew all his deposit, arranged with the Santa Fé Railway for a special train, and started back. The run was made in a little over an hour.

DENIES REFUSAL OF LOAN.

Russia May Get Money in Germany, Declares Organ of the Berlin Bourse.

[BY THE ASSOCIATED PRESS—P.M.]

BERLIN, April 3.—The Boersen Courier, which has pro-Russian sympathies, denies that the German government has decided to shut the German market to the proposed new Russian loan. The newspaper admits that the government is studying the question as to how far Russian borrowing here might interfere with imperial and Prussian loans, which, financiers expect, will reach $150,000,000 and which are scheduled for May.

The German empire's large needs of money are partly due to the double-tracking of certain railways in Alsace, on strategic grounds, and also to pay the expense of double-tracking several Prussian railroads adjacent to the North Sea, in the interest of national defense.

STORER STILL IN STATU QUO.

No Official Steps Yet Taken in Vienna With Reference to Recall of Ambassador.

[BY THE ASSOCIATED PRESS—P.M.]

VIENNA, April 3.—Foreign Minister Goluchowski returned to Vienna Sunday, but no official steps with reference to the recall of American Ambassador Storer has yet been taken.

Official circles, which at first acquiesced in the suggestion from Washington that, pending the change in the Embassy, diplomatic business between Austria-Hungary and the United States be transacted at Washington, are now pointing out that this is somewhat impracticable because small questions always are pending between the Embassy and the Foreign Office, making direct communication advisable.

Mr. Storer is still confined to his room. He has not yet officially notified the Foreign Office of his return to Vienna, and so long as this is not done, presumably, he will be not regarded as the American Ambassador; for, before Mr. Storer started for Egypt, he officially notified the Foreign Office that he was leaving Secretary Rives as chargé d'affaires, and this notification has not been rescinded.

An officer of the Imperial household called Monday to see Mr. Storer, but was not admitted, being informed that Mr. Storer was not able to receive any one.

BOMB WRECKS BARBER SHOP.

Business Rivalry Supposed Motive in Dastardly Crime in Brooklyn. Miscreants Caught.

[BY THE ASSOCIATED PRESS—P.M.]

NEW YORK, April 3.—The barber shop conducted by Pedro Santerio at 401 Van Brunt street, Brooklyn, was wrecked by the explosion of a gas-pipe bomb hurled into the place tonight by two men who suddenly appeared at the front door with the missile. Pedro and his brother, Antonio Santerio, were thrown to the floor by the force of the explosion, but were not seriously hurt.

After a long chase, in which several shots were fired, the police captured the bomb throwers, who gave the names "Manuel Belenti" and "Rosario Canido."

Business rivalry is said to be the cause of the trouble.

Theaters—Amusements—Entertainments.

BELASCO THEATER—BELASCO, MAYER & CO., Props. PHONES—Main 8260, Home 260.
ALL THIS WEEK; MATINEE TOMORROW
THE BELASCO THEATER STOCK COMPANY'S GREATEST SUCCESS
When Knighthood Was in Flower
The one play about which every theater-goer is talking this week
Next Week's Special Offering:
The play everybody has been patiently awaiting for two years. J. M. Barrie's famous new Drama.
The Little Minister
Seats for this notable production are now on sale. PRICES: Every night 75c; Thursday and Saturday matinees 25c to 50c

MOROSCO'S BURBANK THEATER—SIXTH AND MAIN. PHONES 1447.
Tonight—All Week
"OLD JED PROUTY"
Richard Golden's matchless rural comedy. Hear Mayor Stockbridge and Fay Templeton "In My Merry Oldsmobile" and "Let Me See You Smile." Return of John Burton as "Old Jed." Matinees every Sunday and Saturday, 10c and 25c. Evenings, 10c, 25c, 50c, 75c.
IMPORTANT ANNOUNCEMENT NEXT WEEK—
"In the Palace of the King"
F. Marion Crawford's romance of old Spain. An incomparable production with 50 players. Re-appearance of Miss Blanche Nelli in the Viola Allen role—"Bonnie Dolores." Carloads of special scenery. The most brilliant attraction in two years. Seats now on sale. Rows or prices. Phone and mail orders treated with respect.

ORPHEUM THEATER—SPRING ST., Between Second and Third. BOTH PHONES 1447.
. . . . MODERN VAUDEVILLE . . . .
AHMET EL KADER and His Three Wives, With an Artistic Novelty; SANTLEY & LEAGUE CIRCUS; ALF GRANT and ETHEL HOAG in "A Line o' Lyrics"; WORLD'S COMEDY FOUR, Exponents of Fun and Harmony; THOS. J. KNOOP & CO., "The Way We Were Not"; SULLIVAN and PASQUELENA, "The Dynamite Man"; WATSON and MORRISEY, Dancing Singers and Dancers; ORPHEUM MOTION PICTURES, Latest Novelties; Last Week of Prince of Entertainers, MARSHALL P. WILDER.
Matinee Daily Except Mondays, 10c and 25c. Evenings, 10c, 25c and 50c.

GRAND OPERAHOUSE—MAIN ST., Between First and Second. PHONES—Main 1967, Home 1967.
THE FAMILY THEATER
W. J. ELLSFORD Presents the Thrilling Melodrama
"NEW YORK DAY BY DAY"
Truth of Pictures of Life. Today in a Great City.
Matinees Sunday, Tuesday and Saturday, 10c and 25c. Evenings, 10c, 25c and 50c.
NEXT WEEK—SCOTTY in "KING OF THE DESERT MINE."

MASON OPERAHOUSE—H. C. WYATT, Lessee and Manager.
WILL SURE BE IN TODAY. TONIGHT AND THE REST OF THE WEEK.
"Little Johnny Jones"
Play and Music by GEO. M. COHAN. Laugh? Why, it's a jolly old scream.
SEATS NOW ON SALE, AND YOU'D BEST HURRY.

HOTCHKISS THEATER—9th and SPRING. Management T. JEFF Director E. F. S
Tonight and All Week MATINEES SATURDAY AND SUNDAY
A Big Reproduction of Charles Hoyt's Great Comedy, With Proper Music
"A MILK WHITE FLAG"
EVENINGS—20c, 30c, 50c and 75c. MATINEES SATURDAY AND SUNDAY 25c and 50c.

ROLLER SKATING AT DREAMLAND—TWELFTH AND
CATALINA ISLAND BAND
The Finest White Maple Skating Floor in the West. Instructors for Beginners
For This Week: A. F. SMITH
THE CHAMPION SCIENTIFIC TRICK AND FANCY SKATER
GIVING EXHIBITIONS EVERY AFTERNOON AND EVENING.
Press notices of New York, St. Louis, Cincinnati, Detroit, Baltimore, Newport, Cleveland, Chicago and Minneapolis claim A. F. SMITH the best roller rink performer in the United States.
SPECIAL CLUB AND PARTY NIGHT
Every Thursday Evening, commencing April 5. Admission Thursday Evenings 25c. REGULAR ADMISSION (EXCEPT ON THURSDAY NIGHTS)—Matinee, 10c; Afternoons, 2:30 to 5:30, 20c; Evenings, 7:30 to 10:30, 25c. Closed 11:30 to 1:30 p.m.

THE CHUTES—Every Afternoon and Evening—
OUTSIDE ATTRACTIONS
Mme. M. Belaski, King of Animal Trainers, in his Daring Lion Act. Free Band Concert. Miniature Railway and Merry-Go-Round. Prof. W. A. Speedy, High Diver. Visit the Japanese Village and Cabaret de la Mort. Dr. Carver's Educated Horses. Six day, two performances. FREE—CHUTES THEATER—FREE. Alcazar Stock Company in "The Man in Black."

CAWSTON OSTRICH FARM—
150 Gigantic Birds
Beautiful ostrich feathers and the largest collection of Feather Goods in the world on sale at producer's prices.

WARM PLUNGE AND SALT TUB BATHS
At the LONG BEACH BATH HOUSE, America's Finest Bathing Resort. Thousands of Angelenos know it to be the best even. Everything modern. The SURF BATHING is unequaled on this continent. Take Pacific Electric cars at Sixth and Main streets and be convinced.

Timely Special Announcements.

SAN JOSE—
And SANTA CLARA VALLEY, CALIFORNIA
Most beautiful California city, situated in the heart of the greatest of fruit districts. Growing more prunes, more cherries, more apricots, more garden seed than any section on earth. Garden of pure delight. 60 miles only from San Francisco. Surrounded by coast mountains and the bay. Stimulating, magnificent all-year climate. Write for handsome booklet by addressing SAN JOSE CHAMBER OF COMMERCE, or call at our branch office for information, No. 32 New Montgomery street, San Francisco. Southern Pacific-Yuma Company, No. 222 South Spring street, Los Angeles, California.

THE STANDARD SEWING MACHINE—LOCK STITCH
WILLIAMSON PIANO CO., 327 S. Spring St. Home 2253.

Superb Routes of Travel.

FROM SEA LEVEL TO SKY LINE
The Mt. Lowe Trip
Takes the tourist from the orange groves to the pine-clad hot hts.
50 Miles of Delightful Travel for $2.50
THROUGH CARS LEAVE SIXTH AND MAIN STREETS DAILY AT 9 A.M. AND 1 AND 3:30 P.M.
The Pacific Electric Railway

FAST STEAMER CABRILLO—
Santa Catalina Island
Submarine Gardens In crystal waters—wonderful beyond description.
Aquarium of Game Fish A greater variety of living specimens than found in any other aquarium in the world.
Eruption of Sugar Loaf A beautiful sight—on arrival of Saturday evening boat
Hotel Metropole First-class—American plan Orchestra.
DAILY SERVICE
Trains connect with steamer at Redondo; wharves at foot of Pacific; Salt Lake R.R. Depot; Pac. Electric connects at Redondo.
Company reserves right to change steamers and time of sailing without notice.
BANNING CO., Huntington Building. HOTEL PRESTON.

SPECIAL TRIP—On Glass Power Boats—
For pleasure returning same day. SUBMARINE GARDENS AND GLASS BOTTOM BOATS showing hundreds of seals, wild goats, eagles, beautiful birds and the wonderful marine life through the crystal waters adjoining Catalina Island. Leaving at 11:30 a.m. RENDON BOAT CO., Inc.

FOR San Francisco by "Fast Line," 24 Hours
STEAMER RATES INCLUDE BERTH AND MEALS. The steel steamers SANTA ROSA and STATE OF CALIFORNIA, 3500 tons, leave REDONDO Wednesdays and Sundays at 7 a.m. Leave PORT LOS ANGELES Wednesdays and Sundays 11 a.m. For SAN FRANCISCO and Way Ports—Leave SAN PEDRO 4 p.m. Steamers CORONADO and WEST POINT. Leave SAN DIEGO for SAN FRANCISCO and Way Ports—Leave SAN DIEGO—Leave PORT LOS ANGELES Mondays and Fridays 4 p.m. Leave REDONDO Mondays and Fridays 10:30 p.m. Lowest rates to all Eastern cities via San Francisco and Seattle. Tickets and berths at Company's offices 228 South Spring St. and 2 Market St., San Francisco. H. W. BRANDT, District Passenger Agent. C. D. DUNANN, General Passenger Agent, 10 Market Street, San Francisco.

PACIFIC MAIL S.S. CO.—For Honolulu, CHINA, MANILA, INDIA AND AROUND THE WORLD
First augmented by two new twin-screw steamers, the largest and fastest in the service. MANCHURIA, 27,000 tons; MONGOLIA, 27,000 tons; COLUMBIA, 16,000 tons; CHINA, 10,920. Sailings from San Francisco, May 5, 10, 17, 25, June 2, 12, 19, 26, etc. For literature apply to T. A. GRAHAM, Agent, 261 South Spring street, or all Trans-Atlantic steamship lines.

FAST Steamship Roanoke—2500 Tons Thursday,
Will sail for San Francisco, Eureka and Portland direct, 5 p.m. For San Francisco and Portland direct, April 6th. Rates in cabin $40 and upward. For berths apply to C. J. Lehman, General Agent, 248 South Spring St. Phones 603.

OCEANIC STEAMSHIP CO.—
HONOLULU, S.S. Alameda April 7; HONOLULU, SAMOA, NEW ZEALAND and AUSTRALIA, S.S. Sonoma, April 18; TAHITI, S.S. Mariposa, April 16. Information, literature and passage at 120 West Second St., Los Angeles. Home Phone 1203. H. M. Judkins, General Agent.

PACIFIC SLOPE.

FIRST WATER ENTERS CANAL.

Government Dream Realized at Big Tonto Dam.

Almost Insurmountable Obstacles Overcome.

Woman With Diamonds Cougar's Prey, Is Fear.

[BY DIRECT WIRE TO THE TIMES.]

DOUGLAS (Ariz.) April 3.—[Exclusive Dispatch.] The first water to enter the power canal of the big Tonto dam came today, a roaring in-rush. Toward this canal, all the energy of the government engineers has been bended for more than a year.

The water was turned into the intake, about five miles above Livingstone, yesterday afternoon, but on account of the small head and the newness of the ditch, it did not reach the penstock at the power-house until this morning.

To those who have followed the work on this great power ditch, it was indeed a pleasure to see the realization of their hopes and plans. "Water in the canal!" has been the watchword for many months past.

Possibly there is no rougher country through which a canal of any kind has been driven, and this one, throughout all the nineteen miles of its length, has presented, seemingly, almost insurmountable obstacles to those who have had its construction in charge.

Of the canal's whole length, nearly one-tenth passes through tunnels—or, in all, 9000 feet.

PREFERS SALOON TO OFFICE.

STOCKTON OFFICIAL RESIGNS.

[BY THE ASSOCIATED PRESS—P.M.]

STOCKTON, April 3.—Police Commissioner George H. Campbell tonight resigned as a member of the Police Commission. He is the Republican member of the board, the other two being Democrats. Recently, he bought a saloon for its license, and asked to remove it to another section of the business quarter. Merchants and others objected to a saloon there, and a petition was raised that the city charter prohibits a city officer or employé from holding any license. One member of the City Council is a saloon keeper.

Campbell withdrew his application to change his saloon location, saying he did not want to offend the citizens who objected to a saloon in the business section he had selected. Now he says he will retire from office so he can be free to hold a license. It is said that the charter provision will be enforced with regard to others in the city employ.

FEAR COUGAR GOT HER.

BEVELED WOMAN MISSING.

PORT TOWNSEND (Wash.) April 3.

[BY THE ASSOCIATED PRESS—P.M.]

Mrs. Johnson, wife of City Detective Johnson of Minneapolis, who, with her husband, had been spending several weeks visiting relatives in this county, started from the residence of a neighbor near Brannan to return to the home of her sister Sunday afternoon, and has not since been seen. The missing woman wore valuable diamonds, and carried about $500 at the time of her disappearance.

The settlement where her relatives reside is located at the edge of a forest, and it is feared Mrs. Johnson may have been attacked and injured by a cougar, many of which infest the vicinity.

FAIRCHILD'S CURE UNIQUE.

MONEY POWER CONCENTRATION.

[BY THE ASSOCIATED PRESS—A.M.]

BERKELEY, April 3.—Former Secretary of the Treasury Charles Stebbins Fairchild informed the College Women's club yesterday in an informal address that the only action he would suggest to stop the concentration of power in the hands of a limited number of financiers is to stop the use of money and electricity.

"In my opinion," said Mr. Fairchild, who was in Cleveland's first Cabinet, and who is a banker of renown in New York, "the so-called concentration of power in the industrial and financial world today is due almost entirely to improvements in transportation facilities. The foundation of these improvements are the uses of electricity and steam. If we want to do away with the concentration, then I am afraid we will have to dispense with electricity and steam."

GREAT INSURANCE RATE WAR.

NEW COURTHOUSE THE CAUSE.

[BY THE ASSOCIATED PRESS—P.M.]

WOODWARD CITY, April 3.—The increase on the new Courthouse has initiated a rate war which promises to lead to a very material reduction of insurance rates throughout the business portion of the town.

The rate for the new Courthouse was originally placed at 65 cents on the one hundred dollars, this being 10 cents more than on the old building. This caused a strong protest being lodged with the board of underwriters in San Francisco, which immediately cut the rate 10 cents. Last week the local agent of the Continental Insurance company offered to take $25,000 on the new Courthouse at 40 cents.

Manager Duval of the underwriters' board appeared before the Board of Supervisors and offered to insure the Courthouse in any amount from a million to two hundred thousand dollars at 40 cents on the hundred dollars a year. The board laid over the matter for one week, awaiting further reductions.

Indicted for Land Frauds.

PORTLAND (Or.) April 3.—An indictment naming between twelve and fifteen persons of wealth and influence was returned by the Federal grand jury today in connection with the land frauds in Eastern Oregon which the jury has been under investigation for several days. The authorities decline to give the names of the persons, the indictment included or their residences, but it is asserted, several of the prominent persons live outside the State of Oregon.

Typhoon Again in Quarantine.

CHINA (B. C.) April 3.—The steamer Tartar, which was placed in quarantine at Williamhead on its arrival from the Orient, March 17, and after being fumigated, several times, has crew and passengers detained at Williamhead, was sent to quarantine at Willapa Bay, but Quartermaster McKnight, found to have smallpox.

NO

REQUISITIONS CALIFORNIA

Arizona Man Wanted in San Bernardino Ball by Which He

[B

PACIFIC SLOPE.

FIRST WATER ENTERS CANAL.

Government Dream Realized at Big Tonto Dam.

Almost Insurmountable Obstacles Overcome.

Woman With Diamonds Cougar's Prey, Is Fear.

[BY DIRECT WIRE TO THE TIMES.]

DOUGLAS (Ariz.) April 3.—[Exclusive Dispatch.] The first water to enter the power canal of the big Tonto dam came today, a roaring in-rush. Toward this canal, all the energy of the government engineers has been bended for more than a year.

The water was turned into the intake, about five miles above Livingston, yesterday afternoon, but on account of the small head and the newness of the ditch, it did not reach the headgate at the power-house until this morning.

To those who have followed the work of this great power ditch, it was indeed a pleasure to see the realization of their hopes and plans. "Water in the canal" has been the watchword for many months past.

Possibly there is no rougher country through which a canal of any kind has been driven, and this one, throughout the nineteen miles of its length, has presented, seemingly, almost insurmountable obstacles to those who have had its construction in charge.

Of the canal's whole length, nearly one-tenth passes through tunnels—or, in all, 9000 feet.

PREFERS SALOON TO OFFICE.

STOCKTON OFFICIAL RESIGNS.

[BY THE ASSOCIATED PRESS—P.M.]

STOCKTON, April 3.—Police Commissioner George H. Campbell tonight resigned as a member of the Police Commission. He is the Republican member of the board, the other two being Democrats. Recently, he bought a saloon for its license, and asked to move it to another section of the business quarter. Merchants and others objected to a saloon there, and a petition was raised that the city charter prohibits a city officer or employé from holding any license. One member of the City Council is a saloon man.

Campbell withdrew his application to move his saloon location, saying he did not want to offend the citizens who objected to a saloon in the business section he had selected. Now he says he will retire from office so he can be allowed a license. It is said that the charter provision will be enforced with regard to others in the city employ.

THE COUGAR GOT HER.

MARRIED WOMAN MISSING.

PORT TOWNSEND (Wash.) April 3.

[BY THE ASSOCIATED PRESS—P.M.]

Mrs. Johnson, wife of City Detective Johnson of Minneapolis, who, with her husband, had been spending several months visiting relatives in this county, disappeared from the residence of a brother-in-law, Hear Brannan to return to the home of her sister Sunday afternoon, and has not since been seen. The missing woman wore valuable diamonds, valued at about $500 at the time of her disappearance.

The settlement where her relatives reside is located at the edge of a forest, and it is feared Mrs. Johnson may have been attacked and injured by a cougar, many of which infest the vicinity.

CHILD'S CURE UNIQUE.

FOR POWER CONCENTRATION.

[BY THE ASSOCIATED PRESS—A.M.]

BERKELEY, April 3.—Former Secretary of the Treasury Charles Stebbins Fairchild informed the College Men's club yesterday in an informal address that the only action he would suggest to stop the concentration of power in the hands of a limited number of financiers is to stop the use of steam and electricity.

"In my opinion," said Mr. Fairchild, who was in Cleveland's first Cabinet, and is a banker of renown in New York, "the so-called concentration of power in the industrial and financial world is due almost entirely to improvements in transportation and communication. The foundation of these improvements are the uses of electricity and steam. If we want to do away with the concentration, then I am afraid we will have to dispense with electricity and steam."

FIRE INSURANCE RATE WAR.

NEW COURTHOUSE THE CAUSE.

[BY THE ASSOCIATED PRESS—P.M.]

HOQUIAM CITY, April 3.—The increase in the new Courthouse has caused a rate war which promises to lead to a very material reduction in insurance rates throughout the business portion of the town.

The rate for the new Courthouse was originally placed at 65 cents on the one hundred dollars, this being 10 cents higher than on the old building. This caused a strenuous protest being lodged with the board of underwriters in San Francisco, which immediately cut the rate 15 cents. Last week the local agent of the Continental Insurance Company offered to take $25,000 on the new Courthouse at 40 cents.

Manager Duval of the underwriters' board appeared before the Board of Supervisors and offered to insure the Courthouse in any amount from a policy of two hundred thousand dollars down on the hundred dollars a rate was laid over the matter for further reductions.

Indicted for Land Frauds.

PORTLAND (Or.) April 3.—An indictment between twelve and fifteen persons of wealth was returned by the Federal grand jury today in connection with the land frauds in Oregon which the jury has under investigation for several months. The authorities decline to give the names of the persons, the indictments or their residences, but it is asserted, several of the persons live outside the State.

Again in Quarantine.

VICTORIA (B. C.) April 3.—The steamer, which was placed in quarantine at Williamhead on its arrival from the Orient, March 17, and after being fumigated, seventeen days, her crew and passengers detained at Williamhead, was ordered to quarantine at Wilmington. The steamer was to have left Vancouver for the Orient, but Quartermaster McDonald found to have smallpox.

About thirty passengers will remain at Vancouver until the Empress of Japan sails next Monday.

Collins's Extradition Costly.

SACRAMENTO, April 3.—The State Board of Examiners held a meeting today to consider the claim of Attorney Higgins of Victoria, B. C., for legal services rendered in the extradition of Collins, the San Francisco attorney. Higgins demanded about $1000 in addition to certain fees. The Board of Examiners has no power to pay the claim. It was decided to recommend the Legislature to pass a bill appropriating $5000 to pay the claim.

Students Y.W.C.A. Conference.

SANTA CRUZ, April 3.—Rev. C. S. Brown of First Congregational Church, Oakland, was the leading speaker at the afternoon and evening meetings of the students' Y.W.C.A. conference at Hotel Capitola today. A conference of the city Y.W.C.A. delegates was also held during the morning, led by Miss Simms of New York. Miss Florence Hammond of Fresno, Miss Campbell of Los Angeles and Miss Chloe Anderson of San José are leading figures in the city association delegation.

"SOUTH OF THE TEHACHEPI."

NEWS SUMMARY OF THE SOUTHERN COUNTIES.

Through the efforts of Gov. La Grange of the Soldiers' Home, transportation to the Pasteur Institute at Chicago and a transfer to that institution has been secured for Veteran Ruez, who was recently bitten by a dog suspected of rabies.

Heirs to the William Harmon estate have appeared in Santa Ana. The Public Administrator of Orange county had about abandoned hope of finding them.

Thirty-five members were added to the Pasadena Board of Trade Monday evening.

L. B. Palmer, a Long Beach real-estate man, was thrown from a carriage onto a curb and seriously injured yesterday.

The annual county convention of the W.C.T.U. assembled at Whittier yesterday.

A hot fight is waging over the liquor question in the municipal campaign at Hollywood.

A piece of property on the southwest corner of Myrtle and Olive avenues, in Monrovia, was sold yesterday for a consideration said to be $3000. It was bought a year ago for $4000.

There was great alarm in the household of Assessor Donlon of Ventura, Monday night, when it was found that the two young children were missing. After a period of frantic search the tots were discovered fast asleep between the piano and the pianola in the parlor.

NO REFUGE NOW FOR ROBERTS.

REQUISITION BRINGS HIM TO CALIFORNIA FOR ROBBERY.

Arizona Hands Over Alleged Bunco Man Who Has Long Evaded Justice in San Francisco—Once Forfeited Bail by Flight, a Performance Which He Repeated.

[BY DIRECT WIRE TO THE TIMES.]

PHOENIX (Ariz.) April 3.—[Exclusive Dispatch.] Gov. Kibbey today honored requisition papers issued by the Governor of California for George Roberts, alias Cunningham, held in Prescott as a fugitive from justice from San Francisco.

Roberts appeared in Prescott a short time ago in company with a woman and after a brief stay they went to Williams, Ariz. The next day after their departure word was received in Prescott that Roberts was wanted in San Francisco for robbery. The Sheriff went to Williams, where the man was arrested and brought back to Prescott, the woman accompanying. Yesterday, Roberts was released on habeas corpus proceedings and immediately rearrested as a fugitive from justice. Detective Thomas L. Ryan was here today securing extradition papers and will go to Prescott tonight after Roberts.

Roberts is said to be a bunco man who has been evading justice in San Francisco for a long time. He was once arrested in Seattle and brought back and released on bail, which he forfeited by flight. Again he was captured, tried and sentenced to San Quentin for nine years, but the Superior Court reversed the lower court and remanded the case for new trial, during which Roberts again gave bond and skipped.

RUSSIAN REFUGEES IN BERLIN.

BERLIN, April 3.—According to a statement made to The Associated Press today the police authorities are expelling from fifty to sixty Russian refugees from Berlin weekly for breaches of the laws. The official stated that there are now in Berlin 7000 Russians who are on the verge of poverty. Nearly all these are Jews. The police authorities are conferring with the local Jewish auxiliary society to try to induce the refugees to quit Berlin before they become objects of public charity.

INSURANCE LEGISLATION.

ALBANY (N. Y.) April 3.—The General Assembly advanced to third reading six of the ten bills originally introduced on insurance, the three Penal Code amendments relative to perjury and falsification of records and entries and to rebating the legislative law amendment which would require the registry with the Secretary of State of all corporation, legislative agents and fees paid them and the corporation law amendments, forbidding campaign contributions by corporations and relative to acquisition of real property. The remaining bills, which were consolidated and amended by the committee, could not be reached in either House even on second reading before tomorrow and could not be passed before Thursday in any case without an "emergency" order by the Governor.

CALUMET AND ARIZONA OUTPUT.

BOSTON (Mass.) April 3.—[Exclusive Dispatch.] Calumet and Arizona's output for March was 2,935,000 pounds of blister copper, 99 per cent. fine. This included, besides, Lake Superior and Pittsburgh and Pittsburgh and Duluth productions, and is an increase of 1,244,000 ponds over the corresponding months of last year. Sales of copper made yesterday were, Lake brands, at 18¾ cents. Calumet and Hecla has raised the asking price to 19 cents delivery, beyond June 30.

MINE MANAGEMENT SCORED.

PARIS, April 3.—The management of the Courrieres mine, in which 1200 miners recently lost their lives, came in for a scoring in the Chamber of Deputies today. M. Basly declared that the catastrophe was caused by fire originally and that this fire originated in a heap of rubbish which had accumulated owing to the company's neglect. Other deputies spoke in a similar strain.

UP TO DATE ALWAYS.

The 200-page Special Midwinter Magazine of The Los Angeles Times contains a vast fund of timely information concerning the resources and development of the Southwest—past, present and future. About one-half of it consists of full-page illustrations picturing attractive bits of scenery which abound in this favored section, besides showing agricultural, horticultural, mineral and residence scenes in Los Angeles and adjacent counties. The descriptive facts are authentic, having been gathered and compiled by painstaking experts.

It is in truth a souvenir of Los Angeles and Southern California—better and more informing than a thousand personal letters for a friend living at a distance. Price 10 cents per copy.

ELECTION SURPRISE.

(Continued From First Page.)

ried by a vote of 110,008, against 106,669.

The question of public policy was carried by a vote of 111,862 to 108,265.

INTERESTING FEATURES.

YATES FACTION SUCCESSFUL.

[BY DIRECT WIRE TO THE TIMES.]

CHICAGO, April 3.—[Exclusive Dispatch.] Municipal elections of importance in the Middle West were held today in Chicago, Milwaukee and Kansas City. Township, district and city elections were held in many of the counties of Illinois, Wisconsin, Nebraska and Missouri. An aldermanic election at Springfield, Ill., resulted in giving the Municipal Ownership Party a two-thirds majority in the City Council. A feature of the contest was support of municipal ownership by the adherents of former Gov. Yates, who is a candidate for United States Senator.

At Milwaukee, Sherburn M. Becker, the "boy alderman," who was bitterly attacked for his youth by both the Democrats and Socialists, was elected Mayor after the most bitter fight in the history of the city.

TACOMA'S MAYOR DEMOCRATIC.

COUNCIL IS REPUBLICAN.

[BY THE ASSOCIATED PRESS—P.M.]

TACOMA (Wash.) April 3.—The election, today, was the most exciting in the history of Tacoma, and Mayor George V. Wright, Democrat, was elected by about two hundred plurality over L. R. McCormick, Republican, and John P. Hartman, Municipal Ownership, the latter polling about nineteen hundred votes. The Republicans elected councilmen to give them good control. Ten important amendments to the city charter were carried overwhelmingly, and also a proposition to bond the city for a water supply.

MILWAUKEE REPUBLICAN.

BECKER SUCCEEDS ROSE.

[BY THE ASSOCIATED PRESS—P.M.]

MILWAUKEE, April 3.—Sherburne M. Becker, Republican, was today elected Mayor of Milwaukee over David S. Rose Democrat, who has for the past eight years been the city's executive head. The latest figures give Becker a plurality of 1707.

Returns indicate William H. Graebner, Democrat, was elected city treasurer, having a plurality of 3406 over Alexander E. Martin, Republican. Graebner was the only Democrat to be elected on the city ticket.

The Common Council will have nineteen Republicans, a gain of five; sixteen Democrats, a loss of seven, and eleven Socialist Democrats, a gain of two.

KANSAS CITY'S ROSE.

HE ARISES AND QUITS.

[BY THE ASSOCIATED PRESS—P.M.]

KANSAS CITY (Mo.) April 3.—Four of the six wards of Kansas City, Kan., having declared in today's election against mayor W. W. Rose's policy of licensing liquor "joints," the Mayor sent his resignation to the City Council tonight. The resignation was unanimously accepted.

RESTRICTION OF FRANCHISE.

KANSAS CITY, MO., RADICAL.

[BY THE ASSOCIATED PRESS—P.M.]

KANSAS CITY (Mo.) April 3.—The Republican City ticket, headed by Henry M. Beardsley for Mayor, was elected today, Beardsley's majority over Robert L. Gregory, Democrat, being estimated at 1200. The issue of the campaign was restriction of public service franchises, both platforms indorsing the principle of municipal ownership.

ALAMEDA AFTER BANNER

Republicans of the County Early in Line With Their Choice for Governor.

[BY THE ASSOCIATED PRESS—A.M.]

OAKLAND, April 3.—The administration of Gov. George C. Pardee was indorsed by the Republican Central Committee at a called meeting today.

The committee also presented, by formal resolution, the name of the Governor for renomination, and pledged itself to further that end among the Republicans of the State.

TO THE POINT.

[BY THE ASSOCIATED PRESS—A.M.]

CHICAGO, April 3.—A dispatch to the Record-Herald from Topeka, Kan., says the Republicans of Trego county yesterday adopted a platform which for brevity probably beats any political declaration ever before made in the United States:

"Resolved, that we leave well enough alone."

That is the whole platform, and it means that President Roosevelt, Gov. Hoch and Congressman Reeder are "good enough" for Kansas.

AFFAIR CAUSES RECRIMINATIONS

LONDON, April 3.—The Natal affair is probably the subject of stronger party recriminations than any question that has come to the surface in recent years. Newspaper attacks continue on both sides, conservative organs flinging charges of "Little Englandism" against the government, and Liberal papers, on the other hand, attributing the whole trouble to machinations of the Chamberlain party, desiring to discredit the government in the eyes of the country, Liberal papers, although they admit that the government did the best possible in the circumstances, are not yet satisfied that absolute justice has been done and point out that the Governor of Natal himself wished a civil trial for the unfortunate natives.

A wrecking train going to a wreck on the Allegheny Valley road, near Franklin, Pa., was wrecked yesterday. Two of the crew were killed and two injured.

THE healing household remedy, Satin Skin Cream should always be handy, 25c.

City Hotels.

The Pickwick Apartments

Finest in Los Angeles

Beautifully and Completely Furnished.....

A Delightful Home for Permanent and Transient Guests

Arranged in one, two, three and four-room suites, with or without buffet kitchens, and with or without private baths. Rooms and suites are so situated as to offer ideal arrangements and surroundings for housekeeping, or for those who prefer sleeping rooms only. Every room is an outside room. First-class hotel service. All night electric elevator service. Private telephone in every suite. **High class accommodations in every respect. Entire building solidly constructed of stone and brick.** The Pickwick has for the use of its guests a beautifully arranged and laid out ROOF GARDEN, from which you can command an excellent view of the surrounding country for miles around.

THE PICKWICK APARTMENTS

833 South Grand Avenue

Home Phone Private Exchange 483. LOS ANGELES, CAL.

HOTEL ALEXANDRIA

"FIREPROOF THAT IS FIREPROOF."

Guests who have once stopped at the Alexandria look forward with pleasure to the time when they can come again. Everything and everybody connected with the Alexandria are so hospitable, it gives one the feeling of home the minute they enter its doors.

First class Beautifully furnished European plan

...Just Opened... *Everything New*

HOTEL OREÑA

705 West Seventh Street

Opposite Postoffice

EDGAR D. BENNET, Mgr.

CAFE ORENA

Good Things to Eat

In a Dainty, Beautiful Place.

HOTEL LILLIE

IN THE CENTER OF LOS ANGELES CALIFORNIA'S ONWARD PRESS

SUMMER RATES, COMMENCING APRIL 1st.

Room and board, ten dollars per week; excellent table; good things to eat; large sunny rooms. 534 So Hill street.

PICO CHAMBERS

Modern hotel, recently opened. Beautifully furnished rooms with all up-to-date conveniences at moderate rates. Splendid Cafe.

PICO AND FLOWER STS. Cars in all directions.

KING EDWARD CAFE

Fifth and Los Angeles Streets.

Will open today, Wednesday, April 4, at 5 p. m. Particular attention will be paid to service, and prices will be very moderate. All meals strictly a la carte.

Hotel California

SECOND AND HILL STS.

Most conveniently situated for both business men and tourists. Our rooms and suites are most pleasantly arranged for sunshine, the fine, large front porch getting the southern sun the entire day. Prices reasonable.

The cafe attached gives the best of good eating at very reasonable prices. You are cordially invited to try our cafe.

Hotel Alvarado

New, modern, beautifully located family hotel.

MODERATE RATES

N. E. Cor. Westlake Park.

W. B. CORWIN, Prop

Hotel Bellevue Terrace

Sixth and Figueroa

Rates, $30.00 Per Month and up.

The Gray Gables

Cor. 7th and Hill sts.

A high-class American plan family hotel. Centrally located, steam heated. Excellent table. SPECIAL RATES: $1.50 and $2.00 per day

$8.00 to $14.00 per week.

THE LEIGHTON

A first-class, four-story, American plan, tourist hotel. Faces south on Westlake Park. Ten minutes from postoffice. Take West Seventh cars. (Downtown office, 410 West Seventh.) Address Hotel Leighton, Los Angeles.

Hotel Rookwood

730 S. Olive St., Cor. 8th St.

A new strictly modern family and tourist hotel. Hot and cold water, steam heat, and telephone in every room. European plan. Cafe connected. SPECIAL RATES: 75c per day and up. $3.50 per week and up.

San Francisco Hotels.

HOTEL HAMILTON

San Francisco's newest hotel, 125 Ellis street. Fireproof bldg. Centrally located. Telephone and steam heat in every room. European plan. Rooms without bath, $1 per day; with bath, $1. Suites from $2.50 to $5. Fourth and Ellis st. cars from Third and Townsend st. depot pass the door.

Railroads.

Through the Orange Groves

"INSIDE TRACK"

Long Stops at Riverside and Redlands

Special train leaves Arcade Depot daily at 9:00 a. m. Free Chair Car. Returning, arrives Los Angeles 6:50 p.m. From Pasadena at 9:05 a.m. except Sunday. Sunday at 8:20 a.m.

Round Trip to Redlands (Good via Riverside and San Bernardino) $3.00

Round Trip to Riverside or San Bernardino..... $2.75

Round Trip to Pomona $1.50

Tickets good for return day following date of sale.

Sunday rates, good returning same day: Redlands (via Riverside,) $2.05. Riverside or San Bernardino, $1.75. Pomona, $1.00. Tickets and information with illustrated booklet, at 261 South Spring St., corner Third, and Arcade Depot.

SOUTHERN PACIFIC

Resorts

INFORMATION BUREAU 4TH FLOOR TIMES BLDG

9 A.M. to 6 P.M. OPEN DAILY

The TIMES FREE INFORMATION AND RESORT BUREAU is for the accommodation of those seeking recreation, rest and recuperation among sea shore and mountain resorts. Particulars are furnished regarding Hotels and Private Boarding-houses; their attractions, rates, etc. Photographs, circulars and transportation literature are kept on hand for inspection and distribution. Times readers can obtain here, in a few minutes, information that would take a week and in many instances longer to procure if they were compelled to write for it.

GUESTS

who have been here in the early part of the season are

COMING BACK

because they were pleased and because this is the most beautiful time of the year at

HOTEL CASA LOMA

Redlands, Cal.

Relief Hot Springs

THE SODA WATERS

One of the famous Relief Hot Springs, promotes the secretions and are valuable in Liver, Kidney and Stomach troubles. Come now to this ideal resort.

Improved railway service. Three trains daily. Santa Fe trains leave Los Angeles at 7:30 a. m. and 10:45 p. m. daily except Sunday.

Southern Pacific trains leave Los Angeles 12:10 p. m.

Travel not impaired by the recent heavy rains.

ADDRESS TRAVEL AND HOTEL BUREAU, 207 WEST THIRD STREET, LOS ANGELES, CAL., or Dr. Charles E. Winslow, Medical Supt. at Springs. Phone Suburban 34.

San Jacinto

ARROWHEAD HOT SPRINGS

ONE OF THE WORLD'S GREAT HEALTH RESORTS.

RECUPERATION—REST—RECREATION.

Magnificent new hotel and bath house now open. Delightfully located to foothills of San Bernardino mountains. Hottest curative springs known; 138 degrees. All kinds of baths scientifically given, including mud baths. Schott-Nauheim baths for heart disease, etc. Agent meets all trains. Regular automobile service. Address for particulars, TRAVEL AND HOTEL BUREAU, 207 W. Third St., Los Angeles; ARROWHEAD HOT SPRINGS CO., San Bernardino, Cal.

April-May-June

Low weekly and monthly rates at

The Famous ARCADIA Santa Monica By-The-Sea

Address A. D. Wright, Proprietor, Santa Monica

Eastlake Park Sulphur Baths

WARM PLUNGE 40x175—HOT TUB BATHS.

Natural Sulphur Water is one of the oldest known remedies for rheumatism, skin, liver and stomach troubles. Try a treatment and note results.

Everything New. Tel. East 26. Ladies' Department in Connection.

Take Eastlake, Downey Ave. or Pasadena Car.

FAIRVIEW HOT SPRINGS

If you hate Rheumatism, it's our business to inform you that we have a positive cure for it. If you don't want to be cured, it's your business, and if you go to some quack doctor, that's your business. But we're doing a good business, because we tend to our own business. We want more business, and we make it our business to go right after business. So if you will call us up, we'll drop in and talk business. CITY OFFICE, 701 O. T. JOHNSON BLDG. Home 5062; Main 1962.

Elsinore HOT SPRINGS and Lake View Hotel, the most picturesque place in California. Health-giving hot waters and mud bath the very best accomodations at reasonable prices. Write for circulars. C. S. Traphagen, prop.

HOT and COLD SALT BATHS at the Great St. Marks, Venice

ENJOY THE MIDWAY EXPOSITION, ETC.

CASTLE Hot Springs Hotel

Hot Springs, Arizona

Where the charms of a wonderful climate and magnificent scenery are combined with the attractions of a beautiful hotel and bath house. Curative hot mineral waters. One of the world's most beautiful resorts. Cases of tuberculosis are not received. Write for illustrated booklet.

For Rent

Pacific Ocean House, Santa Cruz, California. Three-story brick building, over 100 rooms furnished, old-established hotel, situated on main street on line of electric car line, one-half mile from beach. New electric car line to San Francisco will be completed in near future. Inquire of F. A. HIHN CO., Santa Cruz, California.

Hotel Reynolds

RIVERSIDE CAL.

Rooms at moderate prices, new and elegantly furnished. Steam heated, with or without baths. All outside rooms. Well located for permanent or transient.

THE BUNDY HOT SPRINGS

Located in Elsinore, Riverside county, Cal. Especially good for stomach, kidneys, rheumatism. Hotel and baths practically under same roof. No staging. Santa Fe. L. G. Maxwell, Prop.

HOTEL SIERRA MADRE, Foot of Mt. Wilson, overlooking famous San Gabriel Valley and Baldwin Ranch; 18 miles from Los Angeles. Mountain water; American cuisine. Main St. Sierra Madre. City office, 107 W. Third st. S. C. COLLINS, Prop.

City Restaurants.

After theater diners will find a special menu at popular prices.

Cafe Bristol

ENTIRE BASEMENT. H. W. HELLMAN BUILDING : : FOURTH and SPRING

NOW OPEN

Tait's Restaurant

312-14-16 So. Broadway

First Class Popular Prices

No Liquor Served

DEL MONTE TAVERN

SWELL RESTAURANT

219-221 W. THIRD STREET.

AT THE NATIONAL CAPITAL.

LONG'S OWN AMENDMENT.

Democrats Complain of White House Conference.

Bailey Criticises the President for Participating.

Efforts to Show Republicans Control Rate Bill.

[BY THE ASSOCIATED PRESS—P.M.]

WASHINGTON, April 3.—Mr. Long of Kansas spoke at length in the Senate today, in support of the House Railroad Rate Bill, and his speech was taken advantage of by a number of Senators to make inquiry concerning the recent conference at the White House, in which the Long amendment was considered, if not originated.

The controversy was participated in by Messrs. Foraker, Allison, Aldrich, Bailey and Bacon. Mr. Long assumed complete responsibility for the amendment, but both he and Mr. Allison declined to divulge the proceedings of the conference.

When the Senate convened, Mr. Tillman presented his daily letter on the railroad and coal situation. Mr. Hale protested against the continued presentation of letters, and Mr. Tillman, while stating that he thought it was a good thing, intimated that he would cease the practice within a few days.

After the Employers' Liability Bill, which passed the House yesterday, had been referred to the Committee on Interstate Commerce and Mr. Patterson had opposed the adoption of the conference report for the adjustment of the affairs of the Five Civilized Tribes, the rate bill was taken up, and Mr. Long immediately addressed the Senate.

Senator Long.

Mr. Long traced the development of the doctrine of the judicial review of rates made by law, and showed that rates of a commission could not be made final beyond the power of the court to inquire into certain questions in relation to them. He contended that the decisions of the Supreme Court clearly showed that before a court set aside a rate made by legislative authority it must clearly appear that the rate is so unjust or so unreasonable as to amount to taking property without just compensation; that the courts will only interfere with rates made by legislative authority when they are confiscatory, and they have defined confiscatory rates to be those which do not give a fair return on the property employed in performing the service.

COMMON SENSE.

Rates could not be fixed so low by Congress or by a commission, said Mr. Long, as to leave the property of the carrier in the hands of the owner without any remuneration for its use.

It is a judicial question, he said, to determine whether the maximum rate fixed by the commission permitted a fair return on the property employed in performing the service, and Congress could not and should not interfere with this judicial function. He declared that all the rights of the carrier were amply protected under the present jurisdiction of the courts, which would not be restricted or enlarged by the bill.

Mr. Long agreed with Mr. Knox that a bill conferring the duty on the commission to set aside a challenged rate and substitute a maximum limit beyond which the carrier could not go in fixing its future rate could be drawn on one or two theories—that the order of the commission was final, or that it contemplated a review of the commission's order by the court. This bill was drawn upon the theory that the court would review the order, but the question was, how far a court could go now in reviewing an order of the commission, and how far they would go if a provision for review was placed in the bill.

COURT-REVIEW FEATURE.

It was contended by Mr. Long that an effort was being made to amend this bill so as to transfer the rate-making function to the courts by providing for a review of the orders that would permit the courts to go into the whole question of determining whether the rates were wise and fair and the question of wisdom and policy, and substitute the judgment of the courts upon the questions which are for the judgment of the commission.

Mr. Long stated that if there was placed in this bill a provision for review similar to the provisions in the different States, one of three things would happen:

"First—The United States courts will follow a course similar to that taken by the Supreme Court of Minnesota to exercise the rate-making function, and confine their consideration of the rate, as they do now, to the question as to whether it is confiscatory and as to whether the committee acted within the authority of the law.

"Second—The courts will assume the jurisdiction, and if they do, then we should not assume to confer this power on the commission, when, in fact, it is to be exercised by the courts in review, but we should adopt the plan of the Senator from Ohio and impose the duty on the courts in the first instance.

"Third—The Supreme Court, following its decisions and taking a course similar to that taken by the Supreme Court of Kansas in the court of visitation case, will determine that this attempt to confer upon the courts the legislative and administrative function of fixing rates is unconstitutional, for the reason that the Constitution gives to Congress the power to regulate interstate commerce, and Congress cannot transfer that power to courts, and this provision, being incorporated in a bill that might not have been enacted without it, is so closely interwoven with the other provisions of the bill that the whole act is unconstitutional and void.

WHITE HOUSE CONFERENCE.

Following Mr. Long's speech, there was quite a spirited discussion of his amendment and of its origin. There had been a controversy over the words "just compensation," which have been frequently heard in debate. Mr. Bailey was anxious to have answered some questions concerning the White House conference of last Saturday. These were: "Was the amendment submitted yesterday by Mr. Long agreed to at that conference, and when did the conference occur?"

He read the newspaper account of the meeting, which mentioned the names of those present, including that of Mr. Allison. The Iowa Senator arose during the reading, and, turning from Mr. Long the Texas Senator addressed his inquiry to Senator Allison.

"I went to the White House on invitation," said Mr. Allison, and in doing so, he smiled with his fellow-Senators, who manifested much good-natured interest over his being called so suddenly and unexpectedly to the witness stand. "To the best of my knowledge," he went on, "this important question of just compensation was not considered at that time."

MR. LONG'S ADMISSIONS.

Attempting to turn the current of discussion, Mr. Allison asked whether the Senate Committee on Interstate Commerce had given sufficient attention to this question.

Mr. Bailey then turned to Mr. Long and asked him to state whether his amendment had been agreed on at the conference.

"This amendment," responded Mr. Long, "was prepared by several gentlemen not at the White House."

Mr. Bailey then asked whether the amendment "was considered by the conference," and Mr. Long responded that "the conference did consider this amendment."

Mr. Bailey remarked that this admission had had the effect of clarifying the situation. He then indulged in a brief criticism of the President for his participation in the conference, saying that the Constitution provided for a way the Chief Executive might communicate with the Senate, and that it did not contemplate that he should merely invite a few friends, all of his own party, to consider the contemplated legislation.

MR. ALLISON DISCREET.

Mr. Allison interrupted saying: "I was not invited to a conference. I was invited to the White House."

"Was the Senator invited there to take dinner?" asked Mr. Bailey.

"Whether I was invited there to take dinner or discuss legislation is a question of so much importance that I decline to discuss the subject," said Mr. Allison, smilingly.

Mr. Foraker came to the front with an inquiry addressed to Mr. Allison.

"The Senator from Iowa has told us what was not considered at the conference," he said. "What we want to know is what did happen. Will not the Senator enlighten us on that point?"

"I may say in brief," replied Mr. Allison, "that I decline to say what transpired at a private meeting at the President's house."

Mr. Bacon the quizzed Mr. Long concerning the White House meeting.

"The amendment is nothing more or less than a suggestion," said Mr. Long, in an effort to dispose of it with a sentence. The opportunity was not afforded, however, for Mr. Bacon demanded to know the source of the amendment.

BACON DISAPPOINTED.

"A suggestion from whom—from the President?" he asked.

"From myself," answered Mr. Long.

"Ah," replied Mr. Bacon with evident disappointment.

Recurring to the merits of the controversy, Mr. Bacon referred to the newspaper report of the conference, and said the fact that Mr. Long had introduced in the Senate the amendment as the papers had said he would had completely corroborated the account.

"This," he said "shows that the amendment originated in the White House conference, and not from the Senator from Kansas, with those who have no right to propose amendments."

"The Senator," replied Mr. Long, "has been long enough in public life not to believe all which he sees in public print. I may also state that while I cannot say what took place at the White House, the amendment was not prepared at the White House conference."

He would not admit, as was suggested at this juncture by Mr. Aldrich, "that it had been found necessary to get the sanction of the White House."

Mr. Bailey said he was reasonably sure that the newspaper accounts of the conference had been given out at the White House, and he repeated his complaint that only Republicans had been invited to participate.

"The Senator from Kansas knows," he said, "that without the aid of the Democratic members of the Committee on Interstate Commerce, the bill could never have removed out of the committee, and that without the aid of the Democratic Senators it would be impossible to pass the bill. Therefore I want to publicly complain of the course taken."

MR. TILLMAN'S THRUST.

Mr. Long reiterated his assurance of his own sole responsibility for the amendment, and was proceeding to enlarge upon the assurance when Mr. Tillman came to his rescue by suggesting that the Kansan should courteously suggest to other Senators, as Senator Spooner had done with him, recently in another matter that what transpired at the White House was "none of their business."

Mr. Stone gave notice of a speech on the rate bill tomorrow and another on the Philippine Tariff Bill Thursday. Referring to the latter measure, Mr. Long said that when the rate bill was out of the way he would move to discharge the committee on the Philippines from further consideration of the bill.

After further discussion of the conference report on the Indian Settlement Bill, the Senate, at 5:30 o'clock, went into executive session and at 5:35 p.m. adjourned.

HOUSE PROCEEDINGS.

QUARANTINE DEBATE LIMITED.

[BY THE ASSOCIATED PRESS—P.M.]

WASHINGTON, April 3.—Mr. Williams, the minority leader, in the House today brought forth a rule which proposed to limit debate on the National Quarantine Bill to four hours, with the vote to be taken an hour later.

Mr. Dalzell of Pennsylvania remarked that Mr. Williams assumed to gag the House on a great constitutional question, which, with justice, might be given three weeks' consideration. The minority leader joined heartily in the laugh which followed this sarcastic sally. The rule was adopted.

PROVISIONS OF BILL.

Following the adoption of the rule, Mr. Wagner of Pennsylvania, in charge of the quarantine bill, explained its provisions, saying the bill was designed to give larger powers to the general government to resist the invasion of infection.

A number of Southern representatives opposed the measure. Mr. Henry of Texas said he would resist with all his might the aim of Congress to take away from the people of Texas the right to make their own quarantine regulations—the right, he said, given the States by the Constitution. He said that the bill under consideration "repealed the stock laws of Colorado and Ohio.

"I am interested in this bill," said Mr. Williams of Mississippi, "and therefore want to say that anybody not an idiot ever thought the State had any authority outside of its boundaries. This bill is a public necessity," he said.

Mr. Bartlett of Georgia inveighed against the leader of the minority (Mr. Williams,) for "throttling" and "muzzling" the opponents of the bill by giving them a scant two hours to discuss a measure that might mean the life of a State, even the life of the nation, by reason of the principles involved.

General debate having terminated, Mr. Underwood of Alabama offered an amendment fixing quarantine stations on the border of the United States and a foreign country, meaning Mexico. The amendment was adopted.

THE BILL PASSED.

Mr. Tawney moved to strike out the section carrying an appropriation of $50,000 to carry out the purpose of the act. The amendment was defeated by a vote of 116 to 55.

The bill was then passed on roll call—202 to 26—and the House adjourned at 5:42 o'clock p.m.

WASHINGTON BRIEFS.

Mellen Dines With President.

WASHINGTON, April 3.—Charles S. Mellen, president of the New York, New Haven and Hartford Railroad Company, and his confidential assistant, Timothy E. Byrnes, were guests of the President today at luncheon.

Secretary Loeb Thrown.

WASHINGTON, April 3.—William Loeb, secretary to the President, was thrown from his horse last evening, while riding, and was so badly shaken up that he was unable to be at the White House today. The horse he was riding is a cayuse presented to him by Capt. Seth Bullock, and had not been ridden for several days, and was very fractious.

Postoffice Auditor Chosen.

WASHINGTON, April 3.—The President today sent to the Senate the nomination as Auditor of the Postoffice Department of E. G. Timme, Wisconsin.

Nominations Confirmed.

WASHINGTON, April 3.—The Senate, in executive session today, confirmed the following nominations: Albert Halstead, District of Columbia, Consul at Birmingham, Eng.; Civil Engineer Mordecai T. Endicott, U.S.N., to be Chief of the Bureau of Yards and Docks.

Athletics for Filipinos.

WASHINGTON, April 3.—Special effort is being made by the Bureau of Insular Affairs of the War Department to have Philippine students in the United States as wards of their home government interest themselves in athletics, so that when they return to the islands they may encourage athletic games and the resulting physical development, which is sadly lacking among the Filipinos.

Porto Rico Citizenship.

WASHINGTON, April 3.—The Senate Committee on Pacific Islands and Porto Rico today considered the Porto Rican Citizenship Bill, and finally referred it to Senator Foraker to put the measure in shape to meet the views of the committee.

Benson's Demurrer Overruled.

WASHINGTON, April 3.—The Court of Appeals today sustained the action of the Criminal Court in overruling the demurrer to the indictment charging John A. Benson with bribing two officials of the General Land Office to furnish him certain advance information. Benson was indicted in connection with the land frauds.

Type-of-Canal Discussion.

WASHINGTON, April 3.—The Senate Committee on Interoceanic Canals today decided not to take up the question of a report on the type of canal to be constructed until after a bill has been reported providing for the government of the canal zone. The reason for this is that several members of the committee are absent, and it is desired to have them here when the question of type is considered. An executive session of the committee for the discussion of legislation was held today, and another has been called.

Your Druggist Will Tell You

That Murine Eye Remedy Cures Eyes. Makes Weak Eyes Strong. Doesn't Smart. Soothes Eye Pain and Sells for 50 cents.

If You Are Going to Build

Insist that Holdtite Cement Plaster is used. Walls will be fireproof, verbin-proof, sanitary and hard. No cracks. Call 420 Chamber of Commerce. Home 3873. Main 6913.

If You Want to Go East C. Haydock.

Agent Illinois Central R.R., 228 S. Spring.

WAS CHAMP ONE CHUMP.

Democrats Learn "To Fortify" Is to Make Strong.

Hence Wrath at Opposition to Needham's Bill.

Senator Flint's Activity in San Diego's Behalf.

[BY DIRECT WIRE TO THE TIMES.]

WASHINGTON, April 3.—[Exclusive Dispatch.] Senator Flint will take charge of the Needham Wine Bill in the Senate. No serious opposition is expected there. It was learned today that Representative Champ Clark of Missouri, angered his wine-making constituents and Democratic colleagues in the House by his filibuster yesterday against the Needham bill. Two points of "no quorum" took up an hour and a half which would have sufficed for several Democratic bills to come up under suspension of the rules.

Disappointed Democrats who failed to get in pet measures are sore. Clark's naive confession on the floor that eastern rectifiers make "wine" from dried fruit, glucose, molasses, potato alcohol and other adulterants exposed the spurious character of the eastern product in a way that angered its makers.

SAN DIEGO RESURVEY.

[BY DIRECT WIRE TO THE TIMES.]

ACTIVITY OF SENATOR FLINT.

WASHINGTON, April 3.—[Exclusive Dispatch.] Through the activity of Senator Flint, an item of $20,000 has been included in the Urgent Deficiency Appropriation Bill in the Senate for a resurvey of farming lands in Imperial Valley, San Diego county. The resurvey was authorized in 1902 because the maps of the old government survey were gone, but no money was appropriated at that time. Government surveyors are now said to be in Imperial Valley, concluding other work, and can get busy without delay on resurvey. The absence of the records of the original survey prevents settlers from finally proving title to the lands. Representative Smith will endeavor to hold the item in the bill when it returns to the House.

SACRAMENTO RIVER SCHEME.

[BY DIRECT WIRE TO THE TIMES.]

HITCHCOCK TO BE SEEN.

WASHINGTON, April 3.—[Exclusive Dispatch.] Representative McKinlay and Frank C. Freeman, representative of the Sacramento River irrigation promoters, will tomorrow see Secretary of the Interior Hitchcock and endeavor to interest him in the Orland irrigation project in Glenn county. They want the Interior Department to institute national reclamation work there. The inhabitants, they say, have formed a water users' association, with a view to securing national aid under the Reclamation Act. Five thousand acres of land would be benefited, it is stated, and the work would cost approximately $1,000,000.

Freeman says the project would not interfere with the operations of the Flint bill, if enacted into law.

REORGANIZING JUDICIARY.

IMPORTANT BILL PREPARING.

[BY DIRECT WIRE TO THE TIMES.]

WASHINGTON, April 3.—[Exclusive Dispatch.] The House Committee on Judiciary has decided to act adversely on all bills providing for additional Federal judges, and accordingly Californians will drop their bills for an additional judge for the Northern District of California.

The Committee on Revision of Laws, acting apparently in harmony with the Judiciary Committee, is at work devising a bill that will abolish all district judgeships and make the present district judges members of the circuit bench. This involves such radical changes in the judicial system that no action on the bills is expected at this session, even if it is presented.

The House committee seems to be convinced, however, that the reorganization of the judiciary is necessary, and pending such action, it is proposed that pressure for additional districts and district judges shall be resisted.

WELLS-FARGO POLITICS.

NEW YORK, April 3.—[Exclusive Dispatch.] The annual meeting of Wells-Fargo stockholders, next August, promises to possess particular interest for E. H. Harriman. He is a director, and although he holds but ten shares of stock, he controls and has for some time controlled the affairs of the company.

The present directorate is composed of men friendly to Harriman. The stockholders purpose to elect other directors.

The issue will be larger dividends. The present dividend rate is 8 per cent. It is alleged by the revolting stockholders that $15,000,000 has been accumulated in surplus, and it is asserted this amount is more than required by the business of the company. The stockholders think part of the surplus should be distributed in dividends, and the claim is made that Harriman heretofore has been in favor of maintaining a surplus as large as possible.

The stockholders state that the reason for such action is that Harriman's railroads may borrow freely from these funds. The startling claim is made by revolting stockholders that Harriman was the only one who was able to negotiate loans out of this surplus.

SUNSET

TALK ALL OVER CALIFORNIA

By Sunset Long Distance Telephone service. A modern business necessity. Low rates to all points. Telephone Contract Dept., Main 47, SUNSET T. & T. CO.

CAPITOL FLOUR

However skillfully you may bake, the goodness of your bread is limited if you don't use CAPITOL FLOUR

Guaranteed the Best

CAPITOL MILLING CO.

THE Keeley Cure

1022 SOUTH FLOWER

Home Phone 938

Thousands have been cured of the liquor habit by the Keeley Cure. Let the Keeley save you. A simple, easy treatment, given with every convenience and comfort. Investigation invited.

KC Baking Powder

Makes Digestion Young Again

25 ounces for 25¢

All Grocers

SEE THESE SIGNET RINGS

The new designs in Signet Rings shown here are well worth seeing if you contemplate purchasing a ring. Values are unexcelled.

J. ABRAMSON,

Jeweler and Silversmith.

133 South Spring Street.

MAKE HIM PROVE IT

MR. LONG CLAIMS THAT THE

Frank W. Long

PIANO

IS "UNEQUALED" IN TONE.

THE QUALITY STORE

Your Easter Suit

Should be an

M. and B. Make

Because

THE Spring showing at this store of men's and young men's suits affords the most particular dresser an unsurpassed opportunity of gratifying even his slightest whim. The wonderful skill and perfection attained in the art of clothes-making today is nowhere more strikingly displayed than in the garments now on display in this store. These models were bred in the lap of science, and whatever the world of skill and progressive thought has had to offer, they have it.

$15 to $40

Mullen & Bluett Clothing Co.

Spring and First

EASTER FOOTWEAR

For Women

Patent leather Theo strap ties, Cuban heel; very dressy. Price $1.75. Patent leather 4-strap street slippers; Louis XV. heel; like the accompanying cut. Per pair, $3.00.

Vici Kid Blucher oxfords; patent leather tips, Cuban heels; large eyelets, silk laces. Price, $2.00.

Similar style to above, except of better quality, turn soles, $2.50.

Women's and girls' white, blue or pink kid slippers; one strap, with silk ribbon bow; sizes 2½ to 8, $1.50.

More people are trading at Le Sage's than ever before—owing to increased facilities and better assortments.

This Style $3

Le Sage Brothers

433 South Broadway

Special Easter Offering OF HIGH GRADE SPRING Neckwear

LOT 1 $1.00 In this assortment you'll find fine lace effects, cut out embroidery and chiffons worth up to $2.00.

LOT 2 3 for $1 Lot No. 2 is composed of fine new [illegible] neckwear worth up to $1.25 Beautiful embroidered insertion Exclusive patterns

Machin Shirt Company

Makers of High Grade Shirts 124 South Spring

Santa Catalina Island

Residence Lots

FOR SALE

Island Mountain Railway and Coach Trip

Those visiting the island, returning same day, can [illegible] their lot in the new subdivision and view the many improvements by taking the joint Coach—Railway—Glass-Bottom—Row Boat trip. Coach will be waiting on your arrival at Avalon. Inquire of purser on steamer for $1.00 coupon ticket, including the above trip; also admittance to the new aquarium, occupying altogether about one hour's time.

COMMUTATION TICKETS over Island Mountain Railway may be obtained at Land office, Avalon, allowing [illegible] for $5.00.

LOTS IN NEW SUBDIVISION, Avalon View, $250.00 and up. Other localities with beautiful mountain and ocean views, $750.00 and up.

A LIMITED NUMBER OF LOTS FOR SALE IN OLD SUBDIVISION OF AVALON from $1000.00 and up.

STEAMER SERVICE daily by the fast "Cabrillo" [illegible] 1¾ hours from San Pedro breakwater to Avalon. See railroad time-tables for leaving time from Los Angeles.

For further information apply Land Department, Aquarium Bldg., Avalon, Santa Catalina Island, Edwin [illegible] Manager.

THE MEXICAN INFORMATION BUREAU

—HAS REMOVED TO—

712 Lankershim Building, W. T. SELLECK, [illegible]

WORDS CAN'T TELL

how WELL you feel in 10 days after quitting COFFEE and using

POSTUM

We are associated with the Pacific Purchasing Company, which enables us to buy for less and obtain far better freight rates. Clearly, therefore, we can sell better goods for less money than any house in the Southwest not so fortunately connected.

We are now clearing our sales floors to make room for the heavy spring invoices coming to us through the Pacific Purchasing Company, and to expedite matters we have declared a

Spring Clearance Sale

DURING WHICH

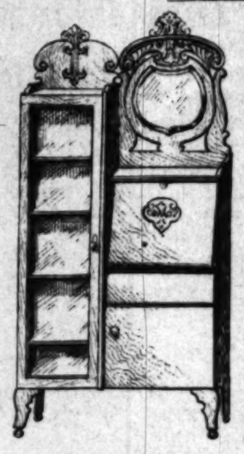

Reductions of 20% to 50%

will be made on all lines of furniture. Our stock is the largest in the Southwest, and you will undoubtedly find the pieces you want at a price far below that usually asked.

If you are not just ready to have your purchases delivered we will keep them stored and insured, awaiting your further orders. We must, however, ask cash for goods purchased at these greatly reduced prices.

We quote two items, which illustrate the numberless reductions prevailing in all departments.

Mahogany Finish Rocker

This chair may be had with either wood or cobbler seat, in the mahogany finish. A broad, comfortable rocker, with high back to rest head in. We are making a leader of this chair during this sale at..... $4.50

Golden Oak Secretary

Golden Oak Combination Bookcase Desk and Secretary in artistic design, and especially practical in small quarters; beveled French plate mirror; locker under desk; adjustable shelves in bookcase compartment. Specially priced for this sale, while they last at..... $14.00

415-5-7 SO MAIN STREET.

BARKER BROS

420-2-4 SO SPRING STREET.

BLAST ROCKS BIG AS CARS.

Working Heroically to Clear Tehachepi Tunnel.

Prompt Conductor Saves a Coast Line Train.

Santa Fe Owl Is in Wreck at San Onofre.

[BY THE ASSOCIATED PRESS—P.M.]

BAKERSFIELD, April 3.—A freight wreck at Wasco, thirty-five miles north of Bakersfield, further crippled the Santa Fé today, and it was not until tonight that the track was cleared and trains were able to move. Four giant oil cars went into the ditch this morning, and it took a large gang of men and the wrecker all day to clear the track. The first train from the north arrived at 8 o'clock this evening.

Traffic is still blocked over the Tehachepi Mountains, and the Santa Fé is running trains Nos. 3 and 4, the west-bound and east-bound California Limited, by way of the coast division of the Southern Pacific. This afternoon trains that have been stalled in the local Santa Fé yards since yesterday were run to the landslide and passengers transferred. The same has been done by the Southern Pacific.

The track is heavily blocked, and rocks larger than freight cars are on the rails and in the tunnel. These are being blasted as rapidly as possible, and the debris cleared. It was stated tonight by railroad officials that two days more will be consumed in clearing the blockade. There have been reports here to the effect that the Southern Pacific was planning to destroy the tunnel, but this cannot be verified.

CONDUCTOR ACTS PROMPTLY.

SAVES COAST LINE TRAIN.

[BY DIRECT WIRE TO THE TIMES.]

SAN LUIS OBISPO, April 3.—[Exclusive Dispatch.] Three coaches of the second section of No. 10 jumped the track on the Cuesta grade at 4:30 o'clock this morning and rolled within a few feet of the mountainside. Conductor Baughman immediately applied the air brakes and stopped the train before it had proceeded more than a dozen yards.

The train was two hours late on reaching a dangerous part of the track, which had given much trouble to the company since the heavy rains. Every precaution was taken by the train crew in rounding the long curve, and Engineer Drake was running very slowly. When [illegible] passengers were [illegible] an accident existent [illegible] glass [illegible] the wind all dan[illegible] The [illegible] while, [illegible] gers to [illegible] the eng[illegible] proceed[illegible] tonight.

BROK[illegible]

[BY [illegible]

SAN [illegible] Dispatch] the carr[illegible] goes la[illegible] the car fre, also Santa F[illegible] The c[illegible] last tim[illegible] the acc[illegible] The O[illegible] here at 6:30 p.m. Angeles not arri[illegible] train w[illegible] reaching did not [illegible] north-bo[illegible] tonight. A rep[illegible] injured, [illegible] ously.

JIM HILL ENLAR[illegible] HIS PACIFI[illegible]

[BY THE ASSOCIATED PR[illegible]

ST. PAUL, (Minn.) April 3.—The report that President Hill of the Great Northern Railroad is building through Canada a third transcontinental line with which to enlarge his present system of Pacific railroads was confirmed today in effect by Vice-President Louis W. Hill.

"The report might be called approximately correct," said he cautiously. "It contains more facts than are usually found in newspaper stories of that sort."

L. W. Hill agreed that the new transcontinental line would probably be completed some time before the Grand Trunk Pacific is built through to the ocean.

"Our line," he said, "includes only 500 or 600 miles that are still to be constructed west of Winnipeg. The Grand Trunk has done nothing yet in that region. It has been stated that the Grand Trunk Pacific must take four or five years to finish its lines, but we could complete ours within two, if at any rate within three years."

JIM HILL'S "TWIN."

The Pioneer Press says:

"James J. Hill is to have a twin transcontinental road, operations now being under way for the construction of east and west lines between Winnipeg and Vancouver. Five hundred miles of the new line is already in course of construction, and the plans call for a total of 1800 miles. An extensive rail-laying contest soon will start between the Great Northern, the Canadian Northern and the Grand Trunk Pacific. The biggest stretch of road on which construction is now under way is between Vancouver and Edmonton.

"The route follows along the Fraser River and, inclining northerly, it passes just north of the Tulamen River. The line proceeds along the Willamene Valley in a northerly direction to Midway, B. C., from which point a line already has been built to Nelson, Grand Forks and Bonner's Ferry, where connection is made by the Great Northern. From there a line is to be built to Fernie, where there are extensive coal deposits. From Fernie, the line will strike across to Winnipeg. Surveyors already are in the field on that section of the proposed road, and construction presumably will commence in a month or more. A number of orders for the Canadian transcontinental line are being built from mills in the United States."

BEGIN WORK TODAY.

BEACH LINE TO VENTURA?

[SPECIAL CORRESPONDENCE OF THE TIMES.]

SANTA MONICA, April, 3.—The work of constructing the grade for a road up the beach from Santa Monica is to be commenced tomorrow. Exactly what road it is, or where it is to terminate, is not clearly outlined, but indications point strongly to the conclusion that it is for the Southern Pacific, and that it is destined to reach Ventura and complete the coast road from Santa Monica Bay and Los Angeles.

It is thought that it may be a move by Harriman road to occupy the right of way and make the construction of a competing line more difficult. The Port Los Angeles, Malibu and Ventura road is now being built through the Malibu Rancho, and has already brought condemnation proceedings for a right of way over the ranch on which the graders are to work tomorrow. These proceedings are now pending in the Superior court at Los Angeles, and only recently a similar suit was brought by the owners to condemn a right of way across the Broome ranch in order to carry the road into Hueneme.

A working camp was established at Los Pulvus Canon. Tomorrow the men and teams will begin cutting the grade for a railway. From this point will be within fifty miles of the terminus of the Southern Pacific's upper track that runs in front of the Rancho ranch just above Port

BLAST ROCKS BIG AS CARS.

Working Heroically to Clear Tehachepi Tunnel.

Prompt Conductor Saves a Coast Line Train.

Santa Fe Owl Is in Wreck at San Onofre.

[BY THE ASSOCIATED PRESS—P.M.]

BAKERSFIELD, April 3.—A freight wreck at Wasco, thirty-five miles north of Bakersfield, further crippled the Santa Fé today, and it was not until tonight that the track was cleared and trains were able to move. Four more cars went into the ditch this morning, and it took a large gang of men and the wrecker all day to clear the track. The first train from the north arrived at 8 o'clock this evening.

Traffic is still blocked over the Tehachepi Mountains, and the Santa Fé is running trains Nos. 3 and 4, the east-bound and east-bound California Limited, by way of the coast division of the Southern Pacific. This afternoon trains that have been stalled in the local Santa Fé yards since yesterday were run to the landslide and passengers transferred. The same has been done by the Southern Pacific.

The track is heavily blocked, and rocks larger than freight cars are on the rails and in the tunnel. These are being blasted as rapidly as possible, and the debris cleared. It was stated tonight by railroad officials that two days more will be consumed in clearing the blockade. There have been reports here to the effect that the Southern Pacific was planning to destroy the tunnel, but this cannot be verified.

CONDUCTOR ACTS PROMPTLY.

SAVES COAST LINE TRAIN.

[BY DIRECT WIRE TO THE TIMES.]

SAN LUIS OBISPO, April 3.—[Exclusive Dispatch.] Three coaches of the second section of No. 16 jumped the track on the Cuesta grade at 4:30 o'clock this morning and rolled within a few feet of the mountainside. Conductor Baughman immediately applied the air brakes and stopped the train before it had proceeded more than a dozen yards.

The train was two hours late on reaching a dangerous part of the track, which had given much trouble to the company since the heavy rains. Every precaution was taken by the train crew in rounding the long curve, and Engineer Drake was running very slowly when the accident happened. When the cars left the rails many passengers were sleeping, but those who were awake realized in a moment that an accident had occurred, and intense excitement prevailed, to such an extent that men kicked out the window glass and attempted to climb through the windows before they realized that all danger was past.

The conductor was calm all the while, and soon transferred all passengers to the smoker ahead, after which the engine, baggage car and smoker proceeded to this city. At 6:20 o'clock tonight the track was cleared.

"OWL" HAS ACCIDENT.

BROKEN WHEEL THROWS CAR.

[BY DIRECT WIRE TO THE TIMES.]

SAN DIEGO, April 3.—[Exclusive Dispatch.] A broken wheel on one of the cars of the Owl, leaving Los Angeles last night for this city, caused the car to jump the track at San Onofre, above Oceanside, interrupting Santa Fe traffic all day.

The car jumped the track twice, the last time three-fourths of a mile from the scene of the first accident.

The Owl, which should have reached here at 7:30 a.m., did not arrive until 6:30 p.m. The morning train from Los Angeles due here at 12:45 p.m., did not arrive until 5 p.m., and the evening train was an hour late. The north-bound train due to leave at 1:45 p.m., did not pull out until 5:40 o'clock. The north-bound Owl left on schedule time tonight.

A report has it that one man was injured, but it is not known how seriously.

APENTA

The Best Natural Purgative Water

in Bilious Attacks and Disorders of the Liver.

A WINEGLASSFUL A DOSE

ALSO

SPARKLING APENTA,

IN SPLITS ONLY,

NATURAL APENTA CARBONATED,

A Refreshing and Pleasant Aperient for Morning Use.

DRINK WHILE EFFERVESCENT.

Sole Exporters: THE APOLLINARIS CO., Ld., London.

"READY AND RIGHT"

THE NEW CLOTHING

On Sale at the

Silverwood Stores

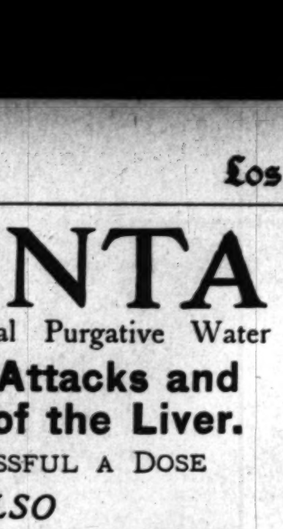

Chinese Jade

Our collection of Chinese Jade Jewelry is the largest in Southern California.

We have just received another lot of Hoop Rings, made by Chinese goldsmiths, of pure gold, to our special order.

S. Nordlinger & Sons

JEWELERS.

Established 1869.

323 S. Spring St.

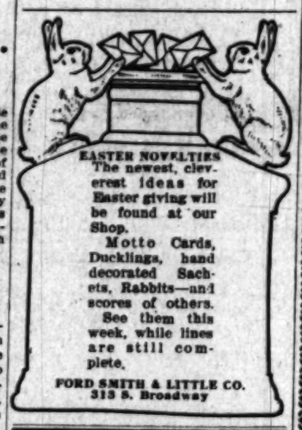

EASTER NOVELTIES

The newest, cleverest ideas for Easter giving will be found at our Shop.

Motto Cards, Ducklings, hand decorated Sachets, Rabbits—and scores of others.

See them this week, while lines are still complete.

FORD SMITH & LITTLE CO.

313 S. Broadway

Salt Lake Coal

THE NEW FUEL

Good hard coal that burns clear and bright. Best heat-giving qualities, and very little waste. Price no higher than soft coal.

Only Direct Distributors

DIAMOND COAL CO.

235 W. Third St. Both Phones Ex. 1532

JIM HILL ENLARGES HIS PACIFIC SYSTEM.

[BY THE ASSOCIATED PRESS—A.M.]

ST. PAUL, (Minn.) April 3.—The report that President Hill of the Great Northern Railroad is building through Canada a third transcontinental line with which to enlarge his present system of Pacific railroads was confirmed today in effect by Vice-President Louis W. Hill.

"The report might be called approximately correct," said he cautiously, "it contains more facts than are usually found in newspaper stories of that sort."

L. W. Hill agreed that the new transcontinental line would probably be completed some time before the Grand Trunk Pacific is built through to the ocean.

"Our line," he said, "includes only 200 or 300 miles that are still to be constructed west of Winnipeg. The Grand Trunk has done nothing yet in that region. It has been stated that the Grand Trunk Pacific must take four or five years to finish its lines, but we could complete ours within two, at any rate within three years."

JIM HILL'S "TWIN."

The Pioneer Press says:

James J. Hill is to have a twin transcontinental road, operations now being under way for the construction of east and west lines between Winnipeg and Vancouver. Five hundred miles of the new line is already in process of construction, and the plans call for a total of 1800 miles. An active rail-laying contest soon will be on between the Great Northern, the Northern and the Grand Trunk Pacific. The biggest stretch of road on which construction is now under way is between Vancouver and Edmonton.

The route follows along the Fraser river and, inclining northerly, it passes just north of the Tulamen country. The line proceeds along the Nechaco Valley in a northerly direction to Midway, B. C., from which point a line already has been built to Grand Forks and Bonner's Ferry, where connection is made by the Great Northern. From there a line is to be built to Fernie, where there are extensive coal deposits. From Fernie, the line will strike across to Winnipeg. Surveyors already are in the field on the greater section of the proposed road, and construction presumably will commence in a month or more. A number of orders for the Canadian transcontinental line are being built from mills in the United States."

BEGIN WORK TODAY.

BEACH LINE TO VENTURA?

[SPECIAL CORRESPONDENCE OF THE TIMES.]

SANTA MONICA, April, 2.—The work of constructing the grade for a road up the beach from Santa Monica is to be commenced tomorrow. What road it is, or where it is to terminate, is not clearly outlined, but the fact that it is for the Southern Pacific and that it is destined to reach Ventura and complete the coast road from Santa Monica Bay and Los Angeles is thought that it may be a move of the Harriman road to occupy the coast way and make the construction of a competing line more difficult. The road from Los Angeles, Malibu and Santa Monica road is now being built through the Malibu Rancho, and has already brought condemnation proceedings for a right of way over the property which the graders are to work upon tomorrow. These proceedings are now pending in the Superior Court at Los Angeles, and only recently a similar suit was brought by the road to condemn a right of way over the Broome ranch in order to get the road into Hueneme.

A camp was established at the Point Pulvus Cañon. Tomorrow fifty men and teams will begin the grade for a railway. From this point it will be within fifty miles of the terminus of the Southern Pacific track that runs in front of the Hueneme ranch just above Port Los Angeles. The surveys were made two weeks ago. They began with the end of the spur track and ran up the coast to the Malibu ranch of the late Frederick H. Rindge, a distance of twelve miles. They cover the ground over which Sherman and Clark, of the Los Angeles-Pacific electric line, say they have right of way. It was this right of way that they purposed using to block the progress up the beach of the Rindge road.

SAFETY-APPLIANCE CASE.

COURT SUSTAINS DEMURRER.

[BY THE ASSOCIATED PRESS—A.M.]

PORTLAND (Or.) April 3.—The demurrer to the answer of the Northern Pacific Terminal Company in the case wherein the government is seeking to collect a penalty for the alleged violation of the Safety Appliance Law, was sustained by Judge Wolverton in the Federal Court today.

Suits under this law were recently brought against the Southern Pacific, Oregon Railroad and Navigation Company, Northern Pacific, and Northern Pacific Terminal Company. The latter is the first to contest the case, and having lost the first point, will now be given time to file another answer before final action will be taken. In the answer filed the company contended that it was not a common carrier.

WESTERN PACIFIC'S OFFER.

HIGHWAY FOR BUTTE.

[BY THE ASSOCIATED PRESS—A.M.]

MARYSVILLE, April 3.—Attorney W. H. Carlin, representing the Western Pacific, has offered the Supervisors of Butte county forty miles of new highway that will cost $500,000 to build. The company asks that the road be laid out and accepted by the board as a public highway, the company demanding nothing for its construction. The offer is made in order to protect the company from interference by other concerns which have harassed the workmen heretofore.

The road follows the precipitous sides of the Feather River Cañon on an even grade for forty miles, and was built originally to afford transportation for railway machinery and materials. It is built in solid rock, making an expensive piece of work. The road will be valuable to the county, affording quicker travel between points.

UNION DEPOT.

WORK IN FEW DAYS.

It is authoritatively given out that work will be commenced within a few days on the proposed new union depot to take the place of the present Arcade Station of the Southern Pacific.

Construction would have been begun several weeks ago but for radical changes which it was thought advisable to make in the original plans. These changes have been made, and the new plans have practically received the approval of the general headquarters at Chicago, so that it is expected that the call for bids on the foundation work will be issued in a few days.

John D. Isaacs, consulting engineer of the Harriman system, who is responsible for the designs and plans for the new structure, passed through the city this week on his way to New Orleans, and gave it as his opinion that there will be no further delay in the proposed work.

Southern Pacific's Grade Change.

ALAMEDA, April 3.—The Southern Pacific Company now as all plans in readiness to transform the narrow-gauge line from this city to San José into a broad-gauge system. The company has the culverts down the line widened, while the ties and heavier rails are in readiness. If the weather permits, the standardising of the road may take place this week.

Ocean Shore Railway's Franchise.

SAN FRANCISCO, April 3.—The Board of Supervisors tonight finally passed the ordinance granting to the Ocean Shore Railway Company a franchise to operate an electric road connecting with its main line at Army and Vermont streets, and running along certain streets to a terminal at the corner of Twelfth and Market streets.

London Underground Capital.

LONDON, April 3.—An extraordinary meeting of the shareholders of the Underground Electrical Railways, today, under the presidency of Edgard Speyer, authorized the directors to raise $25,000,000 additional capital, as required for the purposes of the company.

Salt Lake Through Saturday.

General Manager Wells of the Salt Lake, telegraphed from Las Vegas, Nev., yesterday that he expects to have the washouts about Caliente repaired and the line open for through service Saturday.

A clause has been inserted in the Military Pension Bill, which, if it passes the Reichstag, will preclude officers wounded in duels from drawing pensions.

Grape-Nuts

For Breakfast or Lunch—

ENERGY for ALL day.

"There's a Reason."

The Broadway Department Store

Broadway, cor. Fourth, Los Angeles. Absolutely Cash. No Credit. No Deliveries.

Where Do You Buy Your Groceries?

Are You Paying Tribute to the Trust?

The trust dictates the policy of every other grocery store in Los Angeles. They regulate the scale of prices. The Broadway Department Store refused to maintain these high prices, and so were forced to buy groceries elsewhere. Large quantity shipments enables us to reduce the cost materially. The consumer has the benefit of this. Note these savings for today. This department on the fourth floor.

FREE SUGAR—With each pound of tea, any variety, today we give one pound of loaf sugar free.

GINGER SNAPS—Fresh baked; regular price 10c. On sale today, the pound 6c

WALNUTS—Choice, soft shell; regular 20c grade. On sale today, the pound 15c

PRUNES—Medium sizes; California. Today, 6 lbs. for 25c

BARTLETT PEARS—Bull-dog brand; 20c cans. Today, each 16c

POTATOES—Choice northern Highland Burbanks; sacks of about 116 lbs. $1.49

WASHING POWDER—Rub-Less; 10c size. Today, the package 6c

40c All Silk Ribbon 25c

High grade all silk taffeta ribbon; 6 inches wide; heavy body; comes in black, white and all colors; domestic finish; splendid for sashes, girdles and millinery purposes; regular 40c grade. Today, the yard, 25c. AISLE 1.

25c Embroideries 10c Yard

Swiss, nainsook and cambric embroideries, in both edges and insertions; good quality; open and semi-blind work; deep edges; wide margins; widths up to 7 inches; values up to 25c. On sale today, the yard, 10c. AISLE 1.

Combinettes

Like Cut

98c

Combinettes or slop jars with bail handle and cover; just like cut on the right; a bargain at $1.19. Today, in the basement, each, 98c.

TOILET PAPER—Large size rolls; 1000 sheets in each; no phone orders. Today, in the basement, 15 rolls for $1.00

SUGAR CANS—Japan tin; holds 3½ lb. sugar. On sale today, in the basement, at the special price of, each 19c

CUSTARD CUPS—Japanese blue and white; fire proof; regular price 5c. On sale today, in the basement, each 3⅓c

CLOTHES PINS—Patent spring; none better made; regular price 8c. On sale today, in the basement, choice, the doz. 6c

Women's Silk Petticoats $5

BLACK AND COLORS ..... EXTRA VALUES AT $7.50

Women's fine silk petticoats, made from soft quality taffeta; deep flounce of accordeon pleating and ruffles; some of the flounces trimmed with rucking; all with silk underlay; various styles in navy, green, pale blue, brown, tan, lavender and a large quantity of blacks; all well made; properly cut and are exceptional values at $7.50. On sale today, each, $5.00. SECOND FLOOR.

75c to 98c Crepe de Chine 49c

24 INCHES—ALL SILK .....

Heavy crepe de chine; strictly all silk; quality that will not muss; will wash well; all colors in the light evening tints, also cream and black; 75c to 98c quality; 24 inches wide. Today, the yard, 49c. AISLE 5.

Women's White Waists $2.25

UNUSUAL $2.98 VALUES ..... EMBROIDERY TRIMMED.

Women's new spring and summer waists; made of excellent quality lawns; trimmed with allover embroidery yoke; four rows of embroidery to waist line; have new style sleeves with deep button cuff, trimmed with fine pin tucks; tab collars; back neatly tucked; styles much in vogue at the present time; sizes 34 to 42; exceptional values at $2.98. On sale today, each, $2.25. SECOND FLOOR.

New Long Kimonos $1.25

GOOD $1.98 VALUES .....

Women's long kimonos, made of fine quality lawn; neat patterns in both light and dark colors; high and low neck styles; large sleeves; very full widths and lengths; all sizes 34 to 44; would be cheap at $1.98. Today, each, $1.25. SECOND FLOOR.

Good 15c Maline 5c Yard

Fine quality maline in black and colors; strong mesh; full width; the kind that you always pay 15c for. Specially priced for today, the yard, 5c. AISLE 1.

New 10c Torchon Laces 3c Yard

New torchon lace edges and insertions; pretty patterns; firm mesh; widths up to 1½ inches; good quality; values to 10c. On sale today, the yard, 3c. AISLE 1.

More Leaders in Fine Undermuslins FOR THE Pre-Easter Sale Wednesday

Dainty undermuslins that will be suitable for Easter wear, priced at less than actual cost to manufacture, and in practically endless assortments. That's the attraction for this pre-Easter sale we are now holding in the Annex, on the main floor. Many additional features for today's shoppers.

35c Chemise 19c

Women's chemise, made of good cambric; cut full length; have hemstitched ruffle of lawn around neck and arms; actual 35c values. On sale today from 8 to 9 a. m., each, 19c. Main Floor Annex.

35c Drawers 15c

Women's drawers, made from good muslin; full flounce; trimmed with two rows of Val. insertion and edging to match; regular 35c values. On sale today, from 1 to 2 in the afternoon, the pair, 15c. Annex Main Floor.

Gingham Aprons 5c

Women's gingham aprons, made of good material; cut wide and long; striped borders; regular values up to 19c. Specially priced for this sale, for one hour only, from 9 to 10, this morning, 5c. Annex Main Floor.

CORSET COVERS—Made of good materials; trimmed with insertion and torchon edging; some have hemstitched tucks; full blouse style; good 50c values. For this sale in the Annex, each 25c

DRAWERS—Made from fine cambric; full ruffles; some trimmed with cluster of hemstitched tucks; others with lace insertion and lace edging; well worth 50c. For this sale, in the Annex, each 25c

SKIRTS—Of fine muslin; well finished; cut full; trimmed with ruffles of embroidery and cluster of tucks; some have three rows of lace insertion and wide edging; all with dust ruffle; $1.25 values. Annex, each 75c

$1.25 Black Peau de Soie 88c

Black peau de soie silk; heavy double faced; rich lustrous finish; splendid for wear; quality that is desirable for suits, skirts or coats; 24 inches wide; regular $1.25 grade. Today, the yard, 88c. AISLE 5.

$1.00 Black French Taffetas 76c

Black French taffeta; imported weaves; made by C. J. Bonnet of France; guaranteed; excellent finish; splendid for dressy costumes, waists or skirts; 19 to 21 inches wide; sells about town at $1.00. Today, the yard, 76c. AISLE 5.

$1.25 New Plaid Silks 83c

New plaid silks, latest effects; pretty color combinations; satin striped weaves; also a large assortment of black and white check and plaids; louisine and chiffon taffeta weaves; silks that are priced about town at $1.25. Today, the yard, 83c. AISLE 5.

Linen Day Today

To the economical housewife, these linen days means much. That's the time when they lay in their supply of linens. Get the habit; there's money in it for you.

HUCK TOWELS—Extra heavy; soft finish; fringed; plain white or red borders; regular 15c values. Today, third floor, each 11c

BATH TOWELS — Hemmed; large size; heavy weight; double thread; regular 35c values. On sale today, third, floor, each 25c

6c Cotton Crash 4½c Yard

White cotton crash; 16 inches wide; good weight; twilled; red border; regular 6c value. On sale today, third floor, the yard, 4½c.

10c Brown Linen Crash 8½c

Brown linen crash; 17 inches wide; strictly all linen; blue border; soft absorbent crash that sells regularly at 10c. On sale today, third floor, the yard, 8½c.

Peau de Soie—Gros grain back; excellent for service; regular 79c quality. Specially priced for today, aisle 5, the yard 49c

Black Taffeta—Soft, firm weave; smooth, lustrous finish; excellent for dress skirts, waists or drop skirts; 36 inches wide; $1.19 value. Aisle 5, yard 82c

Table Damask—Cream; 72 inches; fair quality union linen; large line of assorted patterns; regular 70c value. On sale today, third floor, the yard 50c

Table Damask—62-inch, all linen; fine satin finish; pretty line of patterns; regular 75c value. On sale today, on the third floor, the yard 59c

A Flood of Notions—Little Things at Little Prices

There's no special line of merchandise that is more in demand than notions. They are seasonable at all times of the year. This sale affords you opportunities to lay in a large supply. Dressmakers and tailors will find it of special interest. This is our annual event. New lots greet you today. Don't let anything keep you away.

PEARL BUTTONS—White or smoked; some plain, others carved; 12 different sizes; values to 35c. For this sale, aisle 3, the dozen 5c

SAFETY PINS—Good strong wire; fastens on either side; all sizes. Aisle 3, sale price, the card 2c

INDIA TAPE—White; packages of 10 yards; 3 assorted widths; cheap at 5c. Aisle 2, sale price, package 3c

HOOKS AND EYES—Famous "Hump" brand; white or black; all sizes; worth 2½c. Aisle 3, the card 1c

SEWING SILK—Black, white and all colors; smooth finish; strong; worth 5c. Aisle 2, sale price, spool 2c

DRESS SHIELDS—Made of good stockinette; washable; three sizes; cheap at 10c. Aisle 2, sale price, the pair 5c

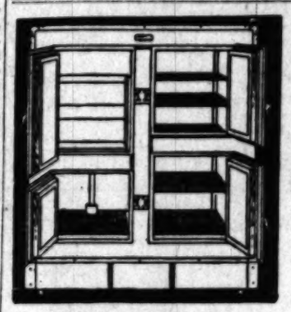

Refrigerators

Over 80 different sizes and patterns on exhibition.

No matter how small, no matter how large (unless it is a refrigerator of a poor quality, which we wouldn't handle,) "WE'VE GOT THE GOODS."

James W. Hellman

161 North Spring St.

Los Angeles, Cal.

PIANOS

WILEY B. ALLEN CO.,

Successors to Metropolitan Music Company.

324 WEST FIFTH STREET.

Plates, Crowns, Bridgework ONLY 15 DAYS $3.50

CLEANING AND EXTRACTING FREE. EVERYTHING ELSE AT ONLY A TRIFLE MORE THAN COST OF MATERIAL. ABSOLUTELY WITHOUT PAIN.

None better can be had, no matter how much you pay. All work guaranteed.

PEOPLE'S DENTAL PARLORS, 108 N. Spring St.

Come early and avoid the rush. Open evenings and Sunday forenoons.

L. A. LAUNDRY CO. "The Laundry of Los Angeles"

631 San Fernando St. Phones—Main 1143, Home 6681

THE NORTH WESTERN LINE

CHOICE OF ROUTES

EAST

See us or write for particulars of our service before deciding on your trip home.

J. H. PEARMAN

Assistant Manager Tourist Dept.

247 SOUTH SPRING ST.

Los Angeles, Cal.

UNION PACIFIC

"Baby Shop"

Novelties in baby outfits—Art needle work.

Beeman & Hendee

347 South Broadway.

See Our $98 Piano

It is a Bargain

Pacific Music Co.

437-439 S. Broadway Home—Phones 822—Main

"OUR SON"

BELL'S EXCLUSIVE TAILORING

Makers of Men's Fine Clothes

$30 to $50

343 South Broadway. Loft 2

Hoffman's

THE LARGEST MILLINERY HOUSE ON THE PACIFIC COAST

(133½-135 S. SPRING ST. LOS ANGELES)

PENILLION SONG RESTORATION.

EFFORT LIKELY TO REVIVE AN OLD CUSTOM.

Local Celts Hear Stirring Address on Music of Their Forefathers, Who Made and Wrote Songs and Battle Hymns When World Was Young and Pianos Unknown.

Before the Celtic Club last night, at Levy's, Prof. Theodore Irwin read a paper on "Celtic Music," in which he made a plea for the restoration of the ancient practice of penillion singing among the Celtic organizations of Los Angeles. Prof. Irwin described penillion singing as " the singing of epi-

PROF. THEO. J. IRWIN.

grammatic stanzas, extemporaneous or otherwise, to the accompaniment of one of the old melodies, of which there are many very marked in character, expressly composed or chosen on account of their adaptability to the purpose, and played on the harp."

Continuing, Prof. Irwin recalled the fact that penillion singing dates from the time of the Druids, who imparted their learning orally. The word penili is derived from "pen," a head, and because these stanzas flowed extemporaneously from, and were treasured in the head, without being committed to paper, they were called penillion. Many of the Welsh people have their memories stored with hundreds of them, or they sometimes improvise verses. The successful man, in a contest of penillion singing, is the one who has the strongest sense of rhythm, and who can give most effect and humor to the salient points of the stanzas.

In his treatment of the subject of Celtic music, Prof. Irwin covered the entire ground and delighted his hearers by illustrating his talk with songs to his own piano accompaniments. He gave many illustrations of the ancient songs of the Scotch, Irish, Welsh, Manx, Bretons and Cornish, as well as some of the modern music of the same peoples.

In addition to dealing with the folk songs, war songs and other melodies of the Celts, the speaker also dealt with the history and the ancient and modern uses of musical instruments used by the race, especially the harp and the bagpipes. Prof. Irwin also made the claim that the present scale upon which all our modern music is built was anticipated by the Welsh centuries before it came into general use; and the speaker pointed out the difference between this scale and the Scotch-Irish, or pentatonic scale.

During the meeting the assembled Celts listened to another interesting address by Mr. Cammody, a learned Manx author at present sojourning in Los Angeles.

DESERT SIGN POSTS.

George W. Parsons Will Go Before Chamber of Commerce Today on Mission of Humanity.

Today George W. Parsons will go before the Chamber of Commerce, to again take up his earnest campaign for desert sign posts.

The hot season is approaching, little has been done toward relieving the necessities of these great wastes, and scores of unwary travelers again face imminent self-destruction.

Mr. Parsons is vehement in his denunciation of the Supervisoral Boards most directly interested. Our county has little touch with the great arid wastes, and here there is no call for much action. But the counties nearest the sands, and part of whose territory is formed by them, seem to display no solicitude whatever in the matter.

"I guess there's nothing in it for them," says Mr. Parsons, "and for that reason they don't seem to care. However, I shall take up the work just as earnestly as ever, and persevere until we get good, practical, life-saving results."

Mr. Parsons is the pioneer in his field, and his map, prepared by an eminent authority and published by the Times-Mirror Company, has excited widespread interest that is not even confined to this country, but which goes around the world wherever mining circles are to be found.

Favorable notices have been published in papers from Australia to South Africa, and Mr. Parsons now has a column comment from a journal of Mysore, India.

NOW SEE THE MONEY COME.

Y.M.C.A. Committees Start on Thirty Days' Big Hunt for Cash—Good Subscriptions Announced.

At the close of a luncheon given yesterday at noon the committees of the Young Men's Christian Association, with all the details cut and dry, bore down upon the general public in the interest of the building fund.

The minimum amount to be raised is $350,000. Of this there have been previously announced four subscriptions of $25,000 each, and $10,250 in addition, raised by the members among themselves. The following new subscriptions were announced yesterday: J. Ross Clark, $10,000; D. K. Edwards, $5000; W. S. Bartlett, $2000; Charles B. Hopper, $1000; W. E. McVay, $1000; S. P. Mulford, $1000; J. H. Norton, $1000; W. C. Patterson, $1000; E. S. Rowley, $1000; A. E. Pomeroy, $1000; E. A. Forrester, $1000; R. G. Doyle, $500; J. E. Cowles, $500; John Harney, $500; John J. Akin, $500.

These sums bring the grand total subscribed up to $137,250, leaving the minimum amount to be raised, $212,750. This must be accomplished by May 1, for that is the date set by the board of directors when the fund must be complete. Any other result would stamp the project with failure, and put it into such a slough of uncertainty that it would be difficult to dig it out again. Of course, no such result is anticipated, for that would be "unangelene," if a word may be coined to fit the case. The generous people of the Angel City have never yet "fallen down," and it will be no surprise if the minimum amount asked for should be boosted close ot the half-million mark.

COLDS CURED IN ONE DAY

Munyon's Cold Cure Relieves the head, throat and lungs almost immediately. Checks Fevers. Stops Discharges of the Nose. Takes Away All Aches and Pains Caused by Colds. It cures Grip and obstinate Coughs and prevents Pneumonia. Sold by all Druggists, 25c.

PAW PAW, THE WORLD'S TONIC. For weak men and women. Gives life and vigor to old folks and puts color in pale cheeks. It makes and keeps you well. MUNYON.

Ballard Pulmonary Sanatorium

Where Consumption is Cured.

By the Ballard system you receive direct benefit from all recognized, effective consumption treatments. Lung gymnastics, physical culture, proper diet, medicated air, inhalation of volatile oils—Intra Tracheal injections—ultra violet rays—and all other methods which rid the lungs of life-destroying germs.

Pasadena, Cal.

Cor. Mary and Delacey Sts.

Los Angeles Office
338 Hellman Bldg., Cor. Fourth and Spring Streets.
Hours, 1 to 4 daily, except Sundays

HOME PHONE 3544
YALE DENTISTS
444 S. BROADWAY

The Largest and Most Elegant Dental Offices on the Pacific Coast

Only the best men of the profession employed. Every painless method and modern instrument known to dentistry used. $50.00 given for any tooth we cannot extract without pain.

$6.00 BEST SET OF TEETH $6.00

A written guarantee for 10 years on all work. WE WANT YOUR WORK; WANT TO DO IT TO SUIT YOU AND ALWAYS DO YOUR WORK. GOLD BRIDGE AND CROWN WORK $5.00. If work does not suit you when done, no pay expected.

The Famous Sentous Meats Are Clean

Free from dust and germs
And are scientifically refrigerated.

MARCH WEATHER SUMMARY.

A summary of the records of the Los Angeles Weather Bureau for March shows that the highest temperature at any time was 86 degs. and the lowest 40 degs. The greatest daily range was 38 degs. The precipitation for the month was 7.35 inches. The average for the month for twenty-nine years is 3.13 inches. The total rainfall from September 1 last to the end of March was 16.93 inches. The average for the corresponding period for twenty-nine years is 13.84 inches. The prevailing direction of the wind was southwest and the total movement was 4776 miles. The maximum velocity (for five minutes) was twenty-eight miles per hour. The number of clear days was seven and the number of partly cloudy days was eight.

EAT WHENEVER YOU ARE HUNGRY

Old Theory that Eating Except At "Meal Time" Caused Bad Health Proves False.

For a long time many people have argued that eating at irregular hours deranged the stomach and that health could not be sustained unless meals were taken at regular periods. Many others have maintained that the time to eat is when you are hungry, and at no other time, for (this is true) without an appetite the food eaten cannot be properly digested. And now, at last, which discussion is ended.

One well-known physician has recently demonstrated by the experience of his own healthy, happy children, that nutritious, easily digested food is healthful no matter when it is eaten, just so there is desire for the food.

Malta-Vita, the delicious, appetizing, perfect whole-wheat food, can be eaten at any hour, day or night, at "meal-time," or other times, and always has a refreshing, strengthening, invigorating effect. This is because it is so easily digested that all its rich nutrition is quickly taken up by the blood. Even very young children, convalescents and confirmed invalids are never distressed by eating Malta-Vita. A bowlful with milk or cream whenever they are hungry gives them all the needed nourishment and never deranges the stomach. It is just as good for the well and strong as for the sick and weak.

Malta-Vita is simply the whole of the best white wheat, cooked and steamed, freely mixed with pure barley malt extract, then rolled into wafer-like flakes and baked crisp and brown. The malt extract turns the starch of wheat into maltose, or malt sugar, a food so valuable that physicians everywhere recommend it.

All grocers sell Malta-Vita. There is no other food so good to eat.

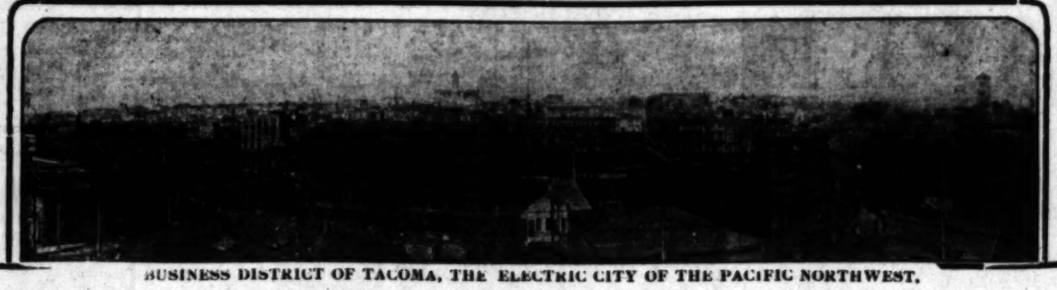

BUSINESS DISTRICT OF TACOMA, THE ELECTRIC CITY OF THE PACIFIC NORTHWEST.

Tacoma Real Estate
IS THE ROYAL ROAD TO FORTUNE

Tacoma is today passing through a period which is the exact counterpart of the "fortune-making periods" that existed in Los Angeles a few years ago.

Sales of Tacoma real estate during the past 90 days aggregated over fifteen million dollars ($15,000,000.)

The vast ocean commerce, the influx of great railroad interests, the marvelous development of manufacturing and the rapid increase in population, are the substantial causes of the activity in real estate.

Powerful corporations are investing millions and millions in progressive Tacoma.

Capitalists and investors are keenly alive to the brilliant future of this great seaport and industrial city.

The Union Pacific, alone, has invested $6,000,000 in terminals and water frontage within the past three months.

"WATCH Tacoma GROW"

Before you invest your good money in Pacific Coast realty, investigate Tacoma, the most resourceful city in the entire west.

Write to any of the following realty brokers at Tacoma, Washington, for information pertaining to the best buys in Tacoma real estate.

Tacoma Land & Imp. Co.	Karl, Thompson & Co.
Seeley & Co.	Fleetwood & Maxwell.
Morrison & Balkwell.	Calvin-Phillips & Co.
Fidelity Rent & Collection Co.	L. R. Manning & Co.
Joshua Pierce.	R. E. Anderson & Co.

You may refer to any Bank in Tacoma as to the reliability of the above brokers.

Free Ride to Redondo Every Day, by Electric Line Every Twenty Minutes

Come One, Come All! Get Your FREE Electric Railroad Tickets This Morning at Our Office, 124 SOUTH BROADWAY, Ground Floor Chamber of Commerce Building.

$4 Down, $4 Per Month, No Interest, No Taxes

JOIN THE RUSH TO REDONDO

WHERE TWO MILLIONS HAVE ALREADY BEEN EXPENDED IN SUBSTANTIAL IMPROVEMENTS AND OVER A MILLION IS NOW BEING EXPENDED IN ADDITION THERETO.

THE GRANDEST SUCCESS OF THE SEASON. EVERYBODY DELIGHTED. LOTS ARE SELLING FAST. DON'T DELAY.

THE BEAUTIFUL **Redondo Villa Tract** Only $90 Per Lot. $4 Down, $4 Per Month, No Interest, No Taxes

THE GRAND HOTEL AND TROPICAL GARDENS AT REDONDO

BUY WHERE THE AIR IS THE PURE OZONE FROM OFF THE HEALTH RESTORING WATERS OF THE PACIFIC.

Buy where the soil is rich and injurious frosts never prevail.

Buy around Redondo, where there are three electric lines and one steam railroad, and there will soon be another electric line.

Buy where the purest of water, from the large water works now on the Tract, can be had for only 7½ cents per thousand gallons.

Buy where you will make large profits.

Buy at the opening sale, which, as has been history, invariably insures a great profit. If you can't call at the office at once—then telephone (Main 2279 or Home 5339), telegraph or write at once, and a beautiful illustrated prospectus, map and sample contract will be mailed to you absolutely free.

Office open every night during week days from 7 to 9 o'clock to accommodate those who cannot come during the day.

DON'T SEND MONEY—SIMPLY WRITE.

CUT THIS OUT AND MAIL.

LOS ANGELES SECURITIES CO.,
124 South Broadway, Los Angeles, Cal.

Gentlemen—Kindly mail me full information, map and illustrated prospectus concerning the Redondo Villa Tract, free of any expense to me.

Name .....
Street .....
City .....

Los Angeles Securities Co. 124 S. Broadway (Ground Floor Chamber of Commerce Bldg.) Los Angeles, Cal.

Incorporated Under the Laws of the State of California

No Trouble to Answer Questions. References: Consolidated Bank of Los Angeles, and Our Many Satisfied Customers.

TELEPHONES—Main 2279; Home 5339

"The Call"
OF SAN FRANCISCO

The "Call" prints more news than any other paper published in San Francisco. The "Call" is the only San Francisco paper that it delivered to all parts of Los Angeles by carrier. Orders for subscriptions and advertisements left at our office will receive prompt attention. Give it a trial.

LOS ANGELES OFFICE, 200 W. 4TH ST.
Phones—Home 1091; Sunset Main 239.

The Twentieth Century Grader

Write today for Catalogue A.
The White City Grader Co.
White City, Kansas.

PIANOS FOR RENT
$4.00 A MONTH
Bartlett Music Co.
Opp. City Hall

IMPORTANT
The prettiest new styles in Spring garments arriving daily.
B. B. HENSHEY
521 South Broadway

Scofield
POPULAR PRICED MILLINERY
549-553 South Broadway

ALFRED BENJAMIN & CO.'S
HIGH GRADE CLOTHING
SOLD ONLY BY
JAMES SMITH & CO.
137-39 SOUTH SPRING ST.

ROYAL BENGALS
A ROYAL SMOKE
Equal in quality to cigars costing 10c each. Clear and pure AMERICAN CIGAR CO.

SUITS TO ORDER
THE BEST $15 EVER MADE
SCOTCH TAILORS
330 S. SPRING ST.

Buy at first prices in PALMS VERMONT AND VERNON TRACT.
H. C. GALLOUPE & CO.
406 Germain Bldg.

—Agents for—
Douglas Shoe
MAMMOTH SHOE HOUSE
519 S. BROADWAY

The "TURNER" Shoe For Men

H. J. WHITLEY CO.
JEWELERS
Importers, Diamond Merchants
345 South Broadway

SPECIAL SALE ON EXTENSION TABLES AND IRON BEDS.
PRICES THE LOWEST.
A. B WILMANS & CO.
516 South Spring St.

G. U. White Trunk Factory
Trunks, Suit and Traveling Bags
3-ply light weight Elm Trunks from $3.50
228 SOUTH MAIN STREET

Feather Weight Trunks
Strongest light weight trunk made. Saves express charges.
Whitney-Simpson Trunk Co.
319 South Spring Street
$20 to $32.

PURITAS DISTILLED WATER
5 GALLONS 40
BOTH PHONES EXCH.

FASTIDIO HAVANA CIGA

THE LEADER
109 South Spring
Under Nadeau Hotel
Largest Ready-to-wear Store on Pacific coast. Wholesale and retail.

WAR'S USAGES HER ANXIETY.

Russia Moves to Reconvene Hague Conference.

Wants Complex Problems Soon Determined.

Unexpected Action in Matter Surprise to Root.

[BY THE ASSOCIATED PRESS—P.M.]

WASHINGTON, April 3.—Unexpectedly, the Russian government today made another movement toward reconvening The Hague conference, when Baron Rosen, the Russian Ambassador, presented to Secretary Root a proposal for the reconvention of the conference at The Hague early in the coming summer, and indicated that The Netherlands government had assented to the proposal.

It had been supposed that, owing to the complexity of the problems involved in the arrangement of even a tentative programme for the conference and the delays caused by the necessity of persuading the Swiss government to make the time and programme for the approaching Red Cross convention conform as far as possible to The Hague project, it would scarcely be possibly for the conference to assemble earlier than a late date next fall. There were reasonable objections, too, to such a date, and it was intimated that it might be necessary to defer the convention until next year.

The short period of time available will make it necessary for some of the powers which have given little attention to the subject recently to do some rapid diplomatic work in order to arrange programmes according to their own desires, for it is certain that the proposed Russian programme, as conveyed to the State Department today by Baron Rosen, will call forth some projects differing materially in scope and detail from the Russian plan.

RESTRICTION OF ACTION.

A casual review of the proposal discloses nothing that is calculated to arouse opposition on the part of the United States government, but unless the Algeciras conference has materially modified the views of certain of the European great powers, there is a notable disinclination to enter into any engagements that would further restrict the action of the powers in international matters. The first paragraph of the Russian programme is regarded as tending toward this restriction in that it makes it easier for powers to engage in mediation or arbitration and in consequence enables a majority of the powers to force a settlement upon one of their number when it would much rather protect the use of sterner diplomatic measures and even proceed to the verge of forcible compulsion.

Several of the Russian proposals are really in substance the same as those proposed by The Hague conference itself as proper for consideration by another conference. There is a suggestion of the last great war in the reference to a regulation for "open hostilities," for the Russians have never denied the legality in international law of the Japanese attack upon the Russian warships in Chemulpo harbor and at Port Arthur, without, it was asserted, due notice.

The suggestion relative to the recognition of private property rights in shipping and cargo will find ready proceeding by the State Department, for this government has been foremost in advocating this for many years.

PROVISIONS OF PROGRAMME.

The Russian programme provides that all political questions shall be excluded from the conference and makes these provisions:

Amelioration of provisions of the convention concerning the settlement of international controversies so far as the court of arbitration and the investigation committees are concerned.

Additions to the laws and usages of land warfare; among others, opening of hostilites, rights of neutrals on land, declarations of 1899—declarations of one of them.

Compilation of a convention regarding the laws and usages of naval warfare relating to the special operation of naval warfare, such as bombardment of forts by naval forces, location of torpedoes, change of merchant vessels into warships, private property of belligerents at sea, time allowed for merchant vessels to leave neutral or hostile ports after the beginning of hostilities; rights and duties of neutrals at sea; among others the question of contraband, rules to which belligerent vessels must submit in neutral ports, destruction from uncontrollable causes of merchant vessels captured as prizes. Also this convention would be invited provisions concerning land warfare which would apply to naval warfare, as supplements to the convention for the adaption to naval fights of the principles of the Geneva Convention of 1864.

WANT THE BROOKLYN PRESENT.

PARIS, April 3.—The American embassy here is endeavoring to have the United States cruiser Brooklyn, flagship of Rear-Admiral Sigsbee, now at Alexandria, stop at Marseilles on her way home and take part in the ceremonies attending the opening of the international exposition there, April 15, after which a detachment of American marines will come to Paris, April 20, to represent the United States navy at the unveiling of the statue in honor of Benjamin Franklin.

The Standard of Quality.

Evaporated Cream is the percentage of butter fats. Borden's Pioneer Evaporated Cream has no equal in richness, flavor and purity. It is guaranteed to contain all the cream of fresh milk, and costs you no more than inferior brands.—Adv.

Hotel Del Monte.

You will regret it if you don't spend at least a week at beautiful Del Monte on your way to San Francisco. Through cars every day on the Shore Line Limited. Ticket office, 225 South Spring street.

Pennsylvania Railroad Information.

Call or address M. R. Van Horn, district passenger agent, 113 W. Fourth street, Los Angeles. South phones 654.

Harvey's Restaurant, 7th and Broadway.

You never tasted a meal at this cafe unless all of those who have.

STEREOSCOPIC VIEWS FREE.

Coupons for The Sunday Times.

Beginning with the issue of next Sunday a series of ten pen and ink sketches by the famous artist will be put out, one each week, with the Sunday Times, commencing April 8th. They are printed on good paper and in tinted background, suitable for framing.

Bound volumes that were brought out in 1903 and 1904 are bound in book form and for sale at The Times Business Office. Owing to the fact that we have been unable to supply demand for these books, but we now have a full supply and can fill all your orders promptly. Price, $1.50 per volume; postage, 25c additional.

"Times" Cook Book.

We have a large supply of this choice collection of recipes. A splendid opportunity to cook in true Spanish and Mexican style. For sale at Times Business Office. Price, 50 cents. Postage, 5 cents extra.

WAR'S USAGES HER ANXIETY.

Russia Moves to Reconvene Hague Conference.

Wants Complex Problems Soon Determined.

Unexpected Action in Matter Surprise to Root.

[BY THE ASSOCIATED PRESS—P.M.]

WASHINGTON, April 2.—Unexpectedly, the Russian government today made another movement toward reconvening The Hague conference, when Baron Rosen, the Russian Ambassador, presented to Secretary Root a proposal for the reconvention of the conference at The Hague early in the coming summer, and indicated that The Netherlands government had assented to the proposal.

It had been supposed that, owing to the complexity of the problems involved in the arrangement of even a tentative programme for the conference and the delays caused by the necessity of persuading the Swiss government to make the time and programme for the approaching Red Cross convention conform as far as possible to The Hague project, it would scarcely be possibly for the conference to assemble earlier than a late date next fall. There were reasonable objections, too, to such a date, and it was intimated that it might be necessary to defer the convention until next year.

The short period of time available will make it necessary for some of the powers which have given little attention to the subject recently to do some quiet diplomatic work in order to arrange programmes according to their own desires, for it is certain that the proposed Russian programme, as conveyed to the State Department today by Baron Rosen, will call forth some projects differing materially in scope and detail from the Russian plan.

RESTRICTION OF ACTION.

A casual review of the proposal discloses nothing that is calculated to cause opposition on the part of the United States government, but unless the Algeciras conference has materially modified the views of certain of the European great powers, there is a notable disinclination to enter into any engagements that would further restrict the action of the powers in international matters. The first paragraph of the Russian proposal is regarded as tending toward this restriction in that it makes it easier for powers to engage in mediation or arbitration and in consequence enables a majority of the powers to force a settlement upon one of their number when it would much rather protect the use of sterner diplomatic measures and even proceed to the verge of forcible compulsion.

Several of the Russian proposals are said in substance the same as those passed by The Hague conference itself as proper for consideration by another conference. There is a suggestion of the last great war in the reference to a regulation for "open hostilities," for the Russians have never admitted the legality in international law of the Japanese attack upon the Russian warships in Chemulpo harbor and at Port Arthur, without, it was claimed, due notice.

The suggestion relative to the recognition of private property rights in shipping and cargo will find ready support by the State Department, for the government has been foremost in urging this for many years.

PROVISIONS OF PROGRAMME.

The Russian programme provides that all political questions shall be excluded from the conference and makes these provisions:

Consideration of provisions of the convention concerning the settlement of international controversies so far as the court of arbitration and the investigation committees are concerned.

Additions to the laws and usages of land warfare; among others, opening of hostilities, rights of neutrals on land, provisions of 1899—declarations of one year.

Formulation of a convention regarding the laws and usages of naval warfare, relating to the special operation of naval warfare, such as bombardment of ports by naval forces, location of mines, change of merchant vessels into warships, private property of belligerents at sea, time allowed for merchant vessels to leave neutral or hostile ports after the beginning of hostilities; rights and duties of neutrals at sea; among others the question of contraband, rules to which belligerent merchantmen must submit in neutral ports, and exemption from uncontrollable causes of merchant vessels captured as prizes.

That this convention would be in addition provisions concerning land warfare which would apply to naval warfare, as supplements to the convention for the adaption to naval fights of the principles of the Geneva Convention of 1864.

THE BROOKLYN PRESENT.

PARIS, April 2.—The American embassy here is endeavoring to have the United States cruiser Brooklyn, flagship of Rear-Admiral Sigsbee, now at Gibraltar, stop at Marseilles on her way here and take part in the ceremonies attending the opening of the Franco-American exposition there, April 15, after which a detachment of American marines will come to Paris, April 20, to represent the United States navy at the unveiling of the statue in honor of Benjamin Franklin.

The Standard of Quality.

Evaporated Cream is the percentage of butter fats. Borden's Pioneer Evaporated Cream has no equal in flavor, flavor and purity. It is guaranteed to contain all the cream of pure milk, and costs you no more than inferior brands.—[Adv.

Hotel Del Monte.

You will regret it if you don't plan to spend a week at beautiful Del Monte on your way to San Francisco. Through service every day on the Shore Line Limited. 250 South Spring street.

California Railroad Information.

Call or address M. E. Van Horn, district agent, 135 W. Fourth street, Los Angeles. Phones 564.

Restaurant, 7th and Broadway.

You never tasted a meal at this cafe unless one of those who have.

ILLUSTRATION PICTURES FREE.

Ask for The Sunday Times.

A new series of ten pen and ink sketches by famous artist will be put out with the Sunday Times, commencing with. They are printed on good quality of paper and suitable for framing.

Books that were brought out in parts are bound in book form, and may be had at The Times Business Office. We have been unable to supply the demand for these books, but we now have a fresh supply and can fill all your orders promptly. In cloth, 35c; postage, 5c extra.

"Times" Cook Book.

We have a large supply of this choice collection of recipes. A splendid opportunity to cook in true Spanish and Mexican style. For sale at Times Business Office. Postage, 4 cents extra.

CAWSTON OSTRICH FARM

EASTER FEATHER SALE

We have a $50,000.00 stock of Easter Plumes and Boas—more than all other Los Angeles stores combined. We grow the raw ostrich feathers and make them up in our own factory at "The Farm." Our goods have a world-wide reputation for being finer, heavier, more durable and more beautiful than any others. Come and see the wonderful feather exhibit—IT'S FREE.

BETTER PLUMES AND BOAS THAN CAN BE FOUND ELSEWHERE.

PRODUCER'S PRICES.

EASTER EGG SHELLS (OSTRICH) $1.00 EACH

SAVE 20 PER CENT. TO 50 PER CENT. ON YOUR EASTER PLUMES.

WE PAY YOUR CAR FARE.

YOU'LL ENJOY THE TRIP OVER

Just now there are a number of little chicks, nests, eggs hatching in the new incubator house, and some young full-blooded Nubian ostriches, the only ones ever raised in the United States. The trip is a short one, and we pay the car fare if you purchase. We can execute special orders if given now—don't wait.

WE DYE AND RE-DYE ANY COLOR

If you want an old plume re-dyed and re-curled, or a soiled plume cleaned and curled like new, or a new plume in some special shade, we can do it—and do it right. The prices of our new goods range as follows—every price represents absolutely the best values that can be obtained anywhere:

PLUMES $2.00 to $25.00 . . . BOAS $12.00 to $65.00

Times Car Fare Refund Coupon

We will refund round trip car fare from Los Angeles or Pasadena to anyone purchasing at this sale to the amount of $1.00 or more, and presenting this coupon when making payment.

CAWSTON OSTRICH FARM.

THIS TRADE-MARK is a guarantee of quality, and will be found on the back of every genuine Cawston Ostrich Plume. We have no agents in Los Angeles. We sell direct.

CAWSTON OSTRICH FARM

Take Cars on Main Street Direct to Entrance.

SOUTH PASADENA

"Here's Health to You"

Means something when the beer is Schlitz.

For fifty years, Schlitz beer has been unique for its purity. We have adopted every idea, every invention that could aid to this end. Today, more than half the cost of our brewing is spent to insure that Schlitz beer shall be pure.

Yet to ask means to get it—instead of a common beer.

Ask for the Brewery Bottling.
Common beer is sometimes substituted for Schlitz.
To avoid being imposed upon, see that the cork or crown is branded

Schlitz

The Beer That Made Milwaukee Famous.

Phone M. 670
Sherwood & Sherwood
216 No. Main St., Los Angeles

The Enjoyment

Of a Trip East

Is Greatly Enhanced

by beautiful scenery, comfortable surroundings and perfect service.

You will find all these on the lines of the

Southern-Union Pacific

Along the Coast line with the ocean in full view, or through San Joaquin Valley, passing over the great Tehachepi Loop, and then directly East over the Sierra Nevadas and Great Salt Lake, you reach Chicago and other Eastern points with a knowledge that you have seen California and the Pacific Coast under the most favorable conditions.

Thos. A. Graham, Asst. Gen. Freight & Pass. Agent, Southern Pacific, 261 S. Spring St., Cor. Third.

Ladies and Children

as well as old folks and those unaccustomed to it are oftentimes dismayed by the confusion and uproar of trains and travel.

It is wrong to consign these people to the care of any save the most conscientious and careful attendants.

You will find this kind on the Rock Island's through Pullman Tourist sleeping cars between Los Angeles-San Francisco and the East.

We make a specialty of Tourist Excursions. Special Tourist Conductors are employed to pilot these parties on the overland trip.

Our red folder, entitled "Across the Continent in a Tourist Sleeping Car," will tell you all about it.

If you have any friends going East and can't go with them—send them by Rock Island Personally-Conducted Tourist Car.

Rock Island

F. W. THOMPSON, Gen'l West'n Agent, San Francisco
F. L. MILLER, District Pass'r Agent, 237 S. Spring St., Los Angeles

Special Train to

OLD MEXICO AND Grand Canyon

APRIL 11th

Round Trip $70

CATHEDRALS, CATACOMBS, SACRED SHRINES OLD CASTLES, Wonderful Sights on Every Hand.

Reserve Berth Quickly.

261 S. SPRING STREET

Southern Pacific.

Neither Last Nor Least

of the many attractions to be enjoyed on a Salt Lake Route Orange Grove Excursion is the famous Mission Hotel, a favorite with all patrons.

THE GLENWOOD INN AT RIVERSIDE

Unique in architecture and reminiscent of Old Mission days, it is thoroughly modern in service and appointments. There are many sights to see and pleasures to enjoy on these daily

$2.75 WEEK DAYS RIVERSIDE EXCURSIONS $1.75 SUNDAYS

Full particulars at 250 So. Spring St. and First-St. Station.

Classified Liners.

Times "Liner" Advertisers—Important. Note Change in rate for Sunday classified advertisements. Commencing Sunday, October 1, 1905, the rate for Sunday "Liners" was raised to 1¼ cents per word for each insertion; minimum charge, 25 cents, as at present. This slight advance is amply justified by the present Sunday circulation of The Times, which averages over 70,000 copies. (When the 1-cent-per-word rate was established in 1895, The Times Sunday circulation was only 14,000 copies.) The "Liner" rate for the daily—1 cent per word—will stand as at present.

Telephone your want advertisements. Ring up "The Times" any time of day or night, and secure prompt and careful attention. Rates one cent a word each insertion in the Daily; 1½ cents per word in the Sunday edition; minimum charge, 25c.

"Liner" (classified) advertisements for Sunday insertion received over the counter or by telephone after 11 o'clock Saturday nights will be inserted under heading "Too Late to Classify."

The Times cannot guarantee accuracy or assume responsibility for errors of any kind occurring in telephoned advertisements.

Sunday real estate advertisements, to be classified properly, must be in The Times office before 10 o'clock Saturday nights. Rate 1¼ cents per word.

SPECIAL NOTICES—Business.

MINNESOTA DAY AT HOLLYWOOD.

All Minnesota people and friends are invited to a basket picnic at Hollywood, Wednesday, April 4. Carriages and automobiles will go through the beautiful canyons and foothills of Cahuenga. Chaffey's beautiful grounds and studio will be thrown open for your enjoyment. Music by a quartette from Minneapolis. Short speeches by former Minnesotans. Address of welcome by former Governor Beveridge. This has been postponed several times on account of rain. Special car will leave 4th street station at 9:30 a.m. Tickets, Bonebrake Brier Bldg., opposite Hotel Hollywood. 4

TEMPERACINE—A SAFE AND SURE home remedy against strong drink; tasteless, odorless and cocaine habit cure. FREE trial sample sent in plain envelope to any address. TEMPERACINE CO., Los Angeles, Cal., room 2, 120½ North Spring, between First and Main sts.

THE FIRM OF LAWTON & EAMES, OF Venice, has been dissolved by mutual consent, Mr. Lawton taking over the business, and will collect all outstanding accounts and pay all bills. FRED EAMES. 15

TURN YOUR COLLECTING OVER TO "TILLOTSON" in the Chamber of Commerce Bldg. Small commission charged. Room 624, Home 4137, Main 177. 4

HOTEL CAPITOLA, SOUTH PASADENA. First-class in every respect, large grounds, automatic privilege; families solicited. MISSION AND MERIDIAN STS.

PIONEER CARPET CLEANING WORKS, 718 S. Olive. Home 247; Main 317; formerly on Broadway. Established 1886. Carpets laid, cleaned and made over.

CALIFORNIA STEAM CARPET CLEANING CO. Carpets cleaned, stored, relaid and repaired. 229 E. 4th. Tel. Main 715, Home 714.

GLOVE AND UMBRELLA MAKERS. Buy here at factory prices. Big assortment. 121½ S. FOURTH ST., opposite Bible House.

THE FIRM OF MOUNTAIN VIEW BAKERY, Prospect Park, is sold. M'JERNOUT & RELMER is responsible for all outside bills. 5

FEATHER PILLOWS RENOVATED AT LOS ANGELES FEATHER WORKS, 128 Main. Phone Sunset Main 1346, Home 3041.

SELLING OUT A FINE LOT OF PALMS, roses and other stock. CALIFORNIA NURSERY CO., 731 S. Spring.

MOREHEAD'S HOME PAINT AS PAPER, BEST paint, $1.25 gallon. WALTER, 67 S. Spring.

RATE FOR ADS. UNDER THIS HEADING 10c per line; minimum charge 20c.

CHURCH NOTICES—Miscellaneous.

PIONEER HALL, 327 S. MAIN; NOON PRAYER meeting daily; gospel meeting every evening.

PERSONAL—Business.

PERSONAL.—PROF. REDFERN, WORLD'S GREATEST PSYCHIC, PALMIST AND ASTRAL DEAD TRANCE MEDIUM, always tells the truth; tells you that he is ahead of all others he will give his FULL LIFE READING FOR 10c THIS WEEK. Redfern tells you when you will marry; if the husband or wife is true or false; how to make those you love you, even though a thousand miles away, propose or correspond by mail; how speculation benefits; how to marry the one of your choice; how to regain health, vitality, strength and vigor; how to overcome habits; cures nervous diseases; in fact, no matter what your trouble is, this marvelous man can help you. PERMANENTLY LOCATED, 247 S. Hill near Third st. 4

PERSONAL— GLENDORA.

SCIENTIFIC PALMIST, LIFE READER. Back to LOS ANGELES, the city she predicted years ago to be what it is today. She invites all her old friends and all who are in the city and all others that wish to consult her, to call at her parlors at the YOSEMITE, 114 S. Broadway. If you are SAD, LONELY, ILL, in TROUBLE, do not want to SUCCEED in BUSINESS, gain the one you LOVE, make every day a BRIGHT ONE, consult GLENDORA, she will tell you everything. THE BIBLE IS HER GUIDE. Readings daily this week only 50c. By mail, $1. Send age and birth. Private parlors. 19-20. YOSEMITE, 114½ S. BROADWAY.

PERSONAL—TELEPHONE YOUR "WANT" ads. to The Times. Special clerks are constantly in waiting at the other end of your phone to take your ad. Ring up any time of day or night. Ask for "WANT ADS, Home "THE TIMES." Rate one cent per word, in the Daily Times, 1¼ cents per word Sunday.

PERSONAL — WANTED, STENOGRAPHY work by the day, week or hour; will go out and take dictation and deliver the goods promptly. A 'phone message will bring an immediate response. Main 5084; Home 5023. VICTORIA A. SMITH, 215 Trust Bldg., corner Second and Spring sts. 4

PERSONAL—MME. JOSEPH OF CHICAGO, expert palmist and psychic. Life reader, consults on all affairs of business, love, relations, lawsuits, love, divorces, mining, etc. Full readings, ladies 25c, gents 50c. Sundays 1 to 5. Daily 9 to 7. 142 S. BROADWAY, room 7.

PERSONAL—MRS. MASSON, THE NOTED lady palmist, is at 322 S. SPRING ST. Readings are conscientious and scientific and give the precise information desired. HIGH CLASS PATRONAGE SOLICITED.

PERSONAL—SEE John HENLEY, recognized as one of the mental wonders of the age; he can tell you about your social or business affairs.

THE PORTLAND, 444½ S. Spring. 4

PERSONAL — MRS. PARKER, RELIABLE palmist and life reader, business, law suits, mineral leases, deceased, speculations, love, lucky gems, health; all affairs of life. 444 SOUTH SPRING, room 1, 50c and $1.

PERSONAL — EUROPEAN SECRET SERVICE agent undertakes confidential inquiries; references; strictly private; correspondence. Address H, box 196, TIMES OFFICE. 5

PERSONAL—LADIES! MR. LOUIS SAINTY, the French marcel waver and line wig maker is now located at 327 S. Hill, Toilet Parlors, 314 S. Hill st., opposite California Club. 10

PERSONAL—NORA, YOUR FATHER, MR. Shiras, is in Redlands, sick, come to him at once. J. MYERS, 240 Orange st., Redlands, Cal.

PERSONAL—WANT A REGISTERED California physician to travel; give phone number. Address H, box 197, TIMES OFFICE. 4

PERSON 1—SIGUNA, PSYCHIC READER AND PALMIST, charges less and tells you more than any other. 108½ S. SPRING ST. 7

PERSONAL—ADDRESS OF JACOB L. JACKson wanted by FRANK TAYLOR, corner Brooks and Trolley, Ocean Park. 4

PERSONAL — COLUMBIA AND RAMBLER Bicycle Co., removed to 428 S. SPRING ST.

PERSONAL — EVERY REQUIREMENT OF refined taste met by Satin skin powder. 4

WANTED—Help, Male.

WANTED — CANDY MAKER; GOOD MAN on hard candy. Apply PACIFIC COAST BISCUIT CO.

WANTED — MAN TO PUT IN CEMENT walk. 909 W. 12th, after 9 a.m. H. A. CLURRY.

WANTED — HANDY MAN TO WORK IN yard, 2313 LONDON, corner Casco; $1.75 day. 4

WANTED — STRONG WILLING BOY, LOS ANGELES LAUNDRY CO., 621 San Fernando st. 4

WANTED — FIRST-CLASS PRESSER ON men's clothing. SUITTORIUM, 208 S. Hill. 4

WANTED — MAN OR BOY FOR DINING-room, colored. 1436 S. FIGUEROA. 4

WANTED — MAN WHO CAN RUN PIPE machine. 128 SAN PEDRO ST. 4

WANTED—BOY FOR ERRANDS AND INside work. 214 W. SIXTH ST. 4

WANTED—CARPENTER'S HELPER, $2 A day. Call at 857 E. 42D ST. 4

WANTED— Help, Male.

WANTED— MURRAY & READY, 127-129 S. Los Angeles street, Los Angeles, Cal. Leading Employment and Labor Agents. 'Phone Sunset Broadway 4630. Home 'Phone 3018.

WE BELIEVE IN THE RIGHT OF MAN TO LIVE. THE RIGHT OF MAN TO WORK. NO DISCRIMINATION. OUR SAN FRANCISCO OFFICES GAVE IN 1901 WE HOPE OUR L. A. 45,000 MEN WORK. OFFICE WILL SURPASS THAT.

EMPLOYERS, ATTENTION! Our investigation and segregation results in the production of first-class male help.

IF YOU WANT THE BEST HELP, AS OTHERS DO, SEND YOUR ORDERS TO US.

WANTED—WANTED— MEN. MEN.

30,000 wanted for Western Pacific R.R., $67.50 to $90 month. Office fee $1.

1000 wanted for Ocean Shore R.R., $67.50 to $90 month. Office fee $1.

1000 wanted for Ocean Shore R.R., $67.50 to $100 month. Office fee $1.

5000 laborers, teamsters, near San Francisco, $1, $2.50, $2.75 day. Office fee $1.

500 coal miners, New Mexico, $2 to $5 day.

100 coal miners, Oregon, $3 to $4 day.

125 gold miners, North, $60, found.

12 tie makers, North, 12c tie.

15,000 railroad hands for Oregon, Washington, Idaho, nearly 2000 miles. Fee and fare $17.10.

CHEAP FARES EVERYWHERE.

SOME FREE FARES.

OFFICE FEE, $1; THAT'S ALL.

$1 OFFICE FEE; THAT'S ALL.

LOOK HERE.....FOR LUDLOW

10 teamsters, R.R. work.....$67.50 month

25 laborers for track work.....$60 month

NEW WORK.....TEAMSTERS

20 teamsters, city.....$60 month

25 laborers, months' work.....$2.25 day

4 stablemen, city and country stables

6 farmers near Los Angeles....$20 to $25, fd.

10 farmers and wives, from $35 to $60, fd.

Miller and wife near Los Angeles....$55, fd.

Bee man, Ventura county, see boss here

2 ranch teamsters.....$40, fd.

Farmer, fare 25c.....$30, fd.

3 milkers, San Diego county.....$35, fd.

2 milkers, Santa Barbara county.....$35, fd.

10 teamsters, fare 10c; steady work.....$60 mo.

CARPENTERS.....CARPENTERS

19 rough carpenters, near L. A.....$3 day

Plank setter, city.....30 day

Cement finisher, city.....$4 day

Wagon maker, woodworker, country..$3 day

Foundry moulders, city.

Drilling derrick for Arizona.....$100 month

Must operate Elliott-Fisher billing machine.

MURRAY & READY, 127-129 S. Los Angeles st., Los Angeles. Our San Francisco office located at 634-636 Clay st., San Francisco, Cal. 4

WANTED— CROWLEY'S LABOR AGENCY, 111½ E. 2nd st.

Home 2322. Main 2978.

CARPENTERS. CARPENTERS.

10 carpenters, $4.00 day.

12 ROUGH CARPENTERS, $2.50 day.

Engineer mine, $3.50 day.

30 laborers, bench, $2.50 day.

14 laborers, $2 day; 9 hours.

2 teamsters, city limits, $1.25 day and found.

Miner, $3 day; steady work.

5 men, culvert gang, $2.50 day.

Cook, camp, $50 month.

Cook, steel gang, $60 month.

2 flunkies, steel camp, $30 month.

ARIZONA.

17 carpenters, 45c an hour.

FARE, BOTH WAYS, FREE.

3 MONTHS' JOB.

10 carpenters, government.

25c hour; year's work.

4 carpenters, Globe; fare free.

400 laborers, $50 an month.

LAS VEGAS.

80 teamsters, $2.25 day.

OTHERS.....OFFICE 4

WANTED—A WRITER CAPABLE OR PRODUCING short-hearted arguments—something logical, persuasive, convincing and interesting; must have the salesmanship faculty. In short, we wish an advertisement writer competent to write copy that will get orders. Advance. Hours 8:30 to 4. Employment in Los Angeles; state lowest salary that would be satisfactory; start with and give full particulars of experience in writing; correspondence people cannot be considered; no applications will receive attention unless they conform to above specifications. J. E. MACINTYRE, box 288, Monrovia, Cal.

WANTED—WE WANT A BRIGHT, ENERgetic young man who is looking for a gilt-edge business opening to call upon us at once. We have a client who has such an opening, in fact, he has almost begged for the work, and wants a good energetic hustler with a few hundred dollars to join him, and can show you that it will net from $250 to $300 per month. This proposition requires is a man who can do business with business men. This, however, is absolutely necessary, or you have $250 to $300 and are looking for a winning proposition, see us about this.

LOS ANGELES BUSINESS EXCHANGE, 238½ S. Broadway.

WANTED—A FIRST-CLASS ADVERTISING solicitor on a commission basis exclusively, to procure advertising for waiting-rooms on the Santa Fe trains in California. A sample of the work can be seen in the La Grande station at Los Angeles, or in any of the waiting-rooms. Desirable and remunerative business can be built up. This is a rare opportunity for gentlemen who wish to be employed while living in California, to make their expenses. For details address R. J. MACKENZIE, Monadnock Blk., Chicago, giving references and qualifications for such work. I can use only first-class gentlemen. 4

WANTED— "TOURIST" AND HOTEL REPORTER" EMPLOYMENT AGENCY, 401 and 403 Chamber of Commerce, Home 4505, Sunset 1262. Fourth floor. Elevator stops, city hotels, $25; porters, country hotels, $20 and $25; dishwashers, city and country, $20 and $25.

Waitresses, Arizona, $25 and free fare; waitresses, city hotels, $5 week; 2 hotel, beach, $25 and found; head waitress, $60.

WE WILL COST YOU NOTHING TO CALL AND REGISTER. WE HAVE THE BEST POSITIONS.

WANTED— JAPANESE A. B. C. EMPLOYMENT AGENCY.

Cooks, waiters, porters and any kind of help; by day, month or contract.

Phone MAIN 247, HOME 574. 427 S. OLIVE ST.

WANTED— CHARLEY NAKAMURA'S JAPANESE EMPLOYMENT AGENCY, Houses and window cleaning. Waiters, cooks, porters, etc. 742 South Los Angeles st.

Telephone Main 3145, Home 6732. 4

WANTED — YOUNG MAN WHO HAS HAD experience as real estate salesman, to identify himself with an established real estate office; must have good salesman and come with best of references as to character and ability. A splendid opportunity for the right young man who wishes to work on commission basis. Call articulars as to yourself. Address H, box 11, TIMES OFFICE. 4

WANTED—JAPANESE PACIFIC EMPLOYMENT BUREAU, The largest and most popular agency. 621 W. Sixth st., Los Angeles, Cal. House cleaning department. Window cleaning department. Phone Home 1078, Main 1714. General labor contractors, every department assures responsibility.

WANTED—CAPABLE SOLICITOR FOR Fire Insurance Department, on commission basis; only those with experience will be considered; will do the right thing by the right man. Apply 8 to 10 a.m. only. JONES & RYDER LAND CO., 218 W. 3rd st.

WANTED — MAN TO HELP ME IN MY Spring-st. cash established business, who is willing to put his full time into this business will clear you $100 per month, guaranteed, and is clean, easy work that anybody can do. I need reliable help and will give you ¼ interest for $250 and teach you the business. Call 321½ S. SPRING ST., room 1. 5

WANTED—2 SALESMEN, MUST BE OF good address and experience in calling upon the best business and professional people, to present the strongest book proposition ever inaugurated on the coast, good pay to right man. Call or address room 401 EXAMINER BLDG., office hours, 9 to 11 a.m. 5

WANTED—ARCHITECTURAL DRAUGHTSman; must be first class; one who understands local construction and up to date designer of good address; to such a man awaits a gobo position; no other need apply. Correspondence confidential. Address V, box 19, TIMES OFFICE. 5

WANTED — SOBER, INDUSTRIOUS MAN who can invest $250, with services, which puts you in a position guaranteeing $125 per week; this position any ordinary man can fill; this is gilt-edge and a money-maker; I have the business and need help. Call ROOM 203, 202 S. Spring. 4

WANTED— JAPANESE EMPLOYMENT AGENCY, 503 W. Sixth st. Main 2784, Home 5353. COOKS, WAITERS, PORTERS, Ranch hands, farm and window cleaners. By day, hour or contract.

WANTED—AN EXPERIENCED SALESman for permanent position; a man who can sell carpets, rugs, lace curtains, draperies, bedding, and is not afraid of work. An opportunity for advancement to the right man. Address V, box 58, TIMES OFFICE. 5

WANTED—WE WANT AN HONEST YOUNG man to open and attend office and learn automobile business; would accept services of student part of his time; state age, salary expected and experience, if any. Address H, box 186, TIMES OFFICE. 4

WANTED — EXPERIENCED BOOK-KEEPer and cashier, salary beginning, $65 per month; address in own handwriting, giving experience and references, etc., V, box 24, TIMES OFFICE. 5

WANTED — CLUB HALL OR HOUSEman, must have had experience in club or private family; neat appearance, $60 per month and board. Apply with references, H, box 159, TIMES OFFICE. 4

WANTED— Help, Male.

WANTED— HUMMEL BROS. & CO. EMPLOYMENT AGENT. Established 1891. A strictly first-class reliable agency. All kinds of help promptly furnished. Satisfaction guaranteed.

116 AND 118 E. SECOND ST., Between Main and Los Angeles Streets. Largest and best equipped office on the Pacific Coast. TELEPHONE MAIN 569. HOME EXCHANGE 569.

Man and wife, ranch foreman, cook, $60, etc.; painter, $2.50; young man learn floor polishing, $10 week; laborers, $2; beeman, $40 etc.; young man, home place, $30 etc.; miner, Nevada, $2.50; piano salesman, $60 etc.; commission; bridge carpenters, $3; carpenters, Kern Co., $3 and board; section foreman, $65 and house; miners, $3; vegetable gardener, $25 etc.; married man, ranch, $40 and house; ranch hands, $30 etc.; milkers, $35, $40 etc.; scraper teamsters, $2; laborers and teamsters, Las Vegas, Nev., fare and fee, $4.50.

HOTEL DEPARTMENT.

First-class chef, $125; man and wife, cook and helper, $70 etc., $60 etc.; all-around cook, country, $50 etc.; second cook, country, $45 etc.; second cook, hotel, $30 etc.; fry cook, $50 etc.; camp cook, Nevada, $15; shirt finisher, $15; waiter, $10; dishwashers, $5, $25, etc., $30 etc.; kitchen helper, hotel, $25 etc.; yard man, $7; colored massage, $30; colored bell boy, $10 etc.; bell boy, $25; baker, all around, $30; chef, cafe, city, $21; restaurant cook, $14, beach.

See our women's list under Female Help Wanted.

HUMMEL BROS. & CO., 114-116 E. Second street.

WANTED— HANSEN EMPLOYMENT AGENCY, 204 E. Second st. Both 'Phones 282.

10 pick and shovel men, $2 day; 30 scraper teamsters, $2 day; man, private place, $30 month and found; milker, $40 month and found; meat wagon driver, $40 month and found; buggy washer, $20 month and room; solicitor, $1.25 to $1.50 day; cement finisher, $4 day; ranch house, $30 month and found; dishwasher, $4 week; ranch hands, $26 and found; man and wife, cook, small hotel, $60 month and found; cook, small hotel, country, $40 and room; cook and chambermaid, $7 week; second meat cook, $35 week; cook and second cook, small hotel, $60 month and room; hall man for hotel, $20 month and board; porter, hotel, $30 and found; other good positions. 4

WANTED — STEADY RELIABLE YOUNG married man living in southeastern part of city for steady position; wages $10 per week to start, raise. Apply today. MARSHAL FLOOR AND SUPPLY CO., E. 9th and Lawrence st.

WANTED—YOUNG MAN, WORK IN RESTAURANT, no experience necessary; start $6 week; and other help wanted. MERCANTILE EMPLOYMENT AGENCY, 223 Mercantile Place. 'Phone Main 8706, Home 8008. 4

WANTED—MAN TO WORK ON PRIVATE place in city; must be good milker; $30 per month, wages $20 and found. MERCANTILE EMPLOYMENT AGENCY, 223 Mercantile Place. 'Phone Main 8706, Home 8008. 4

WANTED—BRIGHT YOUNG MAN OF good address for hotel office to attend phone, switchboard, typewriter preferred, $50 month to start, good chance for advancement. Address box 9, TIMES OFFICE. 4

WANTED — STEADY, HONEST YOUNG man with $200 to help in real estate and business opportunities, will guarantee $75 per month, no experience necessary. Call 702 E. SPRING ST., room 2. 4

WANTED — YOUNG MEN, WITH GOOD eastern experience, who seek permanent employment in business firms in Southern California, should call and see us. 626 BRYSON BLDG. 4

WANTED—SALESMAN FOR DRY GOODS, $200; hardware and implements, $75; shoes and furnishings, $75; 3 first-class grocers, $75 of all kinds in good positions. 626 BRYSON BLDG. 4

WANTED—7 CARPENTERS, NONE BUT first-class need apply. Main st., between 20th and 21st sts. PRINCESS ROLLER SKATING RINK, Wednesday morning, bring tools.

WANTED — BOY ABOUT 17 OR 18 FOR stock department of wholesale hardware house, good chance to learn the business and to advance. Address V, box 7, TIMES OFFICE. 4

WANTED—YOUNG MAN TO LEARN AWNing making and hanging; start $8 week. MERCANTILE EMPLOYMENT AGENCY, 223 Mercantile Place. 'Phones Main 8706, Home 8008. 4

WANTED — ANY INTELLIGENT PERSON may earn good income corresponding for newspapers; experience unnecessary; send for particulars. Press Syndicate, Lockport, N. Y.

WANTED — YOUNG LADY ATTENDING High School wishes to take care of family mornings and after school for room, board, car fare. Call 1642 WINFIELD.

WANTED — AT ONCE, GIRLS FOR LIGHT manufacturing work; experience not necessary; steady employment. Apply 1627 WEST PICO ST., opposite Constance. 5

WANTED — FIRST-CLASS WAIST FINISHers; also apprentice girl; will pay good wages to first-class help; room prepared to work. 207 S. BROADWAY, room 25. 4

WANTED—A WOMAN BY THE DAY TO DO plain sewing and cook noon lunch for two. Apply 1 to 3, GRAND AVE., apartment 17, between 12 and 1 o'clock only. 4

WANTED — FEMALE STENOGRAPHER over 29 years of age, living at home; Smith Premier machine; light work, $6. Address H, box 192, TIMES OFFICE. 4

WANTED — LADY MASSEUR FOR SANItarium work, who is acquainted with hydrotherapy; must be experienced. Address H, box 193, TIMES OFFICE. 4

WANTED A RELIABLE WOMAN FOR general housework in small family; must be good with children. Inquire 242 E. 27TH ST. 'Phone South 2603.

WANTED — YOUNG WOMAN FOR GENeral hospital training, 2 years' course. Apply to FRENCH HOSPITAL, corner Castelar and College sts.

WANTED—TWO GOOD ARM WAITRESSES, wages $6. MERCANTILE EMPLOYMENT AGENCY, 223 Mercantile Place. 'Phones Home 8008, Main 8706.

WANTED — HOUSE-TO-HOUSE CANVASers to introduce PURITY OLIVE OIL. Apply after 2 p.m., CHAS. P. GROGAN, 1744 Alpine st.

WANTED — YOUNG WOMAN TO ENTER the training school of the Emergency and General Hospital. 415 CROCKER. Two years' course.

WANTED—A PLEASANT, REFINED WOman to assist with housework in private family. Apply 328 S. BUNKER HILL. 'Phone 5442.

WANTED—GIRL FOR GENERAL HOUSEwork, small family, no washing, good pay. Phone HOLLYWOOD 94 Home. No toll charge.

WANTED — A COMPETENT STENOGRAPHer for general office work; state experience and wages required. Address P. O. BOX 1177, city.

WANTED—YOUNG LADY STUDENT TO ASsist in family of adults in exchange for pleasant home. Apply 1296 S. OLIVE. 5

WANTED—PAPER BOXES, GIRLS WANTed, good wages; also learners. A. HEIDER & CO., 674 San Fernando. 5

WANTED — YOUNG GIRL TO DO LIGHT work around engraving shop. PACIFIC ENGRAVING CO., 267 S. Broadway.

WANTED — 2 COLORED WOMEN FOR brushing and cleaning clothes; steady work. AUDITORIUM, 238 S. Hill. 4

WANTED — EXPERIENCED LADY TO clerk in bakery. Inquire PIEPER BAKING CO., 747 Central ave.

WANTED — COMPETENT MILLINERY saleslady. Apply at the FASHION MILLINERY, 121 S. Spring.

WANTED — STRONG YOUNG GIRL TO assist with children. Call Thursday, 2872 ELLENDALE PLACE.

WANTED—EXPERIENCED WOMAN FOR repairing men's clothes; steady work. SUITTORIUM. 4

WANTED — FIRST-CLASS EXPERIENCED saleslady in general dry goods store. 2515 CENTRAL AVE.

WANTED — GIRL TO DO GENERAL house work. Apply to 1257 BURLINGTON AVE., near Pico.

WANTED — GOOD GIRL FOR GENERAL house work. 1249 W. 27TH. Take University Traction car.

WANTED — GOOD WAGES PAID TO GOOD skirt and waist hand. 517 S. Broadway, 3d floor. KELLEY.

WANTED—RELIABLE GIRL TO TAKE care of one child; call mornings at 2626 SEVERANCE ST.

WANTED — EXPERIENCED STARCHER, MUNGER'S LAUNDRY, 925-5-7 S. Los Angeles st.

WANTED — IRONER FOR FANCY IRONing, by the day. Address T, box 17, TIMES OFFICE.

WANTED — GIRL TO DO HOUSE WORK; wages $30, no washing; room 3, 206½ SOUTH BROADWAY.

WANTED — YOUNG LADY FOR WHITE underwear power machine. 1305 S. UNION AVE.

WANTED—GIRL TO ASSIST WITH GENeral house work; no washing. 320 SOUTH OLIVE.

WANTED — FIRST CLASS MILLINERY trimmer for out of town. Apply 241 S. Broadway. 9

WANTED—GIRL TO ASSIST IN CARE OF child and light housework. 1906 S. BONNIE BRAE.

WANTED—WAITRESSES, STEADY WORK. Call HOTEL ROSSLYN, 453 S. Main st.

WANTED — RELIABLE GIRL, GENERAL house work, in family. 1214 W. 27TH ST. 4

WANTED—A GIRL FOR GENERAL HOUSE work; 3 adults. 2464 S. FIGUEROA ST. 4

WANTED — FINISHER ON FIRST-CLASS custom coats. ROOM 5, 114 S. Spring. 7

WANTED — HELP FOR DRESSMAKING; also apprentice. 208 W. NINTH.

WANTED — GIRL FOR GENERAL HOUSE work. 1126 WEST 10TH.

WANTED — BRIGHT YOUNG WOMEN, AP-ply 427 S. HILL ST.

WANTED—WAITRESS FOR RESTAURANT, 1022 S. FIGUEROA. 4

WANTED— Help, Male.

WANTED — A SPECIALTY SALESMAN FOR retail confectionery, drug and grocery trade, must be a good talker and a man who can get business, must be well acquainted with the city and surrounding towns; no other need apply. Address H, box 275, TIMES OFFICE.

WANTED—DRUG CLERK, $25 PER WEEK; state experience. Address H, box 3, TIMES OFFICE. 4

WANTED— Help, Male.

WANTED — MAN AND WIFE, LIGHT ranch place, $45; cook, small hotel, city, $60; family cook, $40; second girl, $30; second girl to assist with baby, $25; girl for cooking and downstairs work, $25; general house girl, $15; another, 2 in family, $20; another, close in, $20; German house girl, $25; many other places, city and country, $15 to $25; colored family laundress, $20, room and board; waitress, Arizona, $25. HENDERSON EMPLOYMENT OFFICE, 455 S. Broadway. 4

WANTED — COOK AND SECOND GIRL, country, $30, $25; 2nd girl, city, $30; house girl, $25, and nurse girl, same family, $24; first-class waitress, beach, $30 and fare; ranch cook, employer here, no washing, $30; cook, small hotel, city, $40; house girl, family of 2, $30; working housekeeper, apartment house, good wages; plain ironer, no experience necessary, $1 day to begin; long list of house girl places. MRS. GREGG, 121½ S. Broadway. Phones 1179. 4

WANTED—HANSEN EMPLOYMENT AGCY. 204 E. Second. Both 'phones 282.

Cook, small boarding-house, Nevada, $40 etc.; cook, small restaurant, $10 week and room; short-order cook, help pastry, $2 day, no Sunday; hotel waitresses, city and country, $25, $30 and room; arm waitresses, $7, $8, $9 week; chambermaids, $20, good house; girl for ice-cream store, $5.50 week and board; family cook and others. 4

WANTED—A FIRST-CLASS YOUNG LADY stenographer for large insurance office; must be rapid, accurate and not afraid of hard work; one who can furnish good references and is competent to wait on customers who call at the office. State experience and salary expected. Address T, box 12, TIMES OFFICE.

WANTED— Experience woman masseur for first-class resort, wages $40 per month, board and room. Apply HUMMEL BROS. & CO., 116 E. Second st. Also elderly woman to care for 3 children at beach, wages $15 month; employer here this morning, 116 E. Second st. 4

WANTED — LADIES TO DO COPYING AND fancy pillow tops in spare time at home; we furnish materials and teach you free; $12 per week; steady work. MERCANTILE ART EXCHANGE, Temple Block, Entrance north end, corner Spring and Temple.

WANTED — BUSINESS WOMAN 25 YEARS or over, as joint manager of an office; one accustomed to book-keeping, trading with customers, collection and general office work; salary to start $8 per week. Apply ROOM 49, Mason Bldg., Fourth and Broadway. 4

WANTED — LADIES EVERYWHERE TO earn $3 to $10 daily, at home, spare moments; pleasant, profitable; pupil in music course; particulars, stamped addressed envelope. PACIFIC CORRESPONDENCE SCHOOL OF MUSIC, 703 W. 10th st., Los Angeles, Cal.

WANTED — FIRST-CLASS FAMILY COOK and second girl, private ranch, 4 in family, $40; 2nd girl, waitress, $25; cook for hospital, 12 people, country, $30; city, $20, $25; light places, $20. MRS. KIEFER, 319 S. Spring, room 17.

WANTED—BUREAU OF SERVICE, PASADena. Phones 745. Wanted, cook, boarding-house, $40; cook, hospital, $35; 2 second girls, $30; second girl, country, $25; French lady's maid, $30; 2 house maids, $20; cook, $25; hotel maid, $20.

WANTED—LADIES TO MAKE SOFA PILlow tops for wholesale house in their homes; permanent employment and good pay; unlimited instruction free. Call IDEAL ART CO., room 4, 329½ S. Hill st. 4

WANTED — GIRL OR WOMAN WITH references to take charge of house for 2 in family; small home; cook; good wages. Call at ALEXANDRIA HOTEL, room 114. 4

WANTED—3 GOOD HOUSEGIRLS, WAGES $25 and $30; 2 other positions open. MERCHANTS' EMPLOYMENT AGENCY, 223 Mercantile Place. 'Phones Home 8008, Main 8706. 4

WANTED — ANY INTELLIGENT PERSON may earn $200, $225; 2nd girl, city, $20; house girl, $25, etc., $20 etc.; girls to assist, $15 etc.; dairy cook, $30 etc. HUMMEL BROS. & CO., 116 E. Second st. 4

WANTED — EXPERIENCED MILLINERY saleslady; good wages; state experience. Address V, box 84, TIMES OFFICE.

WANTED—Help, Male and Female.

WANTED—EXPERIENCED OPERRATOR ON steel die stationery embossing press. PACIFIC ENGRAVING CO., 267 S. Broadway.

WANTED—TAILORS, MEN OR LADIES, to work on jackets. 451 S. BROADWAY. McGibbins Suit House. 4

WANTED—Help, Male or Female Help. (To Learn a Trade.)

WANTED—FIREMEN, BRAKEMEN, ON California and other railroads. Experience unnecessary; $100, become engineer and earn $200 monthly. Brakemen $75, become conductors and earn $150. State age. Name position desired. RAILWAY ASSOCIATION, Dept. 108, 327 Market st., San Francisco.

WANTED—LADIES, WE TEACH HAIRsort, wages $20 per month, board and room. Apply HUMMEL BROS. & CO., 116 E. Second st. Also elderly woman to care for 3 children at beach, wages $15 month; employer here this morning, 116 E. Second st. 4

WANTED — LADIES TO DO COPYING AND fancy pillow tops in spare time at home; we furnish materials and teach you free; $12 per week; steady work. MERCANTILE ART EXCHANGE, Temple Block, Entrance north end, corner Spring and Temple.

WANTED — BUSINESS WOMAN 25 YEARS or over, as joint manager of an office; one accustomed to book-keeping, trading with customers, collection and general office work; salary to start $8 per week. Apply ROOM 49, Mason Bldg., Fourth and Broadway. 4

WANTED — LADIES EVERYWHERE TO earn $3 to $10 daily, at home, spare moments; pleasant, profitable; pupil in music course; particulars, stamped addressed envelope. PACIFIC CORRESPONDENCE SCHOOL OF MUSIC, 703 W. 10th st., Los Angeles, Cal.

WANTED — FIRST-CLASS FAMILY COOK and second girl, private ranch, 4 in family, $40; 2nd girl, waitress, $25; cook for hospital, 12 people, country, $30; city, $20, $25; light places, $20. MRS. KIEFER, 319 S. Spring, room 17.

WANTED—BUREAU OF SERVICE, PASADena. Phones 745. Wanted, cook, boarding-house, $40; cook, hospital, $35; 2 second girls, $30; second girl, country, $25; French lady's maid, $30; 2 house maids, $20; cook, $25; hotel maid, $20.

WANTED—LADIES TO MAKE SOFA PILlow tops for wholesale house in their homes; permanent employment and good pay; unlimited instruction free. Call IDEAL ART CO., room 4, 329½ S. Hill st. 4

WANTED — GIRL OR WOMAN WITH references to take charge of house for 2 in family; small home; cook; good wages. Call at ALEXANDRIA HOTEL, room 114. 4

WANTED—3 GOOD HOUSEGIRLS, WAGES $25 and $30; 2 other positions open. MERCHANTS' EMPLOYMENT AGENCY, 223 Mercantile Place. 'Phones Home 8008, Main 8706. 4

WANTED — ANY INTELLIGENT PERSON may earn $200, $225; 2nd girl, city, $20; house girl, $25, etc., $20 etc.; girls to assist, $15 etc.; dairy cook, $30 etc. HUMMEL BROS. & CO., 116 E. Second st. 4

WANTED — EXPERIENCED MILLINERY saleslady; good wages; state experience. Address V, box 84, TIMES OFFICE.

WANTED—Help, Male and Female.

WANTED—EXPERIENCED OPERRATOR ON steel die stationery embossing press. PACIFIC ENGRAVING CO., 267 S. Broadway.

WANTED—TAILORS, MEN OR LADIES, to work on jackets. 451 S. BROADWAY. McGibbins Suit House. 4

WANTED— Help, Male or Female Help. (To Learn a Trade.)

WANTED—FIREMEN, BRAKEMEN, ON California and other railroads. Experience unnecessary; $100, become engineer and earn $200 monthly. Brakemen $75, become conductors and earn $150. State age. Name position desired. RAILWAY ASSOCIATION, Dept. 108, 327 Market st., San Francisco.

WANTED—LADIES, WE TEACH HAIRsort, wages $20 per month, board and room. Apply HUMMEL BROS. & CO., 116 E. Second st. Also elderly woman to care for 3 children at beach, wages $15 month; employer here this morning, 116 E. Second st. 4

WANTED — LADIES TO DO COPYING AND fancy pillow tops in spare time at home; we furnish materials and teach you free; $12 per week; steady work. MERCANTILE ART EXCHANGE, Temple Block, Entrance north end, corner Spring and Temple.

WANTED — BUSINESS WOMAN 25 YEARS or over, as joint manager of an office; one accustomed to book-keeping, trading with customers, collection and general office work; salary to start $8 per week. Apply ROOM 49, Mason Bldg., Fourth and Broadway. 4

WANTED — LADIES EVERYWHERE TO earn $3 to $10 daily, at home, spare moments; pleasant, profitable; pupil in music course; particulars, stamped addressed envelope. PACIFIC CORRESPONDENCE SCHOOL OF MUSIC, 703 W. 10th st., Los Angeles, Cal.

WANTED — FIRST-CLASS FAMILY COOK and second girl, private ranch, 4 in family, $40; 2nd girl, waitress, $25; cook for hospital, 12 people, country, $30; city, $20, $25; light places, $20. MRS. KIEFER, 319 S. Spring, room 17.

WANTED—BUREAU OF SERVICE, PASADena. Phones 745. Wanted, cook, boarding-house, $40; cook, hospital, $35; 2 second girls, $30; second girl, country, $25; French lady's maid, $30; 2 house maids, $20; cook, $25; hotel maid, $20.

WANTED—LADIES TO MAKE SOFA PILlow tops for wholesale house in their homes; permanent employment and good pay; unlimited instruction free. Call IDEAL ART CO., room 4, 329½ S. Hill st. 4

WANTED — GIRL OR WOMAN WITH references to take charge of house for 2 in family; small home; cook; good wages. Call at ALEXANDRIA HOTEL, room 114. 4

WANTED—3 GOOD HOUSEGIRLS, WAGES $25 and $30; 2 other positions open. MERCHANTS' EMPLOYMENT AGENCY, 223

Classified Liners.

WANTED—
To Purchase, Miscellaneous.

WANTED—CASH FOR WOOD-WORKING machinery, suitable for contractor or small planing mill; no objection to machinery out of order. Will buy single or whole plant. Must be cheap. Address R, box 136, TIMES OFFICE. 7

WANTED—TO BUY FURNITURE AND household goods. If you are going to sell you will get you one-third more than others; we will pay you cash. HOME, 2264. COLYEAR FURNITURE CO., 322 S. Main st.

WANTED — CASH REGISTER IN GOOD condition; must be cheap for cash. MERCHANTS' HAT MFG. CO., 542 S. Spring st.

WANTED—
Miscellaneous.

WANTED — TELEPHONE YOUR "WANT" ads to The Times. Special clerks are constantly in waiting at the other end of your 'phone to take your ad. Ring up any time of day or night. Sunset PRESS ONE, Home 1. THE TIMES. Rate, one cent per word in The Daily Times, 1½ cents per word Sunday.

WANTED—SECOND-HAND TABLES AND chairs for ice cream parlor; must be in good condition and reasonable in price. Address box 8, TIMES OFFICE. 4

WANTED—PARTY WITH $20,000 TO INVEST in nearly clear property worth $500 to $600 per month; permanent. AVON CO., 407 Carolina st. 28

WANTED — TO DO PAINTING AND PAPER hanging; we do contracting for awnings or boards. Phone Main 2688. 4

WANTED — WATCHES CLEANED, 50c, repairing, 50c, warranted; old gold, $1 per dr. 61 S. MAIN.

WANTED—CESS POOLS. WE PUMP THEM out. Phone 5016 or North 561. L. A. SANITARY CO. 7

TO LET—
Furnished Rooms.

TO LET—

HOTEL WATERVILLE.

DO YOU WANT A FINE ROOM IN A FINE HOTEL, CLOSE TO THE CENTER OF TOWN, WHERE EVERY EFFORT IS MADE TO KEEP A REFINED, CONVENIENT AND HOSPITABLE HOME?

ON THE CORNER OF 7TH ST. AND MAIN AVE. WE HAVE A HOTEL OF 100 ROOMS, RANGING FROM $15 TO $45 PER MONTH, WITH TELEPHONE IN EACH ROOM, STEAM HEAT, HOT AND COLD WATER, GAS AND ELECTRIC LIGHTS PLENTY OF BATHROOMS, AND WHERE YOU ARE MADE TO FEEL PERFECTLY AT HOME.

THAT PEOPLE WHO HAVE SOME ESTIMATE OF THEIR OWN CHARACTER NEED APPLY.

GEO. THOMPSON, MANAGER, LATE OF THE CALIFORNIA CLUB.

TO LET — ELEGANTLY FURNISHED ROOMS IN NEW FIREPROOF HOUSE, PRIVATE BATHS, RATES $1.50 TO $5 PER WEEK; HOTEL WINDSOR, 1539 S. MAIN. PHONE MAIN 2910. 6

TO LET—HOTEL OHIO, 217 N. BROADWAY, opposite Courthouse, new brick building; nine-hole tub, running hot and cold water; telephone in each room; elegantly furnished private and public baths; elevator service; central; 50 to $2 per day; weekly rates.

TO LET—WILL RENT FOR ONE MONTH only, during absence of owner, suite of three room and bath, completely furnished, steam heat, telephone, electric lights, etc., in fine location. Price only $25. References required. Address S, box 61, TIMES OFFICE. 4

TO LET — ROOMS IN THE HOTEL LINCOLN, corner Second and Hill sts.; centrally located; all conveniences; want some good transient roomers; prices very reasonable. Call and see them. 6

TO LET — FOR $1.50 A WEEK YOU CAN get a well furnished 2-room housekeeping suite; gas, free bath and phone; 2 blocks from Spring st. The MAPLEWOOD, Maple ave.

TO LET—VENICE APARTMENTS, BEAUTIFUL modern, housekeeping apartments, for the new, elegant, complete, hot water, private bath, 'phone, sun parlor, close in. 1123 S. Hope.

TO LET—ROOMS MAGNIFICENTLY FURnished, in new HOTEL EMPIRE, S.E. cor. 2nd and Figueroa; 5 minutes' walk from the center; $2.50 to $3.50 per week.

TO LET — 3 CONNECTING ROOMS, COMfortably furnished for housekeeping; pantry, use of closets, 3 beds, gas; east front; W. Adams car; 1287 W. JEFFERSON. 5

TO LET — BEAUTIFUL MODERN, AIRY suite; will rent separately; reasonably; but we fully fitted up for light housekeeping, 1049 S. OLIVE.

TO LET — 1412 S. UNION AVE., 3 PURnished housekeeping rooms; hand-painted walls; modern; plate-glass, oak finish; suitable to family of adults.

TO LET — 2 LARGE PARLOR ROOMS ON floor for light housekeeping; plenty of light and sunny; cheap to steady tenants. 1015 OLIVE ST.

TO LET—THREE PARTLY FURNISHED sunny rooms, with private family (colored) for two or three people; close in. 1 ORANGE ST.

TO LET — FOR $15 MONTHLY, YOU CAN get furnished complete, 2 nice rooms, gas and bath, hot water, phone; close in. 424 ROCKROA ST.

TO LET—2 LARGE SUNNY FRONT ROOMS, suitable for light housekeeping; modern in every respect; close in. 1246½ SOUTH HOPE.

TO LET—NEAR WESTLAKE PARK, LOVELY suite, for housekeeping; sunny and cozy, every modern convenience. Phone 2750. 4

TO LET — 2 AND 4 HOUSEKEEPING rooms, on the hill; 4 minutes walk to Broadway; cheap to permanent tenants. 138 S. HILL.

TO LET—2 NICELY FURNISHED ROOMS; preferred; quiet neighborhood; near Los Angeles Heights. 1442 KELLAM AVE.

TO LET — $1.25 A WEEK, NICE, CLEAN room, well furnished, close in. CLIFF HOUSE, 1112½ E. 7th st., corner 7th and Kohler.

TO LET — 2 COMPLETELY FURNISHED rooms with bath, for housekeeping; also rooms, gas and electricity. 401 W. 19TH.

TO LET — 2 LARGE SUNNY ROOMS, BEAUtiful for housekeeping; private home; no other roomers; near car line; no children; no objections. 1 to 4 p.m. 1015 W. 18TH.

TO LET — FURNISHED ROOMS, 2 LARGE rooms in private house. 225 S. BUNKER HILL AVE. 5

TO LET — TWO LARGE FURNISHED ROOMS for housekeeping, $4 per week. 1717 BURTON AVE. 4

TO LET — 1 OR 2 FURNISHED HOUSEkeeping rooms, morning sun, 14th st. car, SAN PEDRO AVE. 5

TO LET—HOTEL ORENA, 201 W. 12TH ST., Los Angeles' highest class rooms, artistically furnished.

TO LET — 628 PARK VIEW, OVERLOOKing Park; 3 exceptionally desirable rooms, $15.

TO LET — FURNISHED HOUSEKEEPING rooms; gas included, $8 month; adults. 1PICO.

TO LET — SUITE OF 4 FRONT FURNISHkeeping rooms. Inquire at 801 S. HOPE.

TO LET—NICE SUNNY OUTSIDE ROOM, furniture, from $1.50 up. 440 E. FOURTH ST.

TO LET — FURNISHED SUITE IN RESIdence to let. 1021 SOUTH OLIVE ST.

TO LET — THE MARLBOROUGH, 329 SOUTH Olive; sunny rooms. Phone Main 8399. 5

TO LET — SUNNY FURNISHED ROOMS FOR light housekeeping, $4 week. 530 S. HILL, rear 6T.

TO LET — NICE, CLEAN SUNNY ROOMS for light housekeeping; reasonable. 752 S. HOPE. 5

TO LET — FRONT ROOMS, $12 S. GRAND AVE. 4

TO LET — 1 FRONT ROOM, ALSO HOUSEkeeping suite; reasonable. 216 N. BROADWAY. 6

TO LET — NICE OUTSIDE ROOMS, $1 PER week. 8 SPRING ST. 4

TO LET — NEWLY FURNISHED ROOMS, 739 S. HOPE. 5

TO LET — FURNISHED ROOMS AT $12 per month. 6

TO LET—
Unfurnished Rooms.

TO LET — 1 OR 4 UNFURNISHED HOUSEkeeping rooms, opposite Westlake Park; rent cheap. Phone 31296. Bath, electricity and gas. 10

TO LET — UNFURNISHED LIGHT ROOMS for housekeeping, gas, sink, pantry, also single rooms. 251½ S. BROADWAY. 7

TO LET—
Furnished or Unfurnished.

TO LET—2 PLEASANT MODERN HOUSEkeeping rooms, unfurnished or partly furnished, in upper cottage flat, heat and fireplace; private home, west side, terms reasonable, ½ block from W. Adams and Pico car. 1252 WRIGHT ST. 4

TO LET—
Flats.

TO LET—

MODERN FLATS, WATER FREE.

$16—3 rooms, 204 N. Fremont.
$10—2 rooms, 254 S. Figueroa.
$13.50—321 N. Figueroa, 2 rooms.
$12—3 rooms, 213 N. Fremont.
$27—3 rooms, 1911 E. Ninth st., furnished.
$16—3 rooms, 1003 E. Ninth st., furnished.
$16—3 rooms, 218 N. Fremont, furnished.
$16—3 rooms, 220 S. Figueroa, furnished.
$16—3 rooms, 204 N. Fremont, furnished.
$16—3 rooms, 2019½ Diamond.
$16—3 rooms, 1141 W. First.
$16—3 rooms, 1133 W. First, furnished.
$18—3 rooms, 222 N. Fremont, furnished.

T. WEISENDANGER, N. W. cor. Seventh and Hope sts.

TO LET— TO LET— TO LET— TO LET—

There is for rent, one of those nice unfurnished apartments in the HOOVER APARTMENT HOUSE, at 2045 S. Hoover st., every thing modern; separate bath and toilet; 3 rooms and alcove; halls beautifully furnished and kept in order by housekeeper; yellow University car; go and see them or inquire of

MRS. RISING,
THE HOOVER APARTMENTS,
Sunset West 6500. 2040 S. HOOVER ST.

TO LET—SUNSHINE TERRACE HOMES. $25, 4 rooms, completely furnished. $25—7 rooms, maple floors, elegant. $20—4 rooms; Hope and Pico, homelike. $22—4 rooms, south front, fine terrace. $42—10 rooms, fine for rooming house. BRAINERD, 613 Pay Bldg. Phones 253

TO LET—FURNISHED, $60; GOOD MODERN six-room flat in 2 flat building; location high and sightly. APPLY WRIGHT & CALLENDER CO., 319-322 S. Hill st.

TO LET — 13-ROOM FLAT, NICE SUNNY rooms; fine location; partly furnished; for sale or rent; the furniture, close in. Third and Central ave. Inquire at 246 CENTRAL AVE.

TO LET—TWO FLATS, 3 ROOMS EACH, unfurnished, close in on hill, 702 W. COURT ST. New sunny home; one $25, the other $12. 4

TO LET—NEW 7-ROOM AND BATH, UPper flat, modern improvements, desirable location; Westlake district. 1644 INGRAHAM ST. 5

TO LET—UPPER 5 ROOM FLAT, 1530 Shatto st., 2 blocks east of Westlake Park. New, all modern improvements. 5

TO LET—$15 MONTH, NEW 5-ROOM FLAT, S. Fourth near cars. REID, 142 S. Broadway, room 123. Phone 1926.

TO LET—$12.50, BEAUTIFUL 5 ROOM SUNny cottage flat, every modern convenience. 1105 SANTEE ST. 4

TO LET—A MODERN 4-ROOM FLAT, UNfurnished; every convenience. 1256½ SOUTH GRAND AVE.

TO LET—5-ROOM FLAT, 528 TOWNE AVE., modern; key at 521½. 4

TO LET—
Furnished Flats.

TO LET—$15 A MONTH, THREE ROOMS for housekeeping, furnished complete; new, elegant; gas range, hot water, bath, 'phone; close in; 238 S. Figueroa st., 204-22 N. Fremont ave., 1003-1011 E. 9th; 712 Ceres ave., 140 N. Beaudry, 1029 Cotton st., furnished, $35; elegant, highest-class apartments with all private baths, 1223 S. Hill st., $16; 1138 W. 1st st. T. WIESENDANGER, N.W. Cor. Seventh and Hope sts.

TO LET—5-ROOM FURNISHED MODERN sunny upper corner flat, complete for housekeeping, 3 bedrooms, nice yard; splash and instantaneous heater; walking distance. 366 WEST 11TH ST., west of Figueroa.

TO LET — FURNISHED FLAT OF 4 OR 5 rooms, all sunny; sink and stationary tubs; beautifully furnished, for 4 or 5 adults; would have no objections to children; summer rates. 1217 W. SEVENTH. 5

TO LET — ELEGANT FURNISHED SUNny flat, 3 rooms and bath; linen, silver, everything complete for housekeeping; adults only. 674 LUCAS AVE. Home 31867, Main 1924.

TO LET — FOR $16 MONTHLY YOU CAN rent furnished complete, 2 nice sunny outside rooms; electricity, gas range, hot water and phone, at 1011 E. NINTH ST.

TO LET — FOR $16 MONTHLY YOU CAN rent furnished complete, 3 nice sunny outside rooms; electricity, gas range, hot water, pantry, bath, phone, size parlor, close in. 1123 S. HOPE.

TO LET — WESTLAKE DISTRICT, COMpletely furnished 4-room sunny flat, new, modern building, every convenience; will lease. Apply 726 S. BONNIE BRAE.

TO LET — FOR $18 MONTHLY YOU CAN rent furnished complete, 3 nice sunny outside rooms, electricity, gas range, hot water and phone at 1062 E. NINTH.

TO LET — OR FOR SALE, FURNITURE of 5-room modern flat; all outside sunny rooms; fine location; low rent. 362 S. BROADWAY.

TO LET — 3-ROOM FLATS, FURNISHED complete, very nice house, clean for housekeeping; modern; adults; $15. 2214 MAPLE.

TO LET — FURNISHED FLAT, VERY large sunny rooms, open, all round like cottage; balcony, awnings. 1213 W. 19TH. 4

TO LET—SIX-ROOM HANDSOME, NEWLY furnished flat; rent reasonable. THE ANTHONY, 1332 W. 7th st. Red 6512.

TO LET—4 ROOMS, 1027 W. 7TH ST., THIRD floor. WHITHAM, 419 Laughlin Bldg. 4

TO LET—
Apartments—Furnished.

TO LET—HAWTHORNE APARTMENTS, just completed, all W. 20th, everything new and modern; 3 and 4-room suites; private bath with each suite; elegantly furnished; all outside rooms; block from 3 car lines; best location in the city; 7 minutes' ride to business center; roof garden, hot and cold water; building heated and ventilated by a modern system; $25 and up. 'PHONE (HOME) 26715.

TO LET — $16 A MONTH; THREE ROOMS for housekeeping; furnished complete; new, elegant; gas range, hot water, bath, 'phone, close in; 534 S. Figueroa st., 204-22 N. Fremont ave., 1003-11 E. 9th; 712 Ceres ave., 140 N. Beaudry, 1029 Cotton st.; elegant high-class apartments with private baths, 1223 S. Hill st., 1122 W. 1st st. T. WIESENDANGER, N.W. cor. Seventh and Hope sts.

TO LET — VAN RENSSELAER, ELEGANT apartment housekeeping rooms, 2-room suites, parlor, bedroom, dining-room and buffet kitchen, steam heat, hot and cold water, gas, electric lights, bath, phone Broadway 4612. 322 Potter Park ave.

TO LET—JUST FINISHED, THE BEAUTIful Doria, elegance and comfort combined; spacious rooms in each apartment, 15 to 28 feet; in size; furnished or unfurnished, tiled baths and kitchens, inspect the handsomest apartments in Los Angeles; PICO & UNION. 'Phone 62864.

TO LET — FURNISHED APARTMENTS FOR $16 for can rent three rooms, furnished complete, new, elegant, gas range, bath, phone, at 1123 and 1140 W. First st., 1223 S. Hill st., 534 S. Figueroa and 1011 E. 9th; also for $18, two double beds, 212 N. Fremont.

TO LET—WILL RENT FOR ONE MONTH only, during absence of owner, suite of three rooms and bath, completely furnished, steam heat, telephone, gas stove, electric lights, etc., close in. Price only $25. References required. Address S, box 61, TIMES OFFICE. 4

TO LET—AT THE KENWOOD, 943 SANTEE st., 3-room suites, handsomely furnished, has buffet kitchens, every accommodation of the rooms at the price of 2, table linen and silver, hot baths and electricity free, rooms bright and cheery.

TO LET—AT THE KENWOOD, 943 SANTEE st., 4 front room suite of 2 rooms, having buffet kitchen and private bath, completely and handsomely furnished, plenty of sunshine; free hot water and electric lights; prices reasonable. MAIN 6790.

TO LET—THE DOUGLAS APARTMENTS ARE NOW OPEN; ELEGANTLY FURNISHED AND UP-TO-DATE; 2, 3 AND 4-ROOM SUITES; RATES REASONABLE. 624 W. 10TH ST., COR. FLOWER. PHONE 1467.

TO LET — DESIRABLE ROOMS, EXCELlent table, large grounds, moderate prices; take main line Pasadena car to Garvanza. HOTEL CAPITOLA, Mission and Meridian sts., South Pasadena.

TO LET — THE ARDMORE, 941 POTTER Park ave., just west of Figueroa, between Seventh and Eighth. Handsome two-room housekeeping apartments, with private bath; location the best.

TO LET — ALTONA APARTMENTS, 8TH and FIGUEROA, 2, 3 AND 4-ROOM APARTMENTS WITH BATH AND BUFFET KITCHENS, NEW AND MODERN. TEL. HOME 6278.

TO LET—BEST ARRANGED CORNER housekeeping suites in city; all outside rooms including baths; homelike appointments, near business center. "THE PIERCE." 446 South Hope st.

TO LET—FOR $14 MONTHLY YOU CAN always rent completely furnished apartments, 2 rooms, bath, phone, gas range, hot water, at 7, WIESENDANGER, 701 W. Seventh st.

TO LET—FURNISHED APARTMENTS. For $12 you can rent furnished complete, new, 2 rooms, gas range, hot water, bath, phone. 1020½ COLTON ST.

TO LET—THE JUDD, 344 S. GRAND; SUNNY apartment, every convenience; free telephone; 2 blocks from business center.

TO LET — BRIGHT, CLEAN HOUSEKEEPing apartments; also single rooms; close in on hill; reasonable. 422 S. GRAND AVE. 6

TO LET—NICELY FURNISHED SUNNY 3-room suite for housekeeping; also single rooms. 453 S. HOPE.

TO LET—
Rooms and Board.

TO LET—1 MORE COUPLE WANTING strictly first-class homelike accommodations can find at 1056 South Hope, large front room with private bath. We have opened our house to business and professional men and their adult families, who must board, yet want pleasant refined surroundings in a desirable location. References exchanged. PHONE HOME 6205 or BROADWAY 4467. 5

TO LET—BOARDING; GENTLEMAN AND wife, elderly couple preferred, if not invalids, can obtain home comforts with private family for $15 per week. No other boarders. Use of the double parlor on alternate evenings. Half block from West Adams car line. References exchanged. Address CORINNE, O, box 129, TIMES OFFICE. 5

TO LET — DELIGHTFUL HOMELIKE, large and small sunny rooms; beautiful location; all conveniences; close in, on car line; splendid accommodations for families and tourists; good home cooking. THE FIGUEROA, 1410 Figueroa st. 'Phone West 1192.

TO LET—ROOMS AND BOARD TO GENtlemen in private family, with home privileges, southwest locality; terms $25 per month. Breakfast and dinner. 1629 S. BURLINGTON AVE. Home 22078. C. 26

TO LET — 3 HANDSOMELY FURNISHED large sunny front rooms, with running water and gas grate; 1 with piano; excellent home table; moderate rates. 759 S. HOPE ST.

TO LET—EXTRA LARGE FRONT ROOM, also smaller room, suitable for 2; good home cooking; walking distance; rates very reasonable. Call 1907 S. OLIVE. 'Phone Main 7022.

TO LET—2 BEAUTIFULLY FURNISHED large, sunny front rooms, with excellent board, piano, furnace heat; all conveniences; references. 1421 W. 27TH ST., corner Whittier.

TO LET—1 LARGE FURNISHED ROOMS, strictly private family; connected with bathroom; University and W. Adams Traction car. 1802 S. UNION AVE. 'Phone West 4906.

TO LET — HANDSOMELY FURNISHED front rooms, modern, southeast exposure; separate entrances, reasonable; best board. 1216 W. 7TH ST.

TO LET—DESIRABLE FRONT ROOM FOR 2; modern conveniences; walking distance; Westlake district; private home. Phone MAIN 2718.

TO LET—LARGE FRONT ROOM, IN ALL modern house, with first-class table board; terms moderate. 1114 S. GRAND AVE. 'Phone 6780.

TO LET — WIDOW WISHES TO LET front room with board to 1 or 2 adults. Phone MAIN 4883. Close in. 5

TO LET — 2 ROOMS IN COTTAGE WITH board; cooking; walking distance. 2114 S. OLIVE. Phone Broadway 6682. 5

TO LET — PLEASANT SUNNY ROOMS with board, every comfort and conveniences, reasonable. 1251 S. OLIVE. 4

TO LET—NICELY FURNISHED ROOMS with board, walking distance, home cooking. 1223 INGRAM ST. 5

TO LET—THE BONNIE BRAE, 717 S. ALvarado, newly furnished rooms, with board; $4 per week. Phone Westlake Park.

TO LET—ELEGANT, SUNNY ROOM, WITH board; all modern conveniences. 1022 S. BONNIE BRAE ST. 5

TO LET—
Houses.

TO LET—

HOUSES, FLATS, COTTAGES, FURNISHED AND UNFURNISHED, IN ALL PARTS OF THE CITY. TWO BEAUTIFUL NEW 4-ROOM FLATS ON SOUTH GRAND AVENUE.

A LARGE LIST OF FINE FURNISHED HOUSES.

MINES & FARISH,
216 S. HILL ST.

TO LET—9-ROOM HOUSE, CLOSE IN, ON W. 16th st.; rent only $40 month.

7-room lower apartment, strictly modern, on S. Flower; pretty location; rent only $27.50 month, including water.

P. JENKINS CO., 600 H. W. Hellman Bldg. Fourth and Spring sts. 7
Main 634, or 1941.

TO LET—RYDER REALTY CO.,
226 Mercantile Place.

To rent, desirable furnished and unfurnished cottages, houses and flats in good localities. You will save time and trouble by seeing our list. Free city rent list.

RYDER REALTY CO.,
226 Mercantile Place.

TO LET— HOUSES.

To us rent your houses. We have parties waiting for desirable houses, both furnished and unfurnished.

IT PAYS TO SEE US."
EDWARDS & WINTERS COMPANY,
229 S. HILL ST. Ground Floor.

TO LET — VACANT, SPLENDID NEW 8-room house; all modern; low house, 1076 E. 37th st. Key next door east; also new house, same size, at 737 E. 28th st.; let very reasonable. Key above number. See PHOENIX & GRANT Bldg.

TO LET—

Call at the Hotel Lincoln, corner 2nd and Hill sts., and see their rooms; comfortable and very reasonable. 6

TO LET — SUITE LARGE UNFURNISHED housekeeping rooms; never occupied; sink, clothes closets, bath, instantaneous heater, gas, electricity, $18; water free. 139 W. 23D ST. Home 'phone 6281. 4

TO LET—4-ROOM COTTAGE; SMALL FAMily or light business; good place for shoemaker or tailor; reasonable rent. 337 E. 4TH ST., near Maple ave. Inquire 345. 'Phone South 55. 4

TO LET—3 NEW 6-ROOM 2-STORY HOUSES; gas, electricity, instantaneous heaters, porcelain bath, cellar. 1239 and 1224 S. UNION. Inquire owner, telephone West 1977. 7

TO LET—GOOD 5-ROOM MODERN COTtage, near Westlake; $20 month; nice lawn; back of cars; close in. Call, 123 S. Broadway. Main 2120; Home 2210.

TO LET — 5-ROOM COTTAGE, NO. 221 W. 16th; good condition; porcelain baths, electricity; large barn; $25 per month. F. M. PHELPS & CO., 216 Pay Bldg.

TO LET—$16, WATER PAID, 5 NEW MODern 5-room cottages. East First and Pickett sts. Take First st. car. Owner, PHONE BOYLE 13.

TO LET — UNFURNISHED, TO DESIRable tenant, no children, large comfortable house, 7 rooms, all conveniences, $40 per mo. 1717 BURLINGTON.

TO LET — 6-ROOM FURNISHED OR UNfurnished cottage for rent, near Jefferson and Main st., 221 and 226. 3239 S. MAIN. South 1 Home 25326. 6

TO LET—5-ROOM UNFURNISHED HOUSE, $16, water paid. Take Washington car, get off at Ellendale. 1931 ELLENDALE. 'Phone Main 1865.

TO LET—AT 236 W. 23RD ST. NEAR HOPE, modern 8-room house in fine condition, large lot. Apply 122 W. 23RD, room 201. 5

TO LET — 5-ROOM UPPER FLAT; GAS, bath, nice yards, lawn kept in order; permanent; no children. $12 S. 31ST ST. 4

TO LET — A 2-ROOM BUNGALOW, 211 N. FREMONT AVE.; rent $12.50 per month; adults. Apply 930 Temple st. 5

TO LET—$20; 737 KOHLER ST.; MODERN 8-room cottage, with bath. W. H. OBEAR, 408-9-10 Johnson Bldg.

TO LET—FURNISHED 5-ROOM HOUSE, $24; also seven-room; for particulars HOME 'PHONE 21975. 6

TO LET—EIGHT-ROOM DWELLING, MODern, 617 Witmer; rent $35. BROTHERTON, 222 Laughlin.

TO LET—$16, WITH WATER, 5-ROOM cottage. 749 DUCOMMUN ST.; door open.

TO LET—NO. 622 WEST 21ST ST., 8-ROOM house, newly papered and painted, stable. 5

TO LET—6-ROOM COTTAGE, 1218 S. OLIVE. Owner, 124 E. 23RD ST. Phone 2121; adults. 5

TO LET—2129 COURT ST., NEAR TEMPLE and Casco st. school, 5 rooms, $13. 7

TO LET—1062 EAST ADAMS, SIX ROOMS, modern, $20. OWNER, 613 Pay Bldg.

TO LET—625 LOOMIS, 7 ROOMS, $30. FACING Orange and Kip. 7

TO LET — 822, INCLUDING WATER, MODern 5-room cottage. 1315 W. 24TH. 6

TO LET — FINE 5-ROOM COTTAGE, 1502 W. 10TH ST. Owner, 1014 Georgia st. 7

TO LET — 7-ROOM HOUSE, 522 TOWNE ave. Call 311 TOWNE AVE.

TO LET—5-ROOM MODERN COTTAGE, $14 1822 ARAPAHOE ST. 5

TO LET—
Furnished Houses.

TO LET—ATTRACTIVELY FURNISHED house; nine large sunny rooms, nice and clean in perfect order, fine location, 142 W. 20TH ST., between Main and Grand ave.

TO LET—6 ROOM HOUSE, WELL FURnished, sunny rooms, pleasant locality, just north of 81, James Park, 5th house south of Washington st. 1929 PARK GROVE AVE. 6

TO LET—FINE LEASE, HANDSOMELY papered and furnished 8-room house, everything complete and modern; adults only. 1230 WEST 20TH ST. Key 121.

TO LET—FURNISHED SIX-ROOM BUNGAlow, modern, Brotherton Place, East Hollywood; rent $40. BROTHERTON, 222 Laughlin Bldg.

TO LET—NEWLY FURNISHED ¼ COTtage, nice large grounds; near car line, $20 per month. 1462 W. ADAMS.

TO LET — NEW 8-ROOM HOUSE, HANDsomely furnished, within walking distance, south, $55. Phone WEST 4080.

TO LET — ELEGANTLY FURNISHED 9-room house. 1036 S. BONNIE BRAE. 5

TO LET — 6-ROOM BUNGALOW, GARvanza, near car. 'PHONE EAST 473. 5

TO LET—
Furnished Houses.

TO LET—

Furnished residence,

11 rooms completely.

Situated on a fine corner.

A delightful home.

Full particulars.

O. A. VICKREY & CO.,
306 S. Hill st.

TO LET—636 W. 20TH ST., ½ BLOCK WEST of Figueroa st., best restrence section of city; 5-room cottage, completely and elegantly furnished; will make the right rate to good tenants. EDWARDS & WINTERS COMPANY, 229 S. Hill st.

TO LET—4 ROOMS AND BARN, COMPLETELY FURNISHED; FURNACE, GRAND PIANO, MAHOGANY FURNITURE, PICTURES, BRIC-A-BRAC, CUT GLASS, SILVERWARE, ETC.; WILL LEASE. PHONE 23624. 9

TO LET—IF YOU WANT HOUSE, COTtage or flat, furnished or unfurnished, come directly to us; we will locate you on short notice, it costs you nothing. LOS ANGELES RENTAL CO., 225 W. 4th st. Phones 4171, Main 4662. 4

TO LET—
Stores, Offices, Lodging-houses.

TO LET—

3 SPLENDID STORES, WITH BASEMENT, ON HILL ST., NEAR NEW LIBRARY, BETWEEN THIRD AND FOURTH STS. ALLEY IN REAR.

MINES & FARISH,
215 S. HILL ST.

TO LET—GROUND FLOOR AND BASEment of building, 224 S. Los Angeles st., corner Boyd, containing about 12,000 square feet. Alley in rear, safe and front entrance, electric elevator, cement floor in basement. Apply at office

THE SUN DRUG CO.,
Second floor, 224 S. Los Angeles St.

TO LET—SPLENDIDLY LOCATED LOFTS, SIZE 30x75 FEET, SUITABLE FOR WHOLESALE MILLINERY, WHOLESALE JEWELRY, LIGHT MANUFACTURING, ETC. FREIGHT AND PASSENGER ELEVATOR SERVICE. OUTSIDE ENTRANCE. LOW RENTAL. $25 TO $100 A MONTH. APPLY 345-347 S. SPRING ST.

TO LET—

STORES, OFFICES, LOFTS, WAREHOUSES AND FACTORY SITES, HOTELS AND ROOMING-HOUSES.

WE HAVE ALL THE AVAILABLE LOCATIONS. RENTAL DEPARTMENT.

R. A. ROWAN & CO.,
200 H. W. HELLMAN BLDG.

TO LET—

Small building, No. 626 S. Hope st., suitable for carpenter shop, upholstery or laundry; rent reasonable.

Adjoining lot, 36x130 feet, for rent; will erect building to suit tenant; excellent location for a garage.

JONES & RYDER LAND CO.,
Ground Floor. 218 W. Third st.

TO LET—
TO LEASE—

Large 2-story brick store and warehouse, fronting on two streets, located in center of wholesale district. About 40,000 square feet of floor space. Has two elevators; suitable for high class mercantile or manufacturing business. Unsurpassed in point of location and convenience.

JONES & RYDER LAND CO.,
Inv. Dept. 2.
218 West Third st.

Both Phones 22. 5

TO LET—STORES—

326—1067 W. First st. and rooms.
326—1019 W. First st. and rooms.
326—1015 W. First st. and rooms.
326—1030 W. First st. and rooms.
326—1022 W. First st. and rooms.
326—232 S. Broadway and rooms.
326—1011 S. Broadway and rooms.
326—234 S. Figueroa.
326—1003 E. Ninth st.
326—1011 E. Ninth st.
326—2102 E. Ninth st.
326—2104 E. Ninth st.

T. WIESENDANGER,
N.W. Cor. Seventh and Hope sts.

TO LET—LODGEROOM, 24x36, FURNISHED; good sized anteroom, second floor; elevator service; also ladies' clubroome and music hall; can be rented for afternoons and evenings at reasonable rates. OSBORNE CONSERVATORY OF MUSIC AND STORES, 319 S. Broadway, second floor.

TO LET—7 FINE STOREROOMS IN NEW three-story brick building, Corner Ninth and Flower. Rent reasonable. Fine location for any retail business.

W. H. OBEAR,
408-9-10 Johnson Bldg.

TO LET—DESK ROOM IN BEST OFFICE building in city; stenographer, both phones; elegantly furnished; special low figure to right person. Address T, box 116, TIMES OFFICE.

TO LET — ROOMING-HOUSE, WESTLAKE 16 rooms, $62; also 22 rooms, south and east sun; mantels; everything modern, near Figueroa and 7th. OWNER, 613 Pay Bldg.

TO LET — FURNISHED DESK ROOM WITH desk, both phones, etc.; in a large front office on Broadway; no real estate. MAIN 6767, or HOME 7947. 4

TO LET—36 APARTMENTS, 2 ROOMS AND wall bed, on fifth near Hope; $450 per month. W. H. OBEAR, 408-9-10 O. T. Johnson Bldg.

TO LET—DESK ROOM IN ONE OF THE best offices in H. W. Hellman Bldg. Address T, box 41, TIMES OFFICE.

TO LET — WE HAVE OFFICE OR DESK room to sublet. A. E. MORGAN REALTY CO., 109-10 Henne Bldg.

TO LET—FURNISHED DESK ROOM WITH stenographer and both phones. Call 613 PAY BLDG. Phones 251.

TO LET—HALF OF LARGE WELL LIGHTed office, both phones. 235 MASON BLDG., 4th and Broadway.

TO LET—DESK SPACE, CONTRACT BUILDer preferred. Call 512 CHAMBER OF COMMERCE BLDG.

TO LET — FINE OFFICE SUITE ON FIRST floor, fronting on Spring st. 423½ SOUTH SPRING.

TO LET—STORE ROOM WITH BAKERY oven in rear. Inquire 915 TEMPLE ST.

TO LET—STORE, VERY LOW RENT TO good tenant. Particulars PHONE 7249.

TO LET—DESK ROOM WITH USE PHONE. Inquire ROOM 404 Henne Bldg.

TO LET—STORE, 19x55 FT., WITH YARD, $18 month. 2130 S. MAIN.

TO LET—DESK SPACE IN H. W. HELLMAN BLDG., cheap. Home 5061.

TO LET—IN REDLANDS, STORE, 234 MAIN ST., $16.50 month.

TO LET—DESK ROOM, 204 FROST BLDG. 'Phone 7250

TO LET—
Stores, Offices, Lodging-houses.

TO LET — 12,000 SQUARE FEET UPPER FLOORS IN NEW BUILDING, SEPARATE FRONT STAIRWAY AND ELEVATOR SERVICE; ALLEY IN REAR. APPLY ON PREMISES, 212-214 S. LOS ANGELES ST. 6

TO LET—
Miscellaneous.

TO LET — UPRIGHT PIANO, $2.50 MONTHly. 433 S. UNION. Main 4586. Home 21860. 5

TO LET — PASTURAGE. WRITE IJAMS BROS., Toluca, or call up Glendale 32. 10

FOR SALE—
Houses.

FOR SALE—

$2600—Pay rent to yourself. We have a lovely 5-room bungalow just completed. Who will be the lucky one? $500 cash, balance to suit. Let us show it to you.

BLAKE REALTY CO.,
214 Frost Bldg.

Phone 3832 and we will call for you. 5

FOR SALE—A 7-ROOM, NEW, STRICTLY modern house, well located at South Pasadena, with large lot, encumbrance $2150; worth $3500; want vacant lots or small cottage for equity. M. W. ATWOOD, 612 Grant Bldg. 5

FOR SALE—CHOICE LOTS ON FIGUEROA and 45th st., also fine lots at Long Beach and the inner harbor town of Wilmington, 1-5 down, balance easy terms. JULES HENGELLERS, Alliance Real Estate, 500½ S. Broadway. 4

FOR SALE—A PRETTY 5-ROOM MODERN bungalow, beautifully located at Santa Monica at only $2500; it is really worth $3000; such bargains are not often to be had; $1200 cash and assume $1200. M. W. ATWOOD, 612 Grant Bldg. 5

FOR SALE—$2100; 6-ROOM MODERN COTtage, close to Temple st., small payment down; $2000, 7 rooms, Bartlett, monthly payments. $2300, Beaudry between First and Temple, lot alone worth the money. RIGBY, 1042 Temple. 5

FOR SALE—
$2500, $1700 cash, balance your own terms; 5-room cottage, modern, house in beautiful Huntington Park; 5 cent fare; this is a snap and is worth investigation. E. A. RYERSON, 212 Pay Bldg. 8

FOR SALE—MODERN NINE-ROOM HOUSE. Westlake, is near 5th st.; reception hall, bath, electricity, gas, instantaneous heater, cellar, fruit trees, lawn and flowers; lot 50x150 to alley. Owners, 713 O. T. JOHNSON BLK. 4

FOR SALE — $2600; PART CASH, 5-ROOM new modern cottage; built for home; lot 40x125; No. 1139 Hoover; cost very slightly located; worth $3000; be quick; owner leaving city. Address T, box 66, TIMES OFFICE. 5

FOR SALE—A CLOSE IN BARGAIN; NICE 6-room cottage, modern conveniences; see it today at 1031 BARTLETT ST., near Beaudry ave. Price $2850, easy terms. See owner, F. J. HUMMEL, 116 E. 2nd st. Phones 500. 4

FOR SALE—FINE NEW 6-ROOM COTTAGE built by owner, on lot 40x146, 42nd near S. Park; must sell, owner leaving city; price $2500, $500 cash, balance easy. G. C. SMALL REALTY CO., 234 S. Broadway. 4

FOR SALE — BIG SACRIFICE; MODERN 5-room dwelling; fine lot, 50x150, 4 blocks north of Sunset blvd., near Alvarado; worth $3500; will sell for $2800 this week only. Address H, box 157, TIMES OFFICE. 4

FOR SALE—10 MINUTES' WALK WEST OF Broadway; 6-room 2-story house, bath, gas, electricity, $2250; want $200 and a vacant lot as first payment; balance easy if desired. Owner inside, 1028 BARTLETT ST. 4

FOR SALE—BY OWNER, A NEW SIX-room bungalow, fixtures, beam ceilings, polished floors, barn, fancy shed, fence, lawn, etc.; terms; must sell. See this and you will buy a home. 425 W. 43D. 6

FOR SALE—$1850, $200 CASH, $20 PER MO.; new five-room modern cottage, outside toilet; 1½ blocks from car line; one block from Prospect Park,

Classified Liners.

OR SALE— Houses.

X SALE—

WRIGHT & CALLENDER CO.,
319-323 SOUTH HILL ST.

HANDSOME HOMES
AT VARIOUS PRICES.
ALL DESIRABLY LOCATED,
ALL AT BARGAIN PRICES.

We submit a few offerings, all of which are extra choice; we have many others and whether you want to buy a cottage or a mansion, it will be to your advantage to see us; we can suit you in every particular.

4.
TERMS, $500 CASH.
BALANCE $25 PER MONTH.
NEW 6-ROOM BUNGALOW.
FINE LOCATION SOUTHWEST.
It is a beauty and must be seen to be appreciated; six rooms, hardwood floors in living room; fine mantel; grate and built-in buffet; beamed ceilings; handsome lighting fixtures; every modern convenience; very artistic exterior and interior.

10.
TERMS $1000 CASH, BALANCE $50 PER MONTH; NEW 5-ROOM HOUSE, ON HIGH GROUND, CLOSE IN; FINE LOCATION, SOUTHWEST.
It has just been completed and there is not anything lacking that goes to make up a handsome, desirable home; hardwood floors, beamed ceilings, artistic mantel in living room; beautiful built-in buffet; fine porch across front of house; handsome fixtures; 4 fine bedrooms, one downstairs; lots of closets; big bathroom; a fine home, well located; low priced and on easy terms.

10.
BEAUTIFUL NEW 7-ROOM HOUSE, ON DOUBLE CLEAN CORNER, IN C. V. HALL TRACT.
This is a most charming home, delightfully located on one of the best streets in the popular C. V. Hall tract, only a block from car line; for 15c/10 to alley; large living-room, reception hall, dining-room; artistic buffet; hardwood floors; beamed ceilings, handsome lighting fixtures, large bedrooms and roomy closets; bath; every convenience; barn, fine lawn and flowers; house only six months old; a bargain.

WRIGHT & CALLENDER CO.,
319-323 SOUTH HILL ST.

OR SALE— BY

AMES

On [illegible] 81st st. near Normandie, a modern 5-room cottage, built only ten months; owner [illegible] for Cuba, and has made a price $500 [illegible] than house is actually worth; you find a desirable home. Price $1850. Will be good lot up to $1000, balance $25 month.

INVESTMENT.

We have as fine an investment in close-in property as you can find; two new modern double houses and two cottages on a corner 4 60x330 to alley; rents for $960 per year, and can easily be increased to $1000. We can show this for $8000 if taken before April 15. This is a bargain and if you are skeptical as to show it to you, and you will be convinced of the truth.

AMES RENTAL AND REAL ESTATE CO.,
407-11 LANKERSHIM BLDG.
THIRD AND SPRING STS.
'PHONES 986. 4

FOR SALE— $2900.

SNAP ON BURLINGTON AVE.

BEAUTIFUL 8-ROOM MODERN RESIDENCE ON BURLINGTON AVE., EAST FRONT, NEAR 20TH ST. LOT 50x150 TO ALLEY, FOR $2900. THIS IS THE BIGGEST SNAP IN THE WESTLAKE DISTRICT. THE TIME IS SHORT. CALL AT ONCE.
C. S. HOLMAN (SOLE AGENT.)
423 UNION TRUST (BRALY) BLDG.
'PHONE 2786. SUNSET 1870.

FOR SALE— $2900.

New and modern 5-room cottage, has large living room, den, stone mantel, built in buffet, mission fixtures, etc. This is a beautiful little home in the southwest. It is a snap. Easy terms.

$2700.
6 rooms, new and modern 2-story house; hardwood floors, cove ceilings, mantel, buffet, window seats, screen porch, etc. This is well located in the southwest and is a good buy.

$4250.
In Victor Hall tract.
Large 6-room cottage, rooms are all large and airy, strictly up to date, hardwood floors, bath, furnace, brick mantel, built in bookcases and window seats, barn, etc. Lot 50x150. This is a snap. WHITE & NEWBY, 404 H. W. Hellman Bldg., (note new address.) Both Phones. 4

FOR SALE— ONLY $7000.
BEAUTIFUL CORNER HOME.
A MAGNIFICENT NEW AND STRICTLY MODERN 8-ROOM HOUSE. ALL HARDWOOD FLOORS; THIS HOUSE HAS BEEN ESPECIALLY DESIGNED FOR BEAUTY AND COMFORT; THE INTERIOR DECORATIONS, FINISH AND WORKMANSHIP ARE OF THE VERY BEST THAT MONEY COULD BUY. THIS PROPERTY IS LOCATED ON THE CORNER OF JULIET AND 24TH ST. TAKE THE WEST ADAMS-ST. CAR LINE.
OSCAR B. SMITH,
OWNER.
$ 313 O. T. JOHNSON BLDG.

FOR SALE—
HIGHLAND PARK, BEAUTIFUL HOME.
I have a 7-room cement bungalow in Highland Park that I can deliver at a very low figure, as owner is going east and must sell. It is new and the rooms are large and are arranged with a large Spanish tile mantel in the living-room and elegant buffet in the dining-room, polished floors, beamed ceiling, artistic stairway leading to 4 large, airy rooms upstairs, with a very large roof garden. The walls are all beautifully tinted and paneled; large front and back porch; lot 50x200, facing 2 streets and must be sold for $4600; ¼ cash; you can see photograph and plans of house at my office.
F. W. WESTPHAL,
Home 4859. 213 Fay Bldg. 4

FOR SALE — ELEGANT MODERN RESIDENCE OF 12 ROOMS, ON BEAUTIFUL W. ADAMS ST., MAGNIFICENT TALL SHADE TREES, FINE LAWN AND SHRUBBERY; FIRST FLOOR HAS LIVING-ROOM, 20x18; LARGE OPEN FIRE-PLACE, LARGE RECEPTION HALL, DEN, DINING-ROOM, KITCHEN, BUTLER'S PANTRY, SCREEN PORCH, TOILET, BATH; SECOND FLOOR HAS 4 FINE CHAMBERS, LARGE CLOSETS; LOT 60x192; HOUSE NOT BUILT TO SELL, BUT FOR PERMANENT HOME BY OWNER, WHO IS LEAVING CITY, AND WILL SELL AT AN ACTUAL BARGAIN.
HUGHES & PECKHAM,
1205-1206-1207 BRALY BLDG.
HOME 2373. MAIN 3221.

FOR SALE—$10,000; ELEGANT MODERN RESIDENCE OF 12 ROOMS, ON BEAUTIFUL W. ADAMS ST., MAGNIFICENT TALL SHADE TREES, FINE LAWN AND SHRUBBERY; FIRST FLOOR HAS LIVING-ROOM, 20x18; LARGE OPEN FIRE-PLACE, LARGE RECEPTION HALL, DEN, DINING-ROOM, KITCHEN, BUTLER'S PANTRY, SCREEN PORCH, TOILET, BATH; SECOND FLOOR HAS 4 FINE CHAMBERS, LARGE CLOSETS; LOT 60x150; HOUSE NOT BUILT TO SELL, BUT FOR PERMANENT HOME BY OWNER, WHO IS LEAVING CITY, AND WILL SELL AT AN ACTUAL BARGAIN.
HUGHES & PECKHAM,
1205-1206-1207 BRALY BLDG.
HOME 2373. MAIN 3221. 4

FOR SALE—
A FORCED SALE.
ONLY $2500.
It must be sold.
Brand new five-room modern cottage in fine residence location, just finished. Lot 40x125. It must be sold right away. Here is your chance to get a good home cheap; terms if desired.
BOWEN & DOLTON,
4 440 Douglas Bldg.

FOR SALE— $1300

SEE IT. SEE IT.
5-ROOM GOOD BUNGALOW, E. 31ST ST.,
$250 CASH FOR QUICK BUY.
HOLT & MUNTON ESTATE AGENCY,
4 204 MERCANTILE PLACE.

FOR SALE — $500, $1000 CASH, BALANCE monthly payments, a new 7-room house in the Westlake Park district, on Shatto st. near Union ave. I have no expense in building this house in a thoroughly modern manner; hardwood floors, pretty mantel and fixtures, built-in buffet, den, large kitchen, pantry and screen porch, on which there is a stationary washtub; two toilets, gas and sewer connections, and only a 15-minute ride from city center; an attractive-looking place. Keys at my office.
THOMAS S. WADSWORTH,
219-220 Douglas Bldg.,
Third and Spring sts.
Phones 922. 4

FOR SALE—OR RENT, SNAP, $6000 FOR 2 houses; agents list. 420 and 422 W. 23rd. Rent $16 and $20. 15

FOR SALE—TEN PER CENT. NET, GUARanteed rental, on four cottages, $5000 cash. SIDDALL, 207 Cons Bldg. 7

FOR SALE— Houses.

FOR SALE—

UNSURPASSED VALUES IN DESIRABLE HOMES.

$6500 $6500
$6500 $6500
Nine-room home, east front, located in the Westlake district. Good barn on lot. Lot 50x150 feet. A bargain.

$6500 $6500
$6500 $6500
Desirable eight-room house, fronting east; one-half block from beautiful Westlake Park.

$7800 $7800
$7800 $7800
Eight-room, east-front home, located on Union ave. Large lot; beautiful surroundings. House is just completed. Don't fail to investigate this.

$5750 $5750
$5750 $5750
Eight-room, modern home in the Westlake district. Stairway finished in oak; downstairs finished in oak; handsome mantel; attractive home throughout. Worthy your investigation.

$8200 $8200
$8500 $8500
Nine-room house; large lot; fine location near Beacon and Ninth sts. House fronts east. No better value in this city.

$3200 $3200
$3300 $3300
Six-room new and modern in every respect. Located in the beautiful southwestern section of the city. Do not fail to look at this if you want something good at a low price.

$3500 $3500
$3500 $3500
Handsome cottage with cement cellar; instantaneous heater; all conveniences. Two attractive fireplaces. Located at 18th and Union. See it today.

ALTHOUSE BROS.,
Members L. A. Realty Board,
224 Laughlin Bldg.
Main 263. Home Ex. 263.
4

FOR SALE—
A BEAUTIFUL 7-ROOM BUNGALOW.
This is one of the finest bungalows in the city; location S.W., near Adams st.; nice reception hall with archway to large living-room with beamed ceilings, large brick fireplace; very handsome dining-room, paneled, beautiful buffet, a very pretty brick mantel; all these rooms are finished in weathered oak and oak floors; there are three large bedrooms; the breakfast room is very pretty, paneled and finished in weathered oak; the kitchen is large and would delight a cook; large screen porch with set tubs; handsome front porch; this bungalow has a very artistic exterior as well as interior. Except the mantel, this is not an ordinary bungalow and the party fortunate enough to get this pretty home at $4000 gets a bargain.
NEEDHAM & M'GREGOR,
305-306 Pay Bldg., Cor. Third and Hill sts. 4

FOR SALE—

SNAP ON BURLINGTON AVE.

BEAUTIFUL 8-ROOM MODERN RESIDENCE ON BURLINGTON AVE., EAST FRONT, NEAR 20TH ST. LOT 50x150 TO ALLEY, FOR $2900. THIS IS THE BIGGEST SNAP IN THE WESTLAKE DISTRICT. THE TIME IS SHORT. CALL AT ONCE.
C. S. HOLMAN (SOLE AGENT.)
423 UNION TRUST (BRALY) BLDG.
'PHONE 2786. SUNSET 1870.

FOR SALE— $2900.

New and modern 5-room cottage, has large living room, den, stone mantel, built in buffet, mission fixtures, etc. This is a beautiful little home in the southwest. It is a snap. Easy terms.

$3700.
6 rooms, new and modern 2-story house; hardwood floors, cove ceilings, mantel, buffet, window seats, screen porch, etc. This is well located in the southwest and is a good buy.

$4250.
In Victor Hall tract.
Large 6-room cottage, rooms are all large and airy, strictly up to date, hardwood floors, bath, furnace, brick mantel, built in bookcases and window seats, barn, etc. Lot 50x150. This is a snap. WHITE & NEWBY, 404 H. W. Hellman Bldg., (note new address.) Both Phones. 4

FOR SALE— ONLY $7000.
BEAUTIFUL CORNER HOME.
A MAGNIFICENT NEW AND STRICTLY MODERN 8-ROOM HOUSE. ALL HARDWOOD FLOORS; THIS HOUSE HAS BEEN ESPECIALLY DESIGNED FOR BEAUTY AND COMFORT; THE INTERIOR DECORATIONS, FINISH AND WORKMANSHIP ARE OF THE VERY BEST THAT MONEY COULD BUY. THIS PROPERTY IS LOCATED ON THE CORNER OF JULIET AND 24TH ST. TAKE THE WEST ADAMS-ST. CAR LINE.
OSCAR B. SMITH,
OWNER.
$ 313 O. T. JOHNSON BLDG.

FOR SALE—
BARGAIN—SNAP.
RESIDENCE.

$13,500—THIS BEAUTIFUL HOME WILL BE SOLD AT A SACRIFICE, AND IS A SNAP, WITHOUT A DOUBT. IT IS AN ELEGANT 8-ROOM RESIDENCE, NEW, CLOSE TO TWO CAR LINES, HIGHLY POLISHED OAK FLOORS DOWNSTAIRS, WITH SOLID OAK PANELING; OAK BEAMS WITH CENTERS OF BIRD'S-EYE MAPLE. MASSIVE AND GRAND OAK BUFFET; BUILT IN NOOK CASED AND EVERY APPOINTMENT OF ELEGANCE. THE FIRST FLOOR CONSISTS OF DRAWING ROOM, LIVING-ROOM DINING-ROOM, DEEP BAY AND BREAKFAST ROOM, WITH 5 LOVELY CHAMBERS ON SECOND FLOOR. THIS PLACE COULD NOT BE DUPLICATED TODAY FOR $13,500, SO BE QUICK.
IT IS ON THE HIGH GROUND WITH GRAND VIEW OF THE MOUNTAINS.
LOT 72x178.
MINES & PARISH,
315 S. HILL ST.

FOR SALE—

$7500
We offer a very rare bargain in one of the best 10-room houses in the south-west section today, at the above price; it is positively $2000 under value; house was built for a home and is located on W. 23rd st., near Grand or Figueroa in a fine neighborhood; south front; large lot, 66x178; private cement driveway; house contains 9 large rooms; hardwood floors throughout; reception hall, large dining-room and stationary wash tubs; bath, furnace; large front, side and back porch; mahogany mantels; electric and gas fixtures; large Protestant and Catholic schools; 1 block from Chester Place; lot 66x178, large barn; house very attractive and all ready to move into; it is in every respect modern; owner is leaving the city and desires us to sell at the above price; this may be what you want. You will get an absolute bargain.
OTTO WEID & CO.,
214 O. T. Johnson Bldg.
Main 6811; Home 6811. 4

FOR SALE—
THE BEST RESIDENCE
IN PICO HEIGHTS
FOR THE MONEY.
This house has 8 rooms, is substantially built, very conveniently arranged, and elegantly furnished throughout.
$4750 $4750
North front lot, commanding beautiful view of mountains, and in a high-class neighborhood. No shacks or objectionable features.
This property cannot be duplicated at less than $5000. You will not be disappointed in this.
—IT'S A BARGAIN—
See MR. CHAPPELLE,
GOLDEN STATE REALTY CO.,
421 South Spring st.
Both phones Ex. 96. 5

FOR SALE—

BARGAIN—SNAP.
RESIDENCE.

$13,500—THIS BEAUTIFUL HOME WILL BE SOLD AT A SACRIFICE, AND IS A SNAP, WITHOUT A DOUBT. IT IS AN ELEGANT 8-ROOM RESIDENCE, NEW, CLOSE TO TWO CAR LINES, HIGHLY POLISHED OAK FLOORS DOWNSTAIRS, WITH SOLID OAK PANELING; OAK BEAMS WITH CENTERS OF BIRD'S-EYE MAPLE. MASSIVE AND GRAND OAK BUFFET; BUILT IN NOOK CASED AND EVERY APPOINTMENT OF ELEGANCE. THE FIRST FLOOR CONSISTS OF DRAWING ROOM, LIVING-ROOM DINING-ROOM, DEEP BAY AND BREAKFAST ROOM, WITH 5 LOVELY CHAMBERS ON SECOND FLOOR. THIS PLACE COULD NOT BE DUPLICATED TODAY FOR $13,500, SO BE QUICK.
IT IS ON THE HIGH GROUND WITH GRAND VIEW OF THE MOUNTAINS.
LOT 72x178.
MINES & PARISH,
315 S. HILL ST.

FOR SALE—

$7500
We offer a very rare bargain in one of the best 10-room houses in the south-west section today, at the above price; it is positively $2000 under value; house was built for a home and is located on W. 23rd st., near Grand or Figueroa in a fine neighborhood; south front; large lot, 66x178; private cement driveway; house contains 9 large rooms; hardwood floors throughout; reception hall, large dining-room and stationary wash tubs; bath, furnace; large front, side and back porch; mahogany mantels; electric and gas fixtures; large Protestant and Catholic schools; 1 block from Chester Place; lot 66x178, large barn; house very attractive and all ready to move into; it is in every respect modern; owner is leaving the city and desires us to sell at the above price; this may be what you want. You will get an absolute bargain.
OTTO WEID & CO.,
214 O. T. Johnson Bldg.
Main 6811; Home 6811. 4

FOR SALE—
EXTRAORDINARY BARGAIN.
$7500.
3639 VAN BUREN PLACE.
New, modern, beautiful 8-room house; hardwood floors, furnace, 2 fireplaces, brick and rock lawns, on large lot surrounded by beautiful homes; partly furnished with handsome furniture just off Adams st., 3 blocks east of Vermont.
See OWNER at above address. 5

FOR SALE—

THE MOST ARTISTIC AND COMPLETE 5-room house in the W. Adams section, in fact, we do not hesitate to call it perfect, in construction, equipment and location; has large living-room with handsome fireplace, and built-in bookcases; very pretty rustic or reception room, entrance hall, 3 bedrooms and bath, all beautifully finished, hardwood floors, artistic lighting fixtures, specially designed doors. Manard water heater, supplying boiling water for every faucet, day and night, everything of the most expensive order ever put in stationary bins, and were made especially for this house; the lot is 50x150 to an alley, east front, close to W. Adams, on a beautiful street; price $4150, on terms.

"IT PAYS TO SEE US."
EDWARDS & WINTERS CO., L.A.R.B.
329 S. Hill st.

FOR SALE — COMFORTABLE LITTLE home in southwest, fashionable bungalow district; price $1250, ½ cash. See RICHARDSON, with Will Stanton, 304 Mason Bldg., 4th and Broadway.

I HAVE SPECIAL LIST OF FINE BUYS in modern up-to-date bungalows, cottages and houses located in the west and southwest districts, ranging in price from $2700 to $6000, and on easy terms; know I can suit you if looking for a home or investment. See RICHARDSON, with Will Stanton, 304 Mason Bldg., 4th and Broadway. 6

FOR SALE— Houses.

FOR SALE—

HERE'S THE ATTRACTIVE HOME AND BIG VALUE YOU'VE BEEN LOOKING FOR.

$5500 $5500
$5500 $5500
$5500 $5500
$5500 $5500

This first-class property has just been completed. It contains eight rooms, fronting east, located among other desirable residences. Oak and plate-glass entrance windows in hall, dining-room, living-room and den are hung with silk draperies, all of which go with the house. The den and living-room are paneled and have beamed ceilings. Walls of den and living-room are hung with gorgeous imported hangings. Fireplaces (brick mantel) gas log and French windows in den. Dining-room has heavily beamed ceiling and wooden frieze; plate rail and pressed-brick mantel, with handsome shelf and paneled back; French windows and shelf for flowers and ferns. Modern pass pantry in white enamel, with drawers, bins and glass-inclosed shelves for dishes; abundance of closet room. Fine kitchen with sink and every convenience. Entire lower floor is of double oak; upstairs floors are of maple. Four bedrooms, finished in white, with roomy closets; seats; large, sunny windows. Walls of bedrooms are beautifully colored; bedroom floors of rock maple. Walls and ceiling of bathroom are hand-painted in oil by an Italian artist, representing a country scene in France. It is rarely that you find a home of this nature, and even more rarely you will find one priced anywhere near this figure. The house will speak for itself. Let us show it to you.

ALTHOUSE BROS.,
Members L. A. Realty Board,
224 Laughlin Bldg.
Main 263. Home Ex. 263.
4

FOR SALE—
A WESTLAKE RESIDENCE.
$8500—THIS BEAUTIFUL HOME ON RAMPART NEAR 11TH, IS A VERY CHEAP HOUSE FOR THE MONEY; OAK FLOORS, BEAUTIFUL PANELING AND BEAMING; ALL WOODWORK DOWNSTAIRS FLEMISH OAK FINISH; THE LIVING-ROOM AND STAIRWAY ARE OF THE MOST ARTISTIC TO BE FOUND; SWELL BUFFET BUILT IN WITH ART GLASS; FINE FRENCH PLATE WINDOWS; BASEMENT AND FURNACE; AUTO AND JAP HOUSE; THIS PLACE IS DIRT CHEAP AND COULD NOT BE DUPLICATED FOR ANYTHING LIKE THE PRICE; THE LOT WOULD BE CHEAP AT $3000, AND THE IMPROVEMENTS COST $6500; LOT 50x150 TO 20-FOOT ALLEY.

MINES & FARISH,
315 S. HILL ST.

FOR SALE—$750 CASH.

7 LARGE ROOMS. PRICE $2975. 7 LARGE ROOMS.
2-STORY. PRICE $2975. 2-STORY.
PRICE $2975.
S.W. CLOSE IN. S.W.
S.W. CLOSE IN.
Sacrifice of a beautiful home built less than 2 years; this is positively the best bargain ever offered in Los Angeles; way in under value; good lot, fine lawn, plenty flowers; modern house; compelled to sell at once. 'Phone or call.
A. A. PETERSON REALTY CO.,
Home 12344. 429 Stimson Bldg.
Main 5726. 4

FOR SALE—
ELEGANT HOME SOUTHWEST
AT LESS THAN COST.

We offer just off Figueroa street, an elegant home on lot 100x186, at a price to effect quick sale; this is one of the most elegant homes in the city, the house contains 11 rooms and large basement with furnace; 3 large open fireplaces, hardwood floors, three laboratories, in fact, every known convenience; WE CAN SAVE YOU $4000 on this elegant house; no information over phone. HAMBRIGHT, 628 Laughlin Bldg. 4

$4750. WORTH $5750.

2 story 8 room modern house, Westlake district; a beautiful home, built three years only, in a very choice, elevated and sightly location on Ninth st., not far out; lot 50x150, with lawn, cement walks, etc.; must be sold this week.
F. M. PHELPS & CO., 215 Fay Bldg. (Formerly 305 Douglas Bldg.)

FOR SALE— WHY
Not let us build for you?
One hundred and seventy-three families PAY
us for their homes the same as RENT.
Be your own landlord.
LOS ANGELES INVESTMENT & TRUST CO.
237 SOUTH HILL STREET.
Paid up capital and surplus, $450,000.

FOR SALE—$3850.
Elden ave, and 11th street, a choice new 5-room house, just completed, built for a home with every possible convenience, 5 large bedrooms, most expensive plumbing and fixtures throughout. Owner unexpectedly must sell and has made this low price for immediate sale, or will take nicely located lot as part payment. This lot is large to alley.
W. W. THAYER & CO., Sole Agts.,
4 411 O. T. Johnson Bldg. Phone 6267.

FOR SALE—4-ROOM COTTAGE IN BEST part of city, tinted walls, open fireplace, polished floors, grill work between rooms and large piazza, completely furnished, including piano, roll-top desk, safe, etc., lawn and flowers, 2-story barn and 4 fruit trees; 15 choice rose bushes, all for $1800, only if taken this week. RICHARDSON, 453 Whitney st., 1 block off of Vermont and W. Temple st., W. Temple car.

FOR SALE — TAKE SLAUSON-JUNCTION CAR ON MAIN ST. AND GET OFF AT 87TH; AGENT THERE WILL SHOW YOU THIS SNAP.

SPECIAL.
SNAP. NEW 5 ROOM MODERN COTTAGE AT $1750; PART CASH AND BALANCE EASY. GO TODAY.
C. S. HOLMAN, WITH STRONG & DICKINSON, N.W. CORNER 2ND AND BROADWAY. MAIN 1273. HOME EX. 998.

FOR SALE—FINE NEW 5-ROOM BUNGALOW, open floor plan; 7 in dining-room, cove ceilings, all modern improvements, E. 23rd st., between Maple ave. and South Park ave., north front, 60x125-foot lot to alley, nice lawn, shade and chicken corral, with nice garden in rear, fenced, greatest bargain in this fine section; price $2100, easy terms. MORTON & STARKEY, Exclusive Agents, 529 Byrne Bldg.

FOR SALE— ONLY $4300.
BIGGEST BARGAIN IN TOWN.
A 2-STORY MODERN HOUSE,
IN SWELL W. ADAMS HEIGHTS.
ONLY $4300. ONLY $4300.
GRAB IT QUICK
PHONE 1401. GRIMES & ALEXANDER.
206 WILCOX BLDG.

FOR SALE—IDEAL CALIFORNIA HOME, absence and travel compel the sacrifice of most artistic and charming home; terrace, stone work, flowers conservatories, trees.
BARGAIN OF A LIFETIME—
Beam ceilings, choice decorations, elegant furniture. It's a shame to sell the dear old home, but somebody will get a bargain. Photo at 613 FAY BLDG.

FOR SALE—IN SOUTH PASADENA, S.W. corner Fair Oaks ave. and Center st., 9-room, well and substantially built house, with modern conveniences; fine two-story barn, lot 55x162 to 20-foot alley; fruit, flowers and shrubs; cement walks, etc.; price $6250. Apply S. W. FERGUSSON & CO., corner Fair Oaks and Mission sts., South Pasadena, or M'NALLY & SONS, Agents, 36 S. Raymond ave., Pasadena.

FOR SALE—

Have just been instructed by owner to drop price of his handsome Westlake home $250. He needs the money; makes this offer to effect quick sale. Call and get particulars.
H. C. GALLOUPE & CO.,
4 406 Germain Bldg., 224 S. Spring.

FOR SALE—
We are building beautiful 5-room cottages for only $1250, all complete; cement walks, light fixtures and the best of plumbing. If you have the lot you need not pay another dollar towards the cottage until it is entirely completed. The nearly payments.
THE BURCK-GWYNN CO., 106 S. Broadway. 7

FOR SALE— $3750.
No misrepresentation.
A new modern 5-room bungalow, on West 28th st. This is an elegant location and at the price a bargain.
FINLEY & ILLO,
Ground Floor. 241 South Hill street.

FOR SALE—
NO. 1341 W. ADAMS ST.
Located in the heart of Adams st. best homes and improvements, $6500; worth $8000; good reasons for selling; no trouble to show the property; owner on premises.
F. J. STEELE & CO.,
234 H. W. Hellman Bldg.

FOR SALE—$5300.
One block east of Salt Lake station, two 4-room cottages on ground 80x135 ft., rented for $28 per month. This is a valuable piece of business property. Speak quick, it won't wait at this price.
W. W. THAYER & CO., Sole Agts.,
4 411 O. T. Johnson Bldg. Phone 6267.

FOR SALE—MODERN 5-STORY HOUSE, hardwood floors, combination fixtures, built-in buffet and seats; 4 large bedrooms, nice large bathroom; lot 50x125; south part of city, near car line; price for this week $4000; $700 cash, balance to suit.
BLAKE REALTY CO.,
5 214 Front Bldg.

FOR SALE—$2250, COTTAGE OF 5 ROOMS, nearly modern and 2-room cottage on rear of lot, nearly new; both rented; yard full of fruit, 36th st. west, $750 cash. Don't miss this. Owner, address H, box 124, TIMES OFFICE. 4

FOR SALE— Houses.

FOR SALE—

$1750—Southwest, new, modern, 4 rooms, 40x135, near car.

$2200—Southwest, near Washington, 5 rooms, modern, close to car, 26x120.

$2200—28th st., east, new, modern, 5-room cottage, 40x135, terms.

$2500—Marshall st., southwest, near Figueroa, 5 rooms, new, 40x125, terms.

$2600—28th st., west, 5 rooms, new and complete, 50x138, terms.

$2800—21st st., west, new 6-room bungalow, modern and complete, 40x125.

$2900—47th st., west, 5 rooms, new and modern, near car, 40x125.

$3000—30th st., west, new cottage, 6 large rooms, complete and modern, 40x132.

$3100—30th st., west, 5 rooms, strictly modern, 40x120, terms.

$3200—29th st., west, 6 rooms, new, modern; hardwood floors, 50x125.

J. W. CLINE REALTY COMPANY,
501 Merchants' Trust Bldg.,
207 S. Broadway.
4 Broadway 4185. Home 7269.

FOR SALE — $2500, $500 CASH, BALANCE monthly payments, for a 5-room cottage, just completed, on Lee st., west of Central ave.; this is a beautiful house with an attractive eastern design, inside finish is of the best, the rooms are large and well arranged, tinting pleasing to the eye; the kitchen and pantry are of exceptional size. If you are looking for a home on easy terms it would pay you to see this cottage; oiled street, perfect drainage. Keys at my office.
THOMAS S. WADSWORTH,
219-220 Douglas Bldg.,
Third and Spring sts.
Phones 922. 4

FOR SALE—
WHY NOT LET US BUILD YOU A HOUSE?
If you have a lot that is paid for, we will furnish the money and build for you; we will take your note for the entire cost of the house; you may pay us by the month or at the end of three years, interest decreases as you pay.
We charge nothing for our plans if we take the contract to build for you.
E. S. WILLIAMSON & CO.,
Contractors and Builders,
202 Grant Bldg.

FOR SALE—
$1550—5 rooms, modern, Huber st.
$1700—4 rooms, new, modern, E. 32nd.
$2500—6 rooms, new, modern, Boyle Heights.
$2700—6 rooms, new, modern, W. 36th.
$4000—10 rooms, new, modern, W. Vernon.
$15,000—30-room mansion, S. Figueroa.
Cash or terms to suit; auto you from Missouri? ...t us show you.
THE MAIN REALTY CO.
Phone 210 Severance Bldg.
Main 137. Sixth and Main.

FOR SALE—NEAR CENTRAL AVE., NORTH of Ninth, 5-room cottage, built three years, tinted walls, porcelain bath, built-in buffet, stationary wash bowl, gas, electricity, sewer, lawn, flowers, shade trees, in fact, all modern conveniences, barn in rear. This is a bargain and must be sold at once; price $1700; $100 cash, terms on balance. If you want a nice home, let us show you this and you will not be disappointed.
SPARKMAN & PARRA,
220 Merchants' Trust Bldg.
Phone Home 2445. Main 1537. 7

FOR SALE— A SNAP. $2250.
Almost new 6-room 2-story house, on E. 23d, near Central. The biggest snap in the distance. Let it work for you. $1000 to come in. There are 5 nice large rooms, with modern conveniences. Lot is 50x135. Lot alone is worth $2000. Improvements $1000. Beautiful place, unquestionably a big bargain.
See W. O. LUSK, with WILL STANTON, 304 Mason Bldg., Fourth and Broadway. 4

FOR SALE — LISTEN, LISTEN! OFFER FOR five days that elegant bungalow, No. 131 N. Chicago st., for $2500; it's a gem; brass hardware, buffet, mantel, grate, enameled bath fixtures; 5 rooms, property advancing every day. See this at once.
WM. J. WELSHANS, 606-607 Bryson Block, Boyle Bldg.; Home 1481. 5

FOR SALE— 42ND ST., NEAR MAPLE.
$2700—One of the most artistic and pretty bungalows in town; 6 rooms, hardwood floors and everything that goes to make a home attractive; worth $3500; $1000 cash.
HOLT & MUNTON ESTATE AGENCY,
4 204 MERCANTILE PLACE.

FOR SALE — NEW MODERN 6-ROOM BUNgalow, mantel, grate, china closet, sideboard case, buffet with bevel plate mirrors, large front porch, cement steps and retaining wall; fine location; close to car line; price $3100; 1-3 cash, balance 6 per cent.
BOTTEMA, DEVENS & BOTTEMA,
5 227 Laughlin Bldg., 215 S. Broadway.

FOR SALE—5-ROOM COLONIAL HOUSE, new and modern, never occupied, situated in one of our most exclusive residence sections; this place is worth every cent of $5500; but owner must sell, so will take $5000, or will take clear vacant property up to $4000.
F. K. ECKLEY, Sole Agent, No. 323 Henne Bldg., No. 127 W. 3rd st.

FOR SALE — BEAUTIFULLY LOCATED, facing Westlake Park, on swell st., large lot with large modern 9-room house, at old-fashioned price; non-resident owner wants to sell at a bargain, or will exchange subject to sale to choice tenant without children.
M. W. ATWOOD, 612 Grant Bldg. 5

FOR SALE—FINE MODERN HOME OF 6 rooms, on New England ave., between 16th and Washington, porcelain bath, tinted walls, etc.; lot 50x145 to alley; highly improved, trees, flowers and fine lawn, $3800; $1000 cash, balance $30 per month, including interest. OWNER. Home phone 24574.

FOR SALE—BY OWNER, THREE NEW, strictly modern six-room cottages, on Miles st., ½ block from Maple ave. car line; have porcelain bath, toilet, gas, electricity, three bedrooms, polished floors, tinted walls, beam ceiling in dining-room; only $2150; only $750 cash, balance to suit. 219 WRIGHT, 407 Merchants' Trust Bldg. 'Phone 6446.

FOR SALE—BEST BUY IN CITY; COTTAGE with 3 large lots, all planted with all kinds of fruit trees, berries, vegetables, flowers; street graded, cement sidewalks; all for $2500; just the price of lots. Owner going East; 2 blocks from 2 car lines. Hooper or Central ave. 1049 E. 3RD ST.

FOR SALE—IN GARVANZA, 5-ROOM MODern cottage, on large corner lot, lawn, flowers, variety of fruit trees; this is a dear little home for some one who wants a bargain. 'Phone OWNER, East 1584. Call 4299 Piedmont ave., corner Avenue 61. Garvanza car. Terms given.

FOR SALE—TWO 2-STORY HOUSES, NOS. 1644 and 1649 Orange st.; also country home, good neighborhood; 292 acres of choice land, house, barn, water stock, etc., at Placentia, 2 miles northeast of Fullerton, Orange County, and about 24 miles from Los Angeles. Inquire of JOSEPH MESMER, owner, 158 N. Main.

FOR SALE — 5-ROOM COTTAGE, LARGE bathroom; bath, toilet, wash bowl, hot water tank; mantel, etc.; lot 50x125; close to car line; price $1850; $150 cash, $20 per month; let your rent buy you a home.
BOTTEMA, DEVENS & BOTTEMA,
5 227 Laughlin Bldg., 215 S. Broadway.

FOR SALE — BEAUTIFUL 5-ROOM COTtage, just completed, everything modern and up-to-date with cellar, cement steps and floor, tinted walls, sewer, lot 50x125; 2 blocks from school, best car service, close in, price $2900, terms, a bargain. 2705 CENTRAL AVE. Home 23742. 5

FOR SALE—
ELEGANT 10-ROOM RESIDENCE IN THE WESTMORELAND TRACT AT THE RIGHT PRICE.
H. E. NEEDHAM & CO.,
420-19 H. W. HELLMAN BLDG.
'PHONES MAIN 167, HOME 1198.

FOR SALE—WE WILL BUILD YOU A MODern cottage, five nice rooms, closets, pantry, porcelain bath, toilet and sink, electric fixtures complete; price $575; payable $20 monthly. LOS ANGELES INVESTMENT AND TRUST CO., 237 S. Hill st. Paid-up capital and surplus, $400,000.

FOR SALE— $2500.
NEAR SIXTH AND MATEO ST.
Lot 40x140, with a 4 and 6-room house on; can deliver this $500 under market value, come up and we will show you. A. E. WILLIAMS CO., 223 N. Spring st. 6

FOR SALE—"HOME, SWEET HOME."
SAVE MONEY, GET A HOME.
Houses on installment payments, same as rent; everything up-to-date; plans and estimates free. Echo Park Vermont ave., or Alhambra. HARRY HERBERT, 613 Fay Bldg. Both phones 251.

FOR SALE—BY OWNER, HANDSOME 6-room bungalow, almost new, improvements, garden, shed, chicken yard, mission interior, all conveniences, must leave for the East, will sacrifice at $2950, value $3500, $600 cash, rest easy payments; lot 45x150. 2114 VERMONT AVE. 4

FOR SALE—2 NICE 5-ROOM HOUSES, 2521 and 2527 MALABAR ST., BOYLE HEIGHTS; $1600 EACH, $150 DOWN, $20 MONTH. HARTJE OWNER, BROOKLYN CAR TO 31ST; GANAHL ST., THESE ARE BARGAINS; ACT QUICK; BOTH PHONES. 7

FOR SALE—$750, $100 DOWN.
5-room California house, lot 56x150; just outside city limits, on Pasadena Short Line; fine place for chickens; will trade. See
C. M. DU VERNET,
Phone 1743. 218 Fay Bldg.
M. 5363. 4

FOR SALE— Houses.

FOR SALE—

$3500—Fine modern house.
$4800—Elegant home with court; large lot, S.E.; ½ cash.
$3600—5 rooms, modern, Pico Heights; $500 cash.
$2500—4 rooms, Second ave.; lot 50x150.
$4200—8 rooms, up to date; 5 large lot, S.E. near Florencita Park.
$4600—8 rooms; a fine home; Custer ave.; clear.
$3000—11 rooms, double; Dalton st., near W. Adams; take lots Hollywood.
$4500—2 8-room houses, W. Adams; easy terms.
$8500—9 rooms, on W. 9th near Park Place; take part trade; fine view.
$1800—5 rooms; lot 50x290 ft.; barn, chicken houses; city limits; terms.
$6750—8 rooms, Harvard blvd.; elegant home; terms; exchange.
$3000—W. 21st, 5 rooms; modern; mortgage $1500.
$2600—Arapahoe st., 6 rooms, modern.
$6000—Girard st., 8 rooms, modern, $2000 mortgage; take ranch.
$3600—5 rooms, plastered; lot 75x150; barn, fruit trees, 2 blocks of depot at Ontario; take lot at Santa Monica; this is cheaper than stealing it.
Several fine 6-room cottages, south end, near Main st.; cheap; terms easy. See us for good buys.
A. E. MORGAN REALTY CO.,
Successors to M. & M. Co.,
4 109-10 Henne Bldg.

FOR SALE—$800 CASH.
STRICTLY MODERN. SOUTH HOPE. SOU

Classified Liners.

FOR SALE—
City Lots and Lands.

FOR SALE—
CHOICE
QUARTER-ACRE LOTS.

STRONG & DICKINSON'S
BEAUTIFUL HOLLYWOOD TRACT.

PRICES
EXCEPTIONALLY LOW.
FOR THE
HIGH GRADE
SUBURBAN PROPERTY.

4

$20 WHY
$20 WHY
$20 WHY
$20 WHY
$20 WHY
$20 NOT
$20 NOT
$20 NOT
$20 NOT
$20 NOT
$20 START
$10 START
$20 START
$20 START
$20 START
A HOME
A HOME
A HOME
A HOME
A HOME
$20 BUY TODAY
$20 BUY TODAY
$20 BUY TODAY
$20 BUY TODAY
$20 BUY TODAY

$400—$500—$550.
TERMS—SO EASY.
$20 DOWN, $10 MONTH.

6 PER CENT. INTEREST.
THESE PRICES INCLUDE
MODERN STREET WORK,
ABUNDANCE OF GOOD WATER.
GO OUT TODAY.
BUY NOW BEFORE
PRICE IS ADVANCED.
TAKE COLEGROVE CAR ON SPRING
STREET, NORTH OF 6TH ST., GET OUT
AT THE TRACT OFFICE, CORNER
MOUNTAIN VIEW AVE., COLEGROVE.
TRACT AGENT.
CALVIN H. FOSS.
FOR FURTHER PARTICULARS SEE
FRANK D. EDIE,
MANAGER OF TRACT
FOR
STRONG & DICKINSON,
RM. 208, SECOND AND BROADWAY.
EXHIBIT 12TH. HOME EX. 1066.

FOR SALE—

TREES THAT BEAUTIFY.
For quick sale. A fine lot close to Moneta Av. and in the fashionable Figueroa st. district. All modern improvements and covered with full grown nut and shade trees. Will arrange terms to suit. In the center of beautiful residence section.
EMIL FIRTH, (OWNER)
611-617 LAUGHLIN BLDG.
SEE SOUTH BROADWAY. MAIN 2543.
Branch office S.W. corner Moneta ave. and 23d st. 7

FOR SALE—LEMONWOOD.
A beautiful lemon grove subdivision, located at the corner of Melrose ave. and Western ave., in the rapidly developing district between Hollywood and Wilshire blvd. The new Western ave. car line passes the property. Nice level lots on improved streets with cement walks and curbs. A choice residence property with adequate building restrictions. Lots at proportionately less than adjoining acreage. Only a few prices $500; $10 cash, $10 monthly, 6 per cent. interest. To see the tract, take Colegrove car to Western ave. Branch office on the corner; open every day. CHAS. S. MANN, 235 S. Fourth st. Phone Home 4171, Main 4682.

FOR SALE—
A BEAUTIFUL HOME—A BARGAIN.
Contains 7 rooms, downstairs and 3 lovely bedrooms upstairs; has north front, on a graded street close to Oxford, a $6000 neighborhood; a splendid view of mountains; hardwood floors, tinted walls, fine finish, nice gas stoves for each bedroom, toilet, bath, pantry, kitchen, screen porch, lawn, fence and everything you could possibly need for a good home; terms $200 down, balance $ a month and interest; price $4000 for a few days only; if this don't suit you I have others that will. See ALEXANDER, with Hall & Hall, 204 Mason Bldg., 4th and Broadway. 4

FOR SALE—
$5 CASH, $10 MONTH.
I have a new tract on the market with 5 streets reached by 2 car lines, 5c fare, 5c lot & bargain and such easy terms. Call, watch dog, for particulars. J. V. BREATH, 501-502 Merchants' Trust Bldg.
HOME 7867; MAIN 8797.

FOR SALE—$5 CASH
$5 per month buys a beautiful corner lot, 50x181. Street work completed, cement sidewalk, city water, without car service, 5c fare, 15 minutes to center of town. Two short blocks to Los Angeles and Pasadena automobile boulevard. Only some lots are selling at $550. Only a few left selling at $5950. The corner lot at $425 cash is a rare bargain. Agent on the ground.
ROSE HILL TRACT.
Pasadena Short Line. Lot No. 12.

FOR SALE—
BY OWNER, A. B. H.
$100 OFF.
On account of several 50-foot lots to any one who will buy and start a building within 30 days. Some of these lots $650 and $1000; only two to be selling at $1050 and $1150; come and investigate at W. 29th st. and Durango; 2 blocks east to Western, 1 block south of Jefferson car to Western, U. S. flag floats over my office. A. B. H. 10

FOR SALE—
A HALF ACRE, $500.
TERMS RIGHT.
A half acre of nice ground occupying a very desirable location. A beautiful view property, cement walks and ornamental trees. If you want a place to build an ideal home, this is it.
EMIL FIRTH,
611-617 LAUGHLIN BLDG.
SEE SOUTH BROADWAY. MAIN 2543.
"You're safe at Firth's."

FOR SALE—A SURE WINNER; 20 ACRES for subdivision, within 5 miles of Courthouse; only 15 minutes by trolley line, to the Grand boulevard on Pasadena line. If you are looking for a subdivision that will make you big quick money, come to this now. Our price is $1250 per acre; terms, payment, balance easy; as cheap anywhere. Do not delay for we are going to sell this property before next week. Call and let us show you.
HUMMEL BROS. & CO.,
116 E. 2d st.

FOR SALE—
1 BRIGHTON AVE. LOTS.
Between 27th and 28th, 50x142 with east front. On deliver for a few days for $1350 for the pair cash.
JONES & RYDER LAND CO.,
218 W. Third st. 5

FOR SALE—
ONE ACRE.
In a locality where soil is fertile and water is easy access of shopping center via Redondo line; graded streets and shade trees; close in value in a year.
PRICE $1200 ON TERMS.
EMIL FIRTH
611-617 LAUGHLIN BLDG.
SEE SOUTH BROADWAY. MAIN 2543.
"You're safe at Firth's."

FOR SALE—
$200 CASH
and a beautiful corner lot, 50x181. Street work completed, cement sidewalk, city water, without car service, 5c fare, 15 minutes to center of town. Two short blocks to Los Angeles and Pasadena automobile boulevard. Only some lots are selling at $550. Only a few left selling at $5950. The corner lot at $425 cash is a rare bargain. Agent on the ground.
ROSE HILL TRACT.
Pasadena Short Line. Lot No. 12.

FOR SALE—
BY OWNER, A. B. H.
$100 OFF.
On account of several 50-foot lots to any one who will buy and start a building within 30 days. Some of these lots $650 and $1000; only two to be selling at $1050 and $1150; come and investigate at W. 29th st. and Durango; 2 blocks east to Western, 1 block south of Jefferson car to Western, U. S. flag floats over my office. A. B. H. 10

FOR SALE—
A HALF ACRE, $500.
TERMS RIGHT.
A half acre of nice ground occupying a very desirable location. A beautiful view property, cement walks and ornamental trees. If you want a place to build an ideal home, this is it.
EMIL FIRTH,
611-617 LAUGHLIN BLDG.
SEE SOUTH BROADWAY. MAIN 2543.
"You're safe at Firth's."

FOR SALE—A SURE WINNER; 20 ACRES for subdivision, within 5 miles of Courthouse; only 15 minutes by trolley line, to the Grand boulevard on Pasadena line. If you are looking for a subdivision that will make you big quick money, come to this now. Our price is $1250 per acre; terms, payment, balance easy; as cheap anywhere. Do not delay for we are going to sell this property before next week. Call and let us show you.
HUMMEL BROS. & CO.,
116 E. 2d st.

FOR SALE—
1 BRIGHTON AVE. LOTS.
Between 27th and 28th, 50x142 with east front. On deliver for a few days for $1350 for the pair cash.
JONES & RYDER LAND CO.,
218 W. Third st. 5

FOR SALE—
ONE ACRE.
In a locality where soil is fertile and water is easy access of shopping center via Redondo line; graded streets and shade trees; close in value in a year.
PRICE $1200 ON TERMS.
EMIL FIRTH
611-617 LAUGHLIN BLDG.
SEE SOUTH BROADWAY. MAIN 2543.
"You're safe at Firth's."

FOR SALE—
$5 CASH, $10 MONTH.
I have a new tract on the market with 5 streets reached by 2 car lines, 5c fare, 5c lot & bargain and such easy terms. Call, watch dog, for particulars. J. V. BREATH, 501-502 Merchants' Trust Bldg.
HOME 7867; MAIN 8797.

FOR SALE—$5 CASH
$5 per month buys

Classified Liners.

FOR SALE— Business Property.

FOR SALE — Block 70 ALLEY, WITH 16-room house, on Pico st., between Main and Hill sts.; price only $25,000; 4ths $1000 a foot less than others ask.
BIXBY, on Grand ave. near 16th, $20,000.
50x300, on Sixth st., near Flower st., $25,000.
60x165, on Ninth st., near Figueroa st., with 4 flats; price $15,000.
F. A. HUTCHINSON, 217 S. Broadway, Room 207. 5

FOR SALE — AND A BARGAIN, ON FIGUEROA st., near Third, choice lot, 60x165 feet; east front.
FOR $12,500.
It's an ideal location for a fine apartment or hotel building, with store below, only three blocks from Third and Hill.
A. T. JERGINS & CO., Suite 400 Herman W. Hellman Building. 4

FOR SALE— BRICK BUSINESS CORNER.

4 YEARS' LEASE. $2300 A YEAR.
Payable $175 per month.
PRICE $22,000, ½ cash, balance at 6 per cent.
W. A. VARCOE & CO., 4 205½ S. Broadway.

FOR SALE—$6 A BARGAIN, GRAND AVE. GRAND AVE.
A 2-story, 9-room modern house, oak finish; lot 50x165; being 1912 S. Grand ave.; only $6250; this is $2000 under present market value. See us at once. We hold option and can deliver the goods.
ARTHUR W. KINNEY CO., 115 Merchants' Trust Bldg.
Home 'Phone 462. 4

FOR SALE — 2-STORY BRICK, 2 houses, 4 and 5 rooms, fine for stores and flats, at 2218, Central ave. $1200—40x80, 5 room cottage, gas, electricity, best location for stores. 1204 W. 2nd st.
$2000—40x140, 4 room cottage, 2445 E. 9th st.
$2300—3 room modern cottage, 40x125 alley, rent $25 per month; at 1136 E. 22nd st.
OSCAR LEUSCHNER, 1013 E. Adams st. Phone 25536. 4

CONTRACTORS And Builders.

FRED MEIER,
Home 22489. Tel. South 722.
Contractor and Builder.
Remodeling old buildings; mantels, sideboards and all kinds of cabinet work made to order. Mill at 791 CLANTON ST., Los Angeles. 11

WILL BUILD YOU 4-ROOM COTTAGE, plumbed, painted, plastered, cove ceilings, $600; 5 rooms, $800; 6 rooms, $1000; all modern. TWEEDY, 803 S. Hill. Main 2548. 5

FOR SALE— Flats.

FOR SALE—A GOOD BUY, $6000.
2 flat building; 4, 4 rooms, modern and always rented. This property is on Mallard st., east front and close in; rents for $55. E. O. ROBINSON, 423 Trust Bldg., 2nd and Spring. 4

FOR SALE — W. SIXTH ST., INCOME property; terms to suit; income $1800 per annum. Apply 942 W. SIXTH. 7

FOR SALE— Hotels and Lodging-houses.

FOR SALE—
NOW IS THE TIME TO BUY "BETWEEN SEASONS."
We have unquestionably the finest select list of hotels, rooming-houses and cafes for sale in Los Angeles. Lessees wanted for 4 new hotels and apartment-houses being built now by Los Angeles investors. Having access to all hotel papers to the inner hotel and restaurant circles, we are in position to know what is the best buy in advance of the general market. We will cost you nothing to consult our list and satisfy yourself as to the above statement. Call TOURIST AND HOTEL REPORTER, rooms 607-608, Chamber of Commerce Bldg. 3

FOR SALE—$8000 BUYS THE ONLY COMmercial hotel in near-by city of 10,000 inhabitants. Owner has been to the city today, also examined their books, which show a net profit of over $1000 last year. Here is the best hotel proposition on the market today; a house that will very near pay for itself in one year. The present owner has become independent running this place, and will give terms on half the amount asked for it. It is a pleasure to show this kind and we will be pleased to give full information.
LOS ANGELES BUSINESS EXCHANGE, 4 205½ S. Broadway.

FOR SALE—OR EXCHANGE— ROOMING HOUSE, 20 ROOMS, ONLY $1000; well located, rent only $60; 2 year lease. This is a absolutely the best buy in rooming houses out. See PANGBORN, with THE MAIN REALTY CO., 210 Severance Bldg., cor. 6th and Main.

FOR SALE—GENUINE BARGAINS, FULL better class, permanent business men, substantially furnished housekeeping rooms, income $67 monthly; sell $350; bargain. 15 rooms, $975; 25 rooms, bird's-eye maple (new) furniture, rent $47.50; sell $475; cash or terms; grand bargain, $600, full rooms; also 20 rooms full roomers, clears over $100 above expenses, sacrifice before Wednesday noon, $1175; special bargains. See PHOENIX, 203 and 204 Grant Bldg.

FOR SALE—PLEASURE RESORT IN A.... ton. This is a fine proposition. We have full details regarding it at our office, also photos. Has 37 boarders enrolled at the present time at $10 per week. If a proposition of this kind would be interesting to you do not fail to call and see us. Price $6000, terms on half if desired.
LOS ANGELES BUSINESS EXCHANGE, 4 205½ S. Broadway.

FOR SALE—APARTMENT-HOUSE; BEST bargain in city; large rooms, single and en suite, bath, gas range, hot and cold water, telephone, new furniture; only $1600; $250 cash, balance long time; lease two years; live home and big income; cheap at $800. See MR. LARKIN, 421 Byrne bldg. 'Phone Main 5. 6

FOR SALE — ROOMING-HOUSE, GOOD 15-room flat, S. Bunkerhill; price $400, $100 down, $25 monthly; 1 year's lease; people, I mean to sell. I hire this run; must sell. J. R. BLAINE, 123 S. Broadway. Main 2120. 4

FOR SALE—A SPLENDID 23-ROOM ROOMing house, splendid location, modern improvements, all rented, running it as an investment. JULES HENGELBIERE, Alliance Real Estate, 605½ S. Broadway. 4

FOR SALE—NICE CLEAN ROOMING-house of 18 rooms, best of location and rooms always full of steady tenants; must sell on account of health; want offer. See owner at 327 STOCKTON BLDG.

FOR SALE — NEWLY FURNISHED 30 rooms, new building, steam heat; modern; sacrifice price $2500; $500 down. EXCHANGE REAL ESTATE CO., 336 Pay Bldg. Home 5228.

FOR SALE — THE FURNITURE OF A good paying 24-room rooming-house at Catalina; rent reasonable; only $750 for furniture. MRS. C. S. HEALD, 224 W. 8th st. 4

FOR SALE—THE FURNITURE OF A 26-room rooming-house, location good, mostly new; rooms; price $1450. MRS. C. S. HEALD, 224 W. 8th st. 4

FOR SALE—$1000 BUYS 20-ROOM HOUSE; 28 rooms, $1500; 13 rooms, $1250; 17 rooms, $950. See PRATT, 324 Mason Bldg., 6th and Broadway.

FOR SALE — FURNITURE OF 10-ROOM house, house in good condition, modern, rent $25. Address V, box 27, TIMES OFFICE.

FOR SALE — WE HAVE A LODGINGhouse, 29 rooms; none better. L. A. RENTAL CO., 225 W. Fourth. 8

FOR SALE—HOUSE OF 14 ROOMS, PARTly furnished with lease. 940 S. BROADWAY. 5

FOR SALE— Country Property.

FOR SALE — 10½ ACRES, 6-YEAR WALnuts, very fine cottage, $5000.
20 acres full bearing walnuts and oranges, 8-room house, team and farm machinery, both near Rivera and are fine, $675 per acre.
SHAFFER, 228 Byrne Bldg. Main 1809. 4

FOR SALE — 40 ACRES WITHIN 12 MILES of Los Angeles; the owner is compelled to sell; 3 crops will pay for the land; the best buy in Los Angeles country. 2300 PICO ST. Tel. West 2, or 25129. 7

FOR SALE—FINE FOOTHILL LOCATION, 12 acres, highly improved; owner also owns 120 acres of adjoining hills; 40 acres bearing land, balance fine pasture; all for only $9000 if sold quick. See owner at 632 BRYSON BLDG. 5

FOR SALE — SOIL RIGHT, LOCATION right, price right; trees all right; 20 acres soft-shell walnuts; good buildings; pumping plant; $6000. E. W. MOULTON, owner, Tujunga, Cal. 4

FOR SALE—ALFALFA LAND IN 10-ACRE tracts, close to electric car line, 20 minutes from city; $150 per acre; easy terms; artesian wells at 140 feet. See W. P. FISHBURN, room 205, Currier Bldg., 212 W. Third. 7

FOR SALE—ONE OF THE BEST SNAPS IN a 10-acre ranch, with 6-room house, large barn, good well, windmill and tank; located near Anaheim, on S. P. Ry. Price $1200. F. P. CHAFFEE, 119 S. Broadway. 4

FOR SALE — DO YOU WISH AN IDEAL home or a profitable investment? If so, come to Lake county. Correspond with LAKE COUNTY LAND COMPANY, Lakeport, Cal.

FOR SALE—$25 AN ACRE, 10 to 40-ACRE tracts, good alfalfa land, fine location; ranches. A. J. BUTLEDGE, 311 Tajo Block. 7

FOR SALE—STAMP BRINGS FREE CATAlogue of country lands. BURR-PADDON CO., 40 Montgomery st., San Francisco, Cal.

FOR SALE—33 ACRES AT RIALTO, A.... in cultivation; [illegible] $500. C. E. PENDELL, 9 Vernon ave. 4

FOR SALE— Country Property.

FOR SALE — RANCHES. RANCHES. RANCHES.
RANCH BUYERS, if you are interested in ranch property, do not fail to see us before buying. We have the most complete list of ranches of any agency in the city.

WALNUT. ALFALFA. FRUIT.

We can give you any size you want, from ten acres up. We have some of the very finest walnut ranches in Southern California and our alfalfa, grain and fruit ranches cannot be beat.

10-ACRE WALNUT AND FRUIT RANCH, $15,000.
This is one of the most beautiful country places we have ever seen. Facing fine oiled street, just out of town, with beautiful residence, driveways, walks, etc. Any one who is looking for an exceptionally fine ranch and a beautiful home combined should see this ranch. Will take city property for part.

40 ACRES—$100 PER ACRE.
Here is as rare a bargain as was ever offered. Fine level land, with as fine a crop of barley on it as you will find in the country. Not an inch of alkali on the place. Will lease, with the lease not yet removed within one mile of this land is selling for $150 per acre. This is only a mile and a half out of Anaheim, facing an oiled road. We can sell this as a whole or as two twenties.

40 ACRES, ALFALFA—$2400.
Lies right by new townsite on electric R. R. Good buildings, plenty of water. This ranch at this price should sell quickly. The present owner has had the ranch for years and is retiring independent. Will give terms or take city property for part. This ranch could be subdivided into small places and make a big winning on the investment.

$11,000—20-ACRE WALNUT RANCH.
One block off Broadway, in the edge of Anaheim this is as fine a walnut ranch as you will find in Southern California. 12-year-old (full-bearing trees. 27 shares of water stock, and a fine, strictly modern 6-room cottage. Large barn, yard, and chicken corrals. Rigs, live stock, chickens and everything goes. Will give terms or take city property for part. This ranch will be worth $20,000 in three years.

20 ACRES—$2300.
14 acres in barley, balance in truck. Fine soil, will raise anything. This is a good buy.

$2300—10-ACRE WALNUT RANCH.
Here is value for the money. 8-year-old trees, fine sandy loam. We can also sell you 9 acres adjoining this place, with five acres in walnuts, 4-room house and barn, for $2500.

SEE US FOR GOOD RANCHES.
We have men with team and carriages to drive you around and show you the land.
LOS ANGELES BUSINESS EXCHANGE, 4 205½ S. Broadway.

FOR SALE— COUNTRY PROPERTY.

$2500. $2500. $2500.
2 acres located ¼ Downey only 600 feet from depot; 20 minutes' ride to Los Angeles; 5-room house; large barn; windmill and tanks; 4 shares of water; first-class poultry ranch; price $2500; $250 cash.

$10,000. $10,000. $10,000.
ALFALFA RANCH.
Adjoining the city limits of a thriving town on the electric car line; 6-room house; two large barns; 3 flowing wells; 20 acres in alfalfa; ¼ cash; terms on balance.

$4000. $4000. $4000.
25 acres located ¼ mile from a station on the Southern Pacific; 19 miles from Los Angeles; 6-room house, barn, etc., all fenced; 2 flowing wells; 2 reservoirs; 22 acres in first-class alfalfa; will cut 10 tons per acre this season.

$2400. $2400. $2400.
40 acres situated ¾ of a mile from a station on the Santa Ana electric car line at $60 per acre.

$200 per acre. $200 per acre.
100 acres situated 10 miles from Los Angeles on the electric line; 20 acres in grapes; 40 shares of water; no alkali; land is level and very rich; ¼ cash; long time on balance.

$100 per acre. $100 per acre.
160 acres situated 1 mile from the electric car line; 100 acres in barley; 3 four-inch well; 2 six-inch flowing wells.

$6000. $6000. $6000.
20 acres situated ½ mile from Chino; 2 flowing wells, flowing 40 inches of water; 30 acres in alfalfa; 20 acres in sugar beets; crop will pay $1500, net, this year.

$120 per acre. $120 per acre.
24 acres located 12 miles from Los Angeles on the electric car line.
See MR. WALL, with
J. W. CLINE REALTY COMPANY, 502 Merchants' Trust Bldg.
Broadway 6895; Home 7508. 4

FOR SALE—
JUST A FEW BARGAINS IN ORANGE COUNTY, ALONG THE NEW ELECTRIC ROAD.
20 acres rich sandy loam, all in crop; seven-room, hard-finish house, new barn, windmill and tank, water piped to all buildings; shade and fruit trees, 2 horses, cow, chickens, plows, harness, shade and fruit trees, etc.; only $4750; a nice country home close to electric and school; price $4000, one-third cash, or will exchange for vacant lots in Los Angeles.
20 acres fine alfalfa land, 4-room house, barn and corn crib, 5-inch well, windmill and tank; close to electric; $2500; terms.
80 acres all alfalfa land; some fruit and gum trees; 4-room house and barn; plenty of water for sale on adjoining land; $1500, one-third cash.
5 acres, house, barn and well, chicken fence all around; $800.
20 acres best and alfalfa land, 5-room house, barn, shade and fruit trees, gum wood; close to electric; a splendid piece, all in crop; $4800, half cash.
10 acres in grain, 1-4 mile from electric; only $1200.
We have a few choice 5 and 10-acre lots in the CHINO RANCH, prices from $150 to $200 per acre.
20 acres rich, level land, 1-4 mile from electric; 5-room house, barn, gum grove. This is a bargain; $2000, terms.
We have a large list of orange and walnut groves in the famous Placentia district; richest soil in California; plenty of water, and no frost.
LOS ANGELES AND ORANGE COUNTY REALTY CO.,
435 Stimson Block, 3rd and Spring.

FOR SALE—

500 ACRES.
300 ACRES.
160 ACRES.

RIPE FOR SUBDIVISION.
RIPE FOR SUBDIVISION.
RIPE FOR SUBDIVISION.

ONLY $125 PER ACRE.
ONLY $130 PER ACRE.
ONLY $135 PER ACRE.

We have for sale 500 acres of very choice land, well located for subdivision into small acreage. It will pay you to call and get full information regarding this land.
W. I. HOLLINGSWORTH & CO., 5 314-16 Wilcox Building.

EL CARMEL,
the pride of the valley; 5 acres and up of deep rich soil, 4 miles from the city on two roads, 15 minutes from the city.
TEN CENTS
car fare. Don't delay. Call at once if you wish a home among the flowers, raise all of your own fruit and vegetables.
REMEMBER,
good school, store and church; city telephone and electric lights.
PRICE
$250 per acre and up, one-fourth cash, balance on or before 1, 2 and 3 years at 6 per cent.
For maps and tickets see
F. H. BROOKS COMPANY,
215-16 Currier Bldg. 212 W. Third st.
7 Both phones.

FOR SALE—
180 ACRES GOOD LAND.
FRONTING WASHINGTON AND TOUCHING PLAYA DEL REY ELECTRIC LINE.
$45 PER ACRE.
This is all good land and a bargain.
JONES & RYDER LAND CO., Subdivision Dept. 213 W. 3rd st.

FOR SALE — WE HAD TWENTY THOUSAND ACRES choice water bearing lands within 40 miles of Los Angeles 2 weeks ago. Now we have 10,000 acres. Alfalfa fields equal to the best, ready for cutting.
The home of the mountain apple, pear, peach and grape. 128 wells, not one dry; prices during March $20 to $35, now from $12.50 to $20. No other such an opportunity for the cattlemen, dairymen or investor in Southern California.
EAST SIDE LAND & IMPROVEMENT CO., 16 704 Pay Building.

FOR SALE—
HIGHLY IMPROVED.
10 acres on Salt Lake road, few minutes from city. Plenty of
FREE WATER.
Good plastered house, cow, horse, and barn, if you wish a suburban home, see us.
F. H. BROOKS COMPANY,
215-16 Currier Bldg. 212 W. Third st.
7 Both phones.

FOR SALE— Country Property.

FOR SALE—
FOR COLONIZATION
275-000-ACRE RANCH.
$150 PER ACRE.
ONE DOLLAR AND FIFTY CENTS.
This is rich land, splendid for settling up in small farms for grain, fruit or stock raising.
Fronts on the Gulf of Mexico, within the United States. Has abundant water supply. Will be sold on easy terms to responsible parties, and take part in Southern California property.
JONES & RYDER LAND CO., Subdivision Dept. 215 W. 3rd st. 4

FOR SALE—
Best alfalfa land in California in Section 6, T. 8 S., Range 9, E. M. D. B. & M., Merced county, 4 miles from Newman; no alkali; no hard pan; will raise 5 crops per annum; irrigated by waters of main canal of San Joaquin and Kings River Canal and Irrigation Company; 3 fields just adjoining canal, containing respectively 120 and 97 acres; will be ready to sow to alfalfa in a few months; will sell for $175 per acre; water rates $1.05 per annum per acre.
Address SULLIVAN & SULLIVAN, Parrott Bldg., San Francisco, Cal.

FOR SALE—
10 ACRES,
AT BURBANK,
on the main county road near the new electric car line, few miles from city; well on the property, have your own
WATER PLANT,
PRICE RIGHT,
TERMS
BRUCE SMITH,
with
F. H. BROOKS COMPANY,
215-16 Currier Bldg. 212 W. Third st.
7 Both phones.

FOR SALE—40-ACRE ALFALFA RANCH, near Gardena and car line, new 6-room bungalow houses, large barn for dairy; one of the largest pumping plants in the valley; cost $3500; 6 acres in strawberries, good income; balance mostly in alfalfa; will make a fine dairy ranch; cows, horses, poultry and all farm tools go with the place; only $250 per acre; easy terms; look this up if you want an up-to-date money maker; also other large and highly improved tracts.
SHELLENBERGER, OLNEY & CO., 4 202½ S. Broadway, room 206.

FOR SALE—
HOMESEEKERS. ATTENTION. INVESTIGATE.
Placer county, "Queen of the Foothills," only 18 miles from Sacramento. This county offers good opportunities to capitalists or the man with small means. Its climate is unsurpassed. It ships one-third of all deciduous fruits grown in California. Its oranges ripen before the holdovers. Farms of all sizes, improved and unimproved, for sale. No boom prices. Send stamps for lists to PLACER COUNTY BUREAU OF INFORMATION, East Auburn, Cal.

FOR SALE— ALFALFA RANCH.
40 acres of deep, rich loam soil, 20 acres in alfalfa and 6 acres in strawberries; 22-h.p. gas engine; plenty of water; large barn, 1-4 mile from electric car line.
Vacant land worth the money; call at once as we only have a short option.
F. H. BROOKS COMPANY,
215-16 Currier Bldg. 212 W. Third st.
7 Both phones.

FOR SALE—AT MONETA, $3500—15 ACRES, ¾ mile 2 car lines, good soil; small house, barn, well and mill; a fine investment. $1750 cash, balance long time.
$3500—5 acres, 2 blocks car line and town; 4-room house; one acre early strawberries, Logans; plenty water.
$6500—½ cash, 10 acres all in alfalfa; 16 H.P. pumping plant.
LEMBKE & WOOLSEY, 5 Moneta, Cal.

FOR SALE—RANCHES.
5 acres in Vineland, $1200, ¼ cash.
40 acres Tolucs, $250 per acre, well improved, $7000 cash; mortgage $2500.
37 acres, 5 miles from Escondido, $7000, 1-3 cash; will trade for house.
40 acres, 5 miles from Escondido, $2500, 1-2 cash.
ADKINS & GLEASON, 322 Grant Bldg.
'Phones Main 6443. Home 3721. 4

FOR SALE—
200 acres, fine soil, perfectly level, adjoining the big Huntington property at Fernando; close to railroad; ready for immediate development; one of the finest properties in Los Angeles county; can anything else be put on the market; only $60 per acre. This is a big bargain.
KERKENBRECHER SYNDICATE, LTD., Sole Agents,
238 Union Trust (Braly) Bldg.

FOR SALE—
IF YOU WANT A RANCH LOOK.
23 acres, $3600; cash, balance $50 a month, price $900; 12 miles out, 5-room and 4-room house, well, pump, 12 cows, 5 horses, all tools; milk route doing $150 a month; now is the time to buy. W. H. CHANDLER, 222 Bryson Bldg. 4

FOR SALE—
MONTEBELLO.
5 acres choice land, well situated with 20 shares water stock for $2250. This is the cheapest 5 acres in Montebello and worth $500 more than is asked; $550 cash, balance 3 years.
HOLT & MUNTON ESTATE AGENCY, 204 MERCANTILE PLACE.

FOR SALE—FARM OF 160 ACRES, PLENTY of water, suitable for alfalfa, corn, grain, fruit, etc., desirably located to railroad, schools and churches; will pay for itself in few years, present price only $5000; exchange for city property considered. COOPER & CUDDEBACK, 238 S. Broadway, room 227. 6

TOLUCA.
ANOTHER GOOD BUY.
15 acres, on corner, good location; best land in the south; grow anything without irrigation. $1100. $1100.
HOLT & MUNTON ESTATE AGENCY, 4 204 MERCANTILE PLACE.

FOR SALE—1040 ACRES OF LAND KNOWN as "Russel Ranch," near Independence, Inyo county, Cal. Also water rights and shares in the Stevens Ditch Co., water rights on Lyman's Creek; the above land all under fence. For particulars apply to R. C. SPEAR, Lone Pine, Inyo county, Cal.

SANTA CRUZ, CAL.
FOR SALE—WRITE AT ONCE FOR FREE copy of Santa Cruz Times' list of real estate maps.

FOR SALE— Poultry Ranches.

FOR SALE—
GREENACRES.
GREENACRES.
We offer for preliminary sale, one acre lots, at Greenacres, five miles from city limits at $350 per acre; perpetual water right deeded with land. This offer affords a most unusual opportunity to homeseekers and those desiring suitable soil for chicken, fruit and vegetable culture, etc. It is the finest soil in the State. Easy terms. For information see EDWARDS & WINTERS CO., General agents. 329 S. Hill.
"IT PAYS TO SEE US."

FOR SALE—A 3-ACRE CHICKEN RANCH, located in the city limits of Riverside, improved with one four-room house and one of three; large shed barn; four shares of water in the Riverside Water Company canal. This is one of the best close-in ranches of the kind that we have. Address J. A. KING, room 1 Lyon Bldg., Riverside.

FOR SALE — 1-ACRE CHICKEN RANCH near to car fare, southwest, $2450 for a few days; 4-room cottage, barn, corrals, houses, fine well, mill, tank and tank-house, bearing fruit trees, berries, garden, lawn, flowers. G. E. DELAVAN, 627 Bryson Bldg. Home 2536. 5

FOR SALE—WE MAKE SPECIALTY OF small chicken ranches, all sizes and all prices. A large number to select from. See THE ROBERTS-GELDREICH COMPANY, 204 Thorpe Bldg., 132 N. Broadway.

FOR SALE—POULTRY RANCHES OF ALL sizes, prices and locations, I make a specialty of healthy locations. M. W. ATWOOD, 612 Grant Bldg.

FOR SALE—CHICKEN RANCHES FROM 1 to 20 acres. G. E. DELAVAN, 627 Bryson Bldg. Home 2536.

FOR SALE—NEAR PETALUMA, CHICKEN and other ranches. W. WEST, Penngrove, Cal.

F... Suburban Property.

FOR SALE—ALFALFA LAND IN 10-ACRE tracts, close to electric line, 20 minutes from city; $150 per acre; easy terms; artesian wells at 140 feet. See W. P. FISHBURN, room 205, Currier Bldg., 212 W. Third.

FOR SALE—THE PALMS, IS SITUATED between and is touched by Harriman and Huntington's rival railroads; purchase there, before the boom. See JAMES P. WARD, 5th st., Palms. Phone Main 1917.

FOR SALE—57 ACRES NEAR FOOTHILLS; 16 acres in full-bearing walnuts; all level, rich soil; plenty of water; only $75 an acre; terms. RURAL REALTY CO., 209 Mercantile Place. 4

FOR SALE—WE HAVE BIG BARGAINS IN choice fruit and alfalfa lands in the San Joaquin Valley. Five small tracts left. ROBT. MANFORD LAND CO., 224 West 5th.

FOR SALE—15 ACRES NEAR FOOTHILLS; fine, level land; water; near station and schools; a bargain at $2300. RURAL REALTY CO., 209 Mercantile Place. 4

FOR SALE — 1 ACRE OR MORE FINE land and water on Monrovia electric line, $250 and up; easy terms. EDW. C. CRIBB & CO., 123 S. Broadway.

FOR SALE — 10 ACRES ON PASADENA Short Line, south of Newton Park. Address MAT TITUS NEWTON, 151 Fremont ave., South Pasadena.

FOR SALE—WE OFFER FOR FEW DAYS, best 20 acres, Doyle Heights section, $225 per acre. A. B. MOLTON & CO., 115 N. Broadway.

FOR SALE— Suburban Property.

FOR SALE—
"SUNNY SLOPE VINEYARD."
"SUNNY SLOPE VINEYARD."
"SUNNY SLOPE VINEYARD."
2, 3, 5 AND 10-ACRE TRACTS.
A STONE'S THROW FROM PASADENA.
A STONE'S THROW FROM PASADENA.
This elegant property is planted to the choicest varieties of grapes, which yield immense crops; after your first payment is made, the crops will practically take care of future payments; interest only 6 per cent. Ready sale for the grapes, either for the winery or fresh for the market of Pasadena.

Every acre of it good orange land.

A super-abundance of water is supplied in pipe lines, delivered to the property under pressure; 39 flowing wells and an immense reservoir of the Sunny Slope Water Co. furnish all the water you want.

The soil is excellent for all kinds of berries and small fruits, vegetables and almost anything grown in California.

Pasadena is fast encroaching upon this valuable property, and it will soon be required for lot subdivision, insuring quick profits.

Absurdly low prices; easy terms.

From $375 to $450 per acre.

Monrovia electric cars to Sunny Slope. Representative at the "Home Place."

WRIGHT & CALLENDER CO., 219-223 South Hill st., Los Angeles, Cal.

FOR SALE—
DO NOT FAIL TO SEE
GLASSELL PARK.
WHETHER YOU ARE LOOKING FOR A HOME OR A PROFITABLE INVESTMENT.
THE CREAM OF ONE OF THE MOST ATTRACTIVE RESIDENCE SECTIONS OF LOS ANGELES, ON THE NEW CAR LINE NOW BUILDING TO EAGLE ROCK. 5-CENT FARE AND TRANSFERS.
LARGE LOTS, GOOD BUILDING RESTRICTIONS, FIRST - CLASS CEMENT CURBS AND SIDEWALKS, NOW NEARING COMPLETION, ARTESIAN WATER PIPED TO EVERY LOT. SPLENDID VIEWS OF THE MOUNTAINS FROM EVERY POINT.
LOTS $300 AND UP. TERMS, ¼ CASH, BALANCE 6, 12, 18 MONTHS, OR MONTHLY TO SUIT.
BUY NOW BEFORE CAR LINE IS IN OPERATION, WHEN PRICES WILL BE ADVANCED.
AGENT ON TRACT AT CORNER OF SAN FERNANDO AND VERDUGO ROADS.
FOR MAPS AND TRANSPORTATION CALL ON
JUSTICE, MOSS & CO., 215 PAY BLDG.
COR. THIRD AND HILL.
'PHONES HOME 7275. MAIN 6022. 4

FOR SALE—
LA CRESANTA,
4 MILES WEST OF GLENDALE.
A SNAP—$4000—A SNAP
5 acres planted to fine table grapes; 1000 Cornichans, 1500 Muscats, 1000 Tokays, 1000 Red Empress, 500 Pride of Peru, 5 shares of Dunsmore and 1 share of Pioneer Spring water, 1 inch to 135 miles; 135 meters; water 25c a month; ample fuel; elevation 1800 feet; magnificent view; a BRAND NEW modern 5-room cottage, with price of lumber, brick cellar, built-in buffet, house ceiled in Oregon pine with beamed ceilings; fine barn, chicken houses and corrals, splendid garden. For particulars see A. T. CASTRO, with THE REALTY TRUST CO.,
129 S. Broadway.
Home phone Ex. 660. Sunset Main 660. 4

FOR SALE— 40 ACRES. 40 ACRES.
FOR SUBDIVISION; FINEST PIECE OF LAND ADJOINING CITY LIMITS OF JUST SOUTH OF SLAUSON AVE., ON MONETA AVE. CAR LINE AT A BARGAIN; THIS PIECE OF LAND FRONTS ON MONETA AVE. AND MAIN ST., TWO OF THE PRINCIPAL THOROUGHFARES IN THE GROWING SOUTHWEST. MAIN ST. IS THE LONGEST AND PRETTIEST BOULEVARD IN THE CITY OF LOS ANGELES; MONETA AVE. IS THE BUSINESS STREET THAT HAS MADE GREATER PROGRESS THAN ANY STREET IN THIS SECTION; ALL ADJOINING LANDS ARE SUBDIVIDED AND NEARLY SOLD OUT. THIS PIECE OF LAND WILL BE SOLD AT A BARGAIN DURING THE COMING WEEK.
HUGHES & PECKHAM, 1194-5-6-7 UNION TRUST BLDG., COR. SPRING AND 4TH STS. HOME 5272. MAIN 8221. 4

FOR SALE—INVESTORS' ATTENTION— 20 acres for subdivision, the new Moneta ave. car line runs right through the center; 10 acres on each side; all in alfalfa; 7-room house, barn, fine water plant, sightly location; you can clear $10,000 in a short time by investing now.
SHELLENBERGER, OLNEY & CO., Room 206, 202½ S. Broadway. Home 1829. 4

FOR SALE—
EL CARMEL
the pride of the valley; 5 acres and up of deep rich soil, 4 miles from the city on two roads, 15 minutes from the city.
TEN CENTS
car fare. Don't delay. Call at once if you wish a home among the flowers, raise all of your own fruit and vegetables.
REMEMBER,
good school, store and church; city telephone and electric lights.
PRICE
$250 per acre and up, one-fourth cash, balance on or before 1, 2 and 3 years at 6 per cent.
For maps and tickets see
F. H. BROOKS COMPANY,
215-16 Currier Bldg. 212 W. Third st.
7 Both phones.

FOR SALE—
ANNANDALE HEIGHTS.
Selections of lots may now be made in this beautiful tract, located on Beverly Road ave. at an elevation of 50 feet above the sea. Like all our tracts, the lots are large, full-sized lots for actual homes and not toy lots, nor seaside size, nor two-thirds of a lot masquerading as a lot. These lots are 56 feet or more in width and of good length. Many of them are over 200 feet long. The terms are easy, one-tenth down and balance $5 or $10 per month. Prices from $100 up. The location, in the beautiful foothills between Garvanza and Eagle Rock, is unexcelled for home building.
Buy before the car line is completed and reap the benefit.
Our office is open Sundays.
CHITES, MYERS & KULLI, 107 S. Ave. 66, (Garvanza P.O. Bldg.)

FOR SALE— $2500.
FOR A 4 1-4-ACRE RANCH.
I have one of the best bargains in a small ranch ever offered; a beautiful home site; highly located; good improvements, plenty of water, good cash crop; clear title; fine soil; only 30 minutes' from Fourth and Broadway on the Venice Short Line; surrounding land already being subdivided, making it a rare advancement; owner would consider some good city lots in exchange.
F. W. WESTPHAL, Home 4893. 218 Pay Bldg. 4

FOR SALE—
10 ACRES,
AT BURBANK,
on the main county road near the new electric car line, few miles from city; well on the property; have your own
WATER PLANT,
PRICE RIGHT,
TERMS
BRUCE SMITH,
with
F. H. BROOKS COMPANY,
215-16 Currier Bldg. 212 W. Third st.
7 Both phones.

FOR SALE—
I have 2 pieces of acreage adjoining the famous Hammell & Denker ranch, which is soon to be subdivided into high-class suburban villa sites. I can quote you very low prices for a few days. If you are looking for a snap, don't lose sight of this.
ION L. CLARK, 5 227 H. W. Hellman Bldg.

FOR SALE—WE HAVE SOME FINE LOTS in Hollywood, laying high, but level, that we will sell for $150 down and $10 per month; price $500. There is a new car line going through right by these lots and they are sure to increase more in value than any lots on the market at the present time. If you want the best for the least money, look these lots over. To view them is to buy.
LOS ANGELES BUSINESS EXCHANGE, 4 205½ S. Broadway.

FOR SALE— Suburban Property.

FOR SALE—
10 acres, all good land, 5-room house, barn, chicken corrals, horses, cows, chickens and all tools; only 13 miles from city; 2 blocks from car line and good town; price $2500.
5 acres, good 5-room house and barn; this is A-1 soil and has 1 acre in alfalfa, balance in barley; only 2 blocks from car line; improvements are worth $1200, and is surrounded by walnut orchards and alfalfa ranches; this is an ideal home; price $2000; terms.
KING BROS., 252 TAJO BLDG.
'Phone 5405, Main 1204. 4

FOR SALE—
HIGHLY IMPROVED.
10 acres on Salt Lake road, few minutes from city. Plenty of
FREE WATER.
Good plastered house, cow, horse, and barn, if you wish a suburban home, see us.
F. H. BROOKS COMPANY,
215-16 Currier Bldg. 212 W. Third st.
7 Both phones.

FOR SALE—A LITTLE FARM.
Choice acre on high ground, where life is a joy forever. Modern improvements and unlimited water in large mains. In the heart of the beautiful San Gabriel valley. Level land; 12 large lots, 2 blocks from car; who wants this snap? GARRETT & STANTON, 646 South Broadway. Main 1208.

FOR SALE—FIVE ACRES, WELL IRRIgated, $450; this is $200 less than surrounding property is selling; must act quick; this is a bargain. F. P. STANTON, 109 S. Broadway. Home 1237, Main 1034. 4

FOR SALE — 2 ACRES ON CAR LINE; plenty of water. BYRON MARSH, 123 South Broadway. 4

EAGLE ROCK.
FOR SALE—
EAGLE ROCK.
EAGLE ROCK.
We are authorities on acreage in Eagle Rock, and can deliver several pieces at original prices; we advise immediate action.
EAGLE ROCK.
EAGLE ROCK.
"IT PAYS TO SEE US."
EDWARDS & WINTERS, L.A.R.B., 329 Laughlin Bldg.

FOR SALE—I HAVE SOME VERY ATTRACtive pieces of free and clear property in the choicest residence section of Eagle Rock on car line; I make a specialty of large villa hill sites and park lots in Gates tract; for delightfulness and climate the beauty of location these places are unsurpassed. Call at my office, 517 Merchants' Trust Bldg., and be shown Eagle Rock property.
J. A. GATES,
Telephones—Main 848. Home 2323—Office.
Alta 3146. Home Glendale 542—Residence.

ALTADENA.

FOR SALE—
DOUBLE YOUR MONEY ON THIS.
Ten acres at Altadena one block from car; cornering on two main streets; lies fine, elegant view, splendid water rights; ripe for subdivision; price for quick sale $900. L. M. PRATT, 608 Laughlin Bldg., or Altadena office at end of car line. 4

FOR SALE—A HIGHLY IMPROVED BUILDing site at Altadena, on one of the "show" streets of that prize 5-cent Scottish suburb; 5 acres, planted to oranges, lemons, choice varieties of deciduous fruits, assorted grapes and a wealth of fine large shade trees, ornamental shrubbery, etc.; is suitable for subdivision into handsome large villa lots to advantage; a genuine bargain at the price. See L. M. PRATT, 608 Laughlin Bldg., or Altadena office at end of car line. 4

ALHAMBRA.

FOR SALE—
ALHAMBRA ALHAMBRA
For this week we will call your attention to a few good values, and keep this ad in until 4:00.
A lot 50x150 at $250.
A lot 50x150 at $250.
A lot close in at $600.
Two lots on the best avenue at $425.
One lot in the heart of the city at $600.
A fine five-room cottage on Main st., up-to-date $2350, and a number of other good values.
BUTTERBAUGH REALTY CO.,
205 Sierra Vista Bldg., Alhambra, Cal.
1st and Main sts., or 107 S. Broadway, Los Angeles. Tel. 701, Tel. Main 961.

HOLLYWOOD.

FOR SALE—
HOLLYWOOD.
Snap at Melrose Junction; 3-room house on lot 60x135.
$1200.
Lot on Carlton Way, choice, 60x130. $1200.
HOLT & MUNTON ESTATE AGENCY, 4 204 MERCANTILE PLACE.

FOR SALE—100 FEET FRONT, CAR LINE, GRANT TRACT, CORNER LOT 300x375.
$1000.
You can look all over Hollywood, but not find anything to match, this is worth today $1200. W. H. CHANDLER, 222 Bryson Bldg., Los Angeles. 154 S. Palm ave., Hollywood. 5

PASADENA.

FOR SALE—ACREAGE ALONG LINCOLN ave., North Pasadena, and Altadena; above frost and fogs; the most desirable residence section in Southern California. We have the most complete list of bargains to be found.
14 acres at $600—North Pasadena water.
12 acres at $700—North Pasadena water.
10 acres at $800—Lincoln ave. water.
9½ acres at $300—Little Negro Canyon water.
16 acres at $250—Lincoln ave. water.
1-acre lots at $400 to $500 down, $10 per month, Lincoln ave. water.
A very desirable ranch of 17 acres, near "Devil's Gate," sold to oranges and deciduous fruits; good house, barn

Classified Liners.

FOR SALE—Miscellaneous.

FOR SALE—WINDOW FRAMES. WE FURnish them ready made by machine, much cheaper than you can buy the material and make them yourself. Get prices at our office. Prompt delivery and quick shipments. Quick delivery" and from our yards or mill. Ship any piece at any time to suit your convenience. Lumber dealers, prices to owners and contractors; planing mill yards to protect; 17,000,000 feet of lumber in stock, 40 cars of doors, sashes and glass at lobbers' prices. NATIONAL LUMBER CO., 20th and Alameda. Branch office, 415 E. 9th.

FOR SALE—OFFICE FURNITURE AT HALF price: 24x36, bevel mirror, $6.45; oak flat-top desk, $6.25; good roll-top desk, $8.75; revolving office chair, $2.75; book-case, $3.25; standing desk, $15.50; $x12 Wilton velvet carpet, $12; full body brussels rug, $22.50; 9x12, $17.50; 9x12 tapestry brussels rug, $12.50; typewriter desk, $6.50; letter-file, $3.50; typewriter stands, $2.50; wardrobes, mirrors, hall racks, now $3.75; wardrobes, mirrors, hall racks, now $3.75; wardrobes, mirrors, hall racks, now $3.75

Classified Liners.

PHYSICIANS—
With Offices and Hours.

WOMEN AND CHILDREN—
SPECIALIST.
I cure constipation, kidney, rectal, stomach, catarrhal, nervous and blood diseases, all chronic and difficult ailments peculiar to women. Hereditary and chronic ailments of children.
MY METHODS
Are purely sanative, non-poisonous medical agents, electricity, vibration, osteo-muscular manipulations and the best of all modern means known to the profession. Many years of success have proven the superiority of these methods. Reasonable charges. Consultation free.
HOURS 9 to 5, 7 to 8. Sundays by engagement only. Home 'phone 6452.
217 West Third st., Los Angeles.
S. DANIELSON, M.D.

DR. AND MRS. CARTER ARE THE LEADing specialists of Los Angeles in treatment of all female complaints and irregularities. The doctor is a licensed graduate of 20 years' experience, who successfully treats monthly irregularities, sterility, change of life and all diseases peculiar to women. Improved painless methods that are positively guaranteed in every case. Ladies who have been unsuccessfully treated by other physicians are specially invited to call or write. Private home with trained nurses for ladies who wish to remain under the doctor's PERSONAL care. Consultation free and strictly confidential. Hours 9 a.m. to 8 p.m.; Sundays, 10 to 12 a.m. 294 MERCANTILE PLACE, over 640 S. Spring st. Home 'Phone 2255, Main 4276.

SPECIALISTS FOR MEN SINCE 1878; ALL nervous, skin, blood, rectal, private and chronic diseases of both sexes, stricture, urinary troubles and catarrh cured. Consultation free. Rupture cured without the knife. 135 W. THIRD ST. Take Angels' Flight car.

FOR SALE — THOROUGHBRED WHITE Wyandotte eggs for setting; also thoroughbred White Plymouth Rock eggs for setting. Tel. Home Glendale 821, or call 218 MASON BLDG., Fourth and Broadway. Tel. Home 2226.

DR. SOMERS, SPECIALTY DISEASES AND irregularities of women, nervous and chronic diseases of either sex; 25 years' practice. 312 CURRIER BLDG., 212 W. Third st., between Spring and Broadway. Home 5160.

LONG AND SUCCESSFUL PRACTICE; EXperience, competent ladies' specialist, strictly reliable; cases guaranteed. MRS. WOODS, 632 S. Broadway. Hours 10 to 5.

DR. REBECCA LEE DORSEY, SUITE 678, Pacific Elec. Bldg. Women's and children's diseases, obstetrics. Hours 1-4 p.m. Tel. Main 1227.

CANCER CURED BY MRS. S. J. BRIDGE'S Remedy. Administered by licensed physician at The Chester, 454 S. SPRING ST.

DR. BAHRENBURG, FEMALE DISEASES, monthly irregularities, weaknesses, bladder and private diseases. 453 S. BROADWAY.

DR. SCHICK, DIABETES, BRIGHT'S DIsease, kidney and bladder diseases. 453½ S. Spring.

JULIAN MACRAE, ELECTRICIAN, MENtal and nervous diseases. 1020 S. HOPE ST. Home 6094.

DR. FRITCHARD, RECTAL, FEMALE AND chronic diseases. 453½ S. SPRING.

DR. TAYLOR—FEMALE SPECIALIST AND obstetrics. Over Belasco Theater. Main st.

SPECIALIST FOR WOMEN. MRS. L. BROOKS, M.D., 212 S. Broadway.

MINING—

MINES VENTURE SYNDICATE OF AMERICA,
227-228 PACIFIC ELECTRIC BUILDING.
LOS ANGELES, CAL.
We are operating and acquiring claims in a new "Virgin Mineral Zone." We own townsite, water right, etc.
We own properties in the greatest known gold belt in the country. Partly in Nevada, and extending northwest into California.
We have had two competent engineers in this new territory 5 months and we have made thorough examinations of these large porphyry dykes for a distance of about 4 miles. We have secured many claims on these dykes. We do not hesitate to say that this is the richest and most extensive surface showings we have ever heard of. We told you to invest in some of this stock before it advanced from 2c to 5c; now you must pay 5c per share for it, and on the 15th of April it advances to 10c per share. You have not much time to delay. If you will call and let us explain our business to you we feel sure you will want to join us and share the profits in this business. This is entirely different from investing in the ordinary mining company. You are buying an interest in a mining business. We own and control several revenue producers. We buy, sell and operate in mines. Call or address us a letter and we will explain this to you.

MINING—PARTY JUST ARRIVED FROM Southern Nevada desires to meet few parties who want to get interest in properties now being located in new district, that will rival Tonopah, Goldfield, Bullfrog or Manhattan. This will give every one a chance to get in first and grow with new district as inside of 90 days the Clark road will be completed to Bullfrog and will enable Los Angeles parties to get into Southern Nevada with in 19 hours and Los Angeles will be the center of the great mining activity for next five or ten years. Would like to submit a proposition that will enable us to get in right and push forward with the advancement bound to come. Address V, box M, TIMES OFFICE. 4

FOR EXCHANGE—
Copper, gold, silver mine, vein 16 feet wide and 4000 feet long.
Want cash, Los Angeles or country property.
C. W. STEWART CO.,
426-8 Mason Bldg., 4th and Broadway. 4

ASSAYING 50c. SPOT CASH FOR GOLD, gold ore, etc. PIONEER ASSAYING CO., 137 New Montgomery st., San Francisco.
CHEMICAL LABORATORIES.
DR. J. LOCHER, Consulting chemist.
738 W. 27TH ST.

IRVING & CO., GOLD REFINERS AND Assays, cash for bullion. 129 N. MAIN ST.

EDUCATIONAL—
Schools, Colleges, Private Tuition.

LESSONS IN FRENCH, MME. J. AUCLAIR from Paris, professor in the Alliance Francaise and graduate superior of the University of Paris; special classes; also private lessons; perfect method; conversational preparation given anyone anticipating a European travel. Write or call 426 N. BEAUDRY AVE. 10

A THOROUGHLY QUALIFIED TUTOR OR governess promptly supplied you without commission charge by the BRIGGS PRIVATE TUTORS' AGENCY, 236 S. Grand ave. 'Phone Home 5062. 7

ECLECTIC BUSINESS SHORTHAND COLlege, 1047 S. Main; 100 words min. 8 wks.

ATTORNEYS—
And Counselors at Law.

L. A. LAW AND COLLECTION CO. NO fee without success. Consultation free. Estates settled, marriage laws, damage suits, etc. Attorney and notary. 334 GRANT BLDG. 4th and Broadway.

DYER LAW AND COLLECTION CO. (INC.) Trustee P. Dyer, attorney and notary. Collections made everywhere; no fee without success. 622-623 BRYSON BLK. Tel. Main 1514.

ADVICE FREE. PRIVATE TO MARRIED people unhappy, all cases collections. J. H. SMITH, 132 W. 3rd, room 16, 2 to 5.

J. MARION BROOKS, EX-U. S. ATTY., 142 S. B'way. Office evening; notary; all phones.

PATENTS—
And Patent Agents.

TOWNSEND, LYON, HACKLEY & KNIGHT, patents and trade-marks obtained in all countries. Patents, and trade-marks suits in all courts. MERCHANTS' TRUST BLDG., 207 S. Broadway. Home 6191, Main 3128.

ST. JOHN DAY—PATENTS OBTAINED IN all countries, every branch of patent business conducted. 302 UNION TRUST BLDG.

HAZARD & HARPHAM, PATENTS, PIONeer Block, Fifth, Patent book free.

JAMES R. ROGERS. (EX-EXAMINER U. S. Patent Office.) Patents, 426 Byrne Bldg. L. A.

TYPEWRITERS—
Of Various Makes.

FOR SALE—TYPEWRITERS; ALL KINDS bought, sold, rented; expert repairing. TYPEWRITER EXCHANGE, 204-206 Wilcox Bldg. Home 6495; Sunset, Main 6204.

FOX TYPEWRITER AGENCY.
BLICKENSDERFER TYPEWRITERS.
REPAIRS, RENTALS, SUPPLIES.
METCALF & WILSON (Inc.) 122 N. Hill way.

FOR SALE—SECOND HAND SMITH PREmier, rebuilt, good order, cheap; also Remington; easy payments. POST OFFICE, No. 128 S. Broadway. 5

FOR SALE—TYPEWRITER, $25; FIRST-class machine. 507-9 WILCOX BLDG.

OLIVER TYPEWRITER AGENCY, 204 WILCOX. Main 5234. Home 6426.

UNDERWOOD TYPEWRITER AGENCY, 221 W. SECOND ST. 7

MACHINERY—
And Mechanical Arts.

PIONEER BOILER AND MACHINE Work. Boilers, steel tanks, steel trusses, boiler repairs. Have a number of good second-hand boilers, engines, steam hoists, traction engines, etc. Palmetto and Carolina st.

WASHINGTON IRON WORKS ANYTHING in iron or steel, smoke stacks, French ranges, portable ovens, combination steam tables and dish warmers; repairs for hotels and restaurants. Sacramento and Wilson, Mateo car.

FOR SALE—ONE 5 HORSE POWER DIRECT current C. & C. motor; and one 7½ horse power Westinghouse alternating current motor. LANE BROTHERS, monumental dealers, 230 S. Main st. Home Phone 6230. 4

FOR SALE—1 LATHE, GRINDER, MOTOR, drill, press, 2½ H.P. gas engine, full equipment for machine repair shop. Address T, box 28, TIMES OFFICE.

FULTON ENGINE WORKS, STEEL TANKS, steam fron works, steel roof trusses, 955 ALHAMBRA AVE., cor. N. Main st.

Schools and Colleges
OPEN DAILY 9 A.M. TO 10 P.M.
INFORMATION BUREAU ON FOURTH FLOOR TIMES BUILDING.

Marlborough School for Girls
685 W. 3RD STREET.
Second term opens February 5th. Outdoor study, gymnasium, tennis, basketball. Pupils under fourteen not admitted. Reference from school last attended absolutely necessary if pupil is unknown to the principal.
Certificate admits to college.
MRS. GEORGE A. CASWELL, Principal.

MARLBOROUGH PREPARATORY SCHOOL.
628 West Adams street.
Second semester begins February 5. Two vacancies for boarding pupils. Girls under fourteen years old; new building with necessary equipment containing gymnasium and dining-room; large, secluded playground, tennis court, swings, croquet. Applications can be made personally to the principal during the day and evening at above address.
MISS IDA B. LINDLEY, Principal.

Occidental
College Classical, Scientific, Literary.
Academy of High School Grade. Prepares for Occidental or any College or University.
School of Music Theory, Instrumental, Vocal.
Second semester begins February 5th, 1906. Office hours 9 to 12 a.m. except Sunday. Address Acting President Rev. Wm. S. Young, D.D. Telephone 26268, East 6.

LOS ANGELES MILITARY ACADEMY
Commonwealth ave., Bimini Baths car or Westlake Traction. Boarding and day school for boys and young men. English, Classical, Scientific, College Preparatory and BUSINESS COURSES.
Including Book-keeping, Shorthand, Typewriting, Commercial Law, etc. Trained specialists in charge of each department.
Items: Location absolutely the most healthful; equipment perfect; discipline the best (it is military;) rooms and board at school; students constantly in touch with instructors; away from distracting influences; an academy with business college privileges; a business college with academic advantages. Call or write. W. J. BAILEY, A. M., Principal.
Phone Main 1556.

Sheldon School
OF CHICAGO
The science of salesmanship and business building taught by correspondence. Indorsed by the leading concerns in all lines in all parts of the United States. Write for booklet. Address Sheldon School, Republic Bldg., Chicago. F. F. Pratt, General Agent Southern California, 307 Wilcox Bldg. Home 4225.

The Brownsberger Shorthand School
The Largest Business College in Los Angeles
953-5-7 West 7th St.

Southern California Business College
AND GRAHAM SCHOOL OF SHORTHAND.
COR. 8 GRAND AVE. LOS ANGELES, CAL.

L. A. BUSINESS COLLEGE
212 W. Third St.

Miss de Laguna and Miss Vance's School For Girls
THE WESTLAKE SCHOOL.
Beautiful situation. Accredited to leading colleges. 612 S. Alvarado st. Main 4682. Home 5765.

School of Art and Design
Sixth and Alvarado.
Five life classes weekly; illustrating; day and night. Home 51657. L. E. G. Macleod, Director

AT LONG BEACH, a good BUSINESS COLLEGE with special advantages in academic subjects, music, elocution, languages, etc. Board at low rates. Catalogue and souvenir booklet free. LONG BEACH BUSINESS COLLEGE, Long Beach, California.

Urban Academy A Catholic boarding and day school for girls. Pupils of all denominations received; primary, intermediate and college preparatory classes. 1419 S. Grand Ave. Home 6465.

L. A. Conservatory of Music and Arts
Oldest school of music in Southern California.
EMILY J. VALENTINE, Pres. 327½ South Spring St. Phones—Sunset Main 4601, Home 2554.

Woodbury Business College
309 S. HILL ST., LOS ANGELES.

DENTISTS—
And Dental Parlors.

SCHIFFMAN DENTAL CO.
107 N. Spring st. Painless extracting, filling, crown and bridge work, flexible rubber plates. Pure gold fillings, $5 up; all other fillings, 50c up; cleaning teeth, 50c up; gold crowns and bridge work, $5 up; rubber plates, $5 up. Also open evenings and Sunday forenoons.

PEOPLE'S DENTAL PARLORS, 107 N. Spring. All work painless, guaranteed and prices only a trifle more than cost of material used. Come and see and be convinced.

DR. A. F. SCHIFFMAN, DENTIST, FORmerly ST. PAUL, Minn., with Schiffman Dental Co., 107 N. Spring st. Office hours 9 a.m. to 5 p.m.

STORAGE—
All Sorts.

TO LET—
COLYER-VAR WAREHOUSE CO., 415-17-19 San Pedro street. Main office, 324 S. Main. 'Phones Main 1117, Home 2134. New and absolutely fireproof storage; private locked rooms for brie-a-brac, pianos, fine furniture, etc., trunks, boxes, etc., stored 25c to 50c per month. We solicit your patronage.

DETECTIVE AGENCIES—
And Detectives.

ELMS DETECTIVE AGENCY—
Will undertake all proper detective business intrusted to it by railroads and other corporations, banks, mercantile houses, attorneys or private individuals. Correspondents in all the principal cities of the United States and Europe. Offices, WILSON BLK., First and Spring, Los Angeles.

ASSAYING

THE WADE & WADE CO., ASSAYERS AND Analytical Chemists. H. L. Payne, Mine Expert. 215 E. First st. Bullion, etc., handled.

IRVING & CO., GOLD REFINERS AND assayers, cash for bullion. 128 N. MAIN ST.

BAVERSTOCK & STAPLES, 223 W. FIRST, Assayers. Properties sampled. No students.

MUSICAL INSTRUMENTS—
For Sale, Exchange, or Wanted.

FOR SALE—AND VERY LOW PRICE; ONE standard grade upright piano at 46c on the dollar. This will be taken quick as it is a bargain that you cannot afford to miss. ROOM 1, 240½ South Hill.

BOILERS—
And Boiler Works.

L. A. BOILER WORKS, MFRS. OF BOILers and tanks; special attention to repair work. 119 REDONDO ST. Tel. M. 2357, H. 1539.

CAL. BOILER WORKS, MANUFACTURERS of boilers and tanks. Repair work a specialty. 226 QUIEROLA ST. Home 1473, M. 2251.

DRESSMAKING—
And Dressmakers.

PACIFIC DRESS PLEATING CO., BUTTON factory, accordian, fine knife, sunburst skirts. Called for. 244½ S. BDWAY. Home 7813.

WANTED—BY THE CHILDREN'S DRESSmaker, sewing for infants and children. 1852 CORDOVA ST., Washington-street car. 4

RELIABLE, UP-TO-DATE DRESSMAKER can give references; reasonable price. 510½ S. FLOWER.

DRESSMAKING, FIRST CLASS, BY DAY or at home. MISS IVINS, 461 S. Hope. Main 6151. 4

WANTED — PLAIN SEWING TO DO AT home. 514 S. AVE. 19. Tel. Main 2975. 4

TOO LATE TO CLASSIFY

FAIR FACES, WHITE HANDS, SATIN skin given by Satin skin cream and powder. 250. 4.

A REGULAR PULSE

Underberg Boonekamp Bitters
The Best Bitter Liqueur
A DELICIOUS TONIC which builds up the system, settles the stomach, and thereby regulates that "index of health," the pulse. A stimulant that permanently benefits, good at any time. Keenly appetizes when drunk before meals. Prevents indigestion.
ENJOYABLE AS A COCKTAIL AND BETTER FOR YOU
Over 8,000,000 bottles imported to U. S.
At grocers wine merchants, hotels, clubs, cafes, restaurants, etc.
Bottled only by H. Underberg Albrecht
Rheinberg, Germany, since 1846
LUYTIES BROTHERS General Agents
Model Wine Cellars, 36 Williams St., New York
TILLMANN & BENDEL, Distributers San Francisco, Cal.

The McCarthy Co
Greater Los Angeles Tract
Our newest subdivision—on the line of most rapid growth and improvement. New car lines and extensions. Take Moneta Ave. car to our branch office, Sixty-fourth and Main streets.
The cheapest GOOD LOTS in or around Los Angeles.
Main Office in Our Own Building
203 NORTH BROADWAY

$3 PAHRUMP $3
GUSHING WATERS
These are the lands that we are advertising and selling. You make no mistake for while they last it is one of the greatest bargains in this western country. For homeseekers there are none better; altitude about 2600 feet; climate conditions excellent; soil fine loam and will produce just what our eastern friends are looking for. We are selling these lands in tracts to suit at the low price of $3 per acre.
FINLEY & ILLO
Ground Floor 341 South Hill Street

YOU'LL SUCCEED IN SINALOA
Don't try to wrest a meager living from one or two acres of California land when fertile lands in climate-favored Sinaloa, Mexico, sell for $2 to $20 an acre. Opportunities for EVERY man; big railroad development; great harbor and rivers. SMALL efforts here will bring you GREAT results. Be alive to Sinaloa's opportunities. Write or call for information.
SINALOA LAND CO.
Los Angeles, Cal., Conservative Life Bldg.

BORTHICK'S SUBDIVISION
TROPICO
Free excursion every afternoon. Lots $375 up
R. D. ROBINSON CO., Owner.
Phone, Home 1913. 608 Grant Bldg.

BUSINESS PROPERTY
We have on our lists the Best Business Property Investments in the City
JONES & RYDER LAND CO.
218 W. Third St.

Ocean Park Heights
Lots bought eight months ago have doubled in price. We have about a dozen left at old prices.
WHITCOMB-GIBSON CO.,
529 Laughlin Building.

Have you Seen
Huntington Park Extension?
THE SUN LAND CO., (Inc.
Exclusive Agents.
Both Phones. 291 Grant Bldg.

OUR RENTAL DEPARTMENT
for business locations has on its list the place you want.
Robt. Marsh & Co.
Main Corridor—Ground Floor
H. W. Hellman Building.
Both Phones Ex. 175

FLORENCITA PARK!
LOTS ONE-QUARTER DOWN.
Balance in six, twelve and eighteen mos. On the Long Beach line, twelve minutes from Sixth and Main.
JAMES R. H. WAGNER,
329 H. W. Hellman Building.

THE NEW TOWN
Benedict
FOR PARTICULARS SEE
R. E. Ibbetson & Co., 316 Trust Bldg.

A Great Bargain
In acreage; only 20 minutes on the best electric line. Double frontage, over 2000 feet.
HENCK BROS., 416 Mason Bldg.

Real Estate—Special Tract Directory.

Euclid Crest
CORNER OF EUCLID AND STEPHENSON AVES. TWO CAR LINES.
Cream of the beautiful Euclid Heights section.
Edward D. Silent & Co.
216-218 W. Second St.

Oaklawn
"The Elysium of the Pasadenas."
Lots $15 to $70 per front foot.
S. W. FERGUSSON CO.
506 Braly Building

ON SALE APRIL 1st
Kenilworth Tract
(Eagle Rock)
The "Nob Hill" tract of the most beautiful valley in Southern California. For reservations, etc., see
Edwards & Winters Co., L. A. R. B
322 Laughlin Bldg., Los Angeles

PALM TERRACE
Highland Park
University and Garvanza car
C. W. SMITH
Phone Red 562 108 Stimson Bldg.

Chino Ranch
Rich Orange, Alfalfa, Walnut and Beet lands, $75 to $200 an acre.
CHINO LAND & WATER CO.,
120 Trust Bldg., Los Angeles.

Wilshire-Harvard Heights
All In The City
On the great 100-foot thoroughfare. Phone for maps or appointments.
E. A. FORRESTER & SONS, INC.,
342-3-4 Douglas Bldg.
Accurate city pocket map free. Home 2246.

BOWEN & DOLTON
Owners of 12 Big Tracts
Vernon and Compton Ave.
Lots $550 to $2000
410-40-41 Douglas Building.
Member L. A. R. B. Third and Spring

WESTGATE
15 minute car service from Fourth st. station.
10c FARE FOR RESIDENTS.
Residence lots $250 up; ½ to 10-acre lots, $400 up; 1-4 cash, balance easy terms at 7 per cent.
SANTA MONICA LAND & WATER CO.,
400-407 Fay Building.

FOR SALE
Some choice English walnut and alfalfa land near Pomona on easy terms, and with water secured. ONTARIO LAND AND DEVELOPMENT CO., 606 Pacific Electric Bldg., Home Phone 7202, Los Angeles, Cal. LONG BEACH INVESTMENT CO., Bixby Bldg., Long Beach, Cal.

FARM LANDS
On the installment plan. Sat to alfalfa. We care for it and give you half the crop. $160.00 down buys ten acres. No interest, no taxes.
The Miller-Pike Land Co.
VENICE, CALIFORNIA.

Huntington Park Junction Tract
Where shrewd buyers are concentrating their investments. Only 10 minutes from Sixth and Main on the great Long Beach line.
R. F. SIMONEAU,
Gen. Sales Agent. 321 H. W. Hellman Bldg.

Robt. Mitchell Co.
REAL ESTATE INVESTMENTS
LOANS AND INSURANCE
508 South Broadway

Kings River Land
Our plan $1.50 down—not for each acre, but in all.
NO TAXES —:— NO INTEREST.
Kings River Land Co.
204-205-206 Merchants Trust Bldg.

INDEPENDENT HARBOR
Being Built at Long Beach
Commercial sites in Back Bay Tract at moderate prices.
LOS ANGELES DOCK & TERMINAL CO.,
General Offices 221-222 H. W. Hellman Bldg.
Phones, Home 6081, Main 3249.

Wilshire Terrace
West Seventh Street Tract
Boulevard Heights
Norton Place
Beautiful residence tracts in the exclusive Wilshire Boulevard districts.
BARRY BROS.
328-329 BRADBURY BUILDING.

For Attractive Investments
In Kings County see
Albert Rubenstein
701 H. W. Hellman Bldg.
Largest Tulare Lake land operator in Calif.

We make a Specialty of
ACREAGE PROPERTY
With Water
See Us Before You Buy
F. H. BROOKS COMPANY
215-216 Courier Bldg. 212 W. Third Street

Acreage
Buy acreage on the Short Line near Venice. 40 acres cheap
A. F. WEBSTER & CO.
418 Mason Bldg. Cor. 4th & Broadway
Phones: Home 5575; Main 4090.

KENSINGTON PL ACE
The Tract of Tracts
SEE
Wilshire Boulevard
The Briggs Co., 224 S. B'dw'y
Main 557 Home 1420

EMPIRE RANCH
10,000 acres, Kings county. Kings River straight through the property for 9 miles. Perpetual water right with the land. Richest soil in California.
PERCY H. CLARK CO.,
312 H. W. Hellman Bldg.,
Los Angeles, Cal.

Jefferson St. Park Tract
Cor. Arlington and W. Jefferson St. car line. Remember it is southwest.
LOTS $250 AND UP.
F. W. Powers, 234 Byrne Bldg. G. G. Johnson, 204-5 Bryson Bldg. Arthur W. Kinney Co., 119 Merchants Trust Bldg.

½
Acre Lots in the Southwest. 30 minutes from fourth and Broadway, $800—¼ cash
THOS. S. WADSWORTH
319-320 Douglas Bldg.
Cor. Third and Spring
Phones 932

OLINDA
2000 ACRES
Of very rich agricultural land, all in the frostless belt, in Orange county, only 30 miles from Los Angeles, and 5 miles northeast of Fullerton. Excellent for subdivision into small farms, for which there is a continual demand. Plenty of water.
The Santa Fe runs through the property, and the proposed electric line to Riverside will pass through the center of this tract. The land is placed upon the market at a very reasonable price, and offers an exceptionally good opportunity for large profits to the investor.
For full information, maps, etc., see Olinda Land Co., owners, 321 H. W. Hellman Bldg., Los Angeles.

Vermont Avenue Square
The southwest corner Vermont and Vernon avenues. The largest and choicest subdivision in the southwest.
Large Lots $650 and Up
Leo. J. Maguire & Co. 205-206 F. P. Pay Bldg.
Chas. McKenzie Co., 608 H. W. Hellman Bldg.
Wright & Callender, 219-223 S. Hill St.
S. J. White & Co., 416-417 Huntington Bldg.

NAPLES
A. M. & A. C. Parsons,
SOLE AGENTS.
Pacific Electric Bldg. Ground Floor.
Main 1888. Home Phone 882.

MONROVIA
The Gem of the Foot Hills
See Sunday Advertisement.

Downey Home Tract
Beautiful lots $100 to $275. Easy terms. 35 minutes from First and Spring Sts.
D. O. STEWART & Co.,
138 S. BROADWAY.

LAWNDALE
On the Los Angeles and Redondo Railway (Inglewood Branch)
LOTS $175 AND UP
$1.00 Down $1.00 a Week
E. L. HOPPER & SON
420-44 Laughlin Bldg., 315 So. Broadway.

Big Things Doing
Watch for
Floral Park
More Later
GRIDER & HAMILTON,
226 West Second St.

San Diego
The coming city. The opportunity for the investor of today.
See FOLSOM BROS. COMPANY,
407-408 Stimson Bldg.,
Corner 3rd and Spring sts.,
Los Angeles.

Have you Bought a Lot in the
"Three G" Tract
If Not, Do So Today
G. M. GIFFEN
111 Merchants' Trust Bldg.

PORTLAND
OREGON
Favorite Field for California Capital
HENRY E. REED
Real Estate and Investments
107½ Sixth St., Portland, Oregon
Reference: Frank Wiggins, Los Angeles

Carmelita
The beautiful. Lots $75 up, $1 weekly. Free round trip tickets at 701 West Seventh street. On Redondo electric, two miles south of Inglewood. Just think of the increase to come.

On the Eagle Rock car line.
GLASSELL PARK
JUSTICE, MOSS & CO.,
415 Fay Bldg.
Phones 7375 and Main 6022.

ALHAMBRA...
Residence — Villa — Business Properties and Acreage
Butterbaugh Realty Co.
Alhambra Office 1st and Main Phone M. 701
203 Severances Bldg. 6th and Main Phone M. 971

Huntington Beach..
The Best Place in Southern California to buy property for Home or Profit.
Huntington Beach Company
332 BYRNE BLDG.

Western-Wilshire Heights
At the intersection of Wilshire Boulevard and Western avenue. Take Pico Heights car. Office on tract.
Hagar, Sheppard & Kratz,
425 H. W. Hellman Bldg.
Home Phone 7765. Tract Phone Main 6492—West 1944.

YOUNG-PARMLEY ANNEX
LOTS $250 AND UP. ADJOINING CITY LIMITS. Terms $50 down and $10 per month.
Young-Parmley Inv. Co
328 Byrne Bldg., ... .305 Bixby Block.
Los Angeles. .. .. Long Beach.

Venice Gateway
A lot here is inexpensive now, yet its future certain to be great. Lots $600 and up
M. J. NOLAN
228 WEST SECOND STREET
BOTH PHONES 1409

Homeseekers
After careful inspection by land experts, we are offering in large and small tracts properties at a price within the grasp of every one, these lands for the raising of beets, alfalfa, fruits, vines, orchards and vegetables cannot be excelled in this western country. For communication and markets none better. This is your opportunity. Come with us and enjoy the benefits at $2 per acre that in one year's time will be worth $25 per acre. Call on or address,
FINLEY & ILLO,
341 South Hill St.
Ground Floor. Land Department.

Glendale Home Tract at GLENDALE
Lots $350 and up.
OLIVER & MILLER
701-2-3 Merchants Trust Bldg.
Phones—2222 Main 3562.

Hacienda Park
WEST HOLLYWOOD.
A new subdivision in the foothills. Adjoining Crescent Heights.
—COME EARLY.—
C. A. SUMNER & CO.,
214 Trust Bldg.

A Splendid Investment
CANADIAN MARCONI SECURITIES
Endorsed by the Canadian Government. This is your opportunity to provide a life income. Cable and telegraph will give way to "wireless."
SOUTHWESTERN SECURITIES CO.,
520 H. W. Hellman Bldg.

WAIT FOR IT
WALNUT LAWN
Or the Long Beach line just outside the city limits.
W. P. WHITSETT, Owner
405 Severance Bldg., corner 6th and Main Sts.

CULVER'S
Sunset Boulevard Heights
Only 5 minutes from business section.
LOTS $1000 TO $1500
ALEX CULVER, 108 South Broadway

Inner Harbor Tract
Lots $200 to $500
Futters & Paul Investment Co.
218 East Ocean Avenue
Long Beach, Cal.

Harry Jackins'
Arlington Heights Tract No. 2
On Crenshaw Boulevard, between Adams and Washington sts. Lot 50x150; $200 to $1000. See
C. C. C. TATUM,
326 H. W. Hellman Building. Bernard A. Vollmer, Brearly & Beaslet, 614 H. W. Hellman Building.

The McCarthy Co
GREATER Los Angeles TRACT
Moneta Ave. Car Main & 54th Sts.
MAIN OFFICE 203 N. BROADWAY.

Buy East Ninth Street Frontage
There are Dollars for You in Every Foot of It.
CRIPPEN INVESTMENT CO.

Brentwood Park
Will be the handsomest Residential Park west of Chicago.
Take any Santa Monica car via Sawtelle marked Westgate, at 4th street station.
Barlow & Bragdon, Selling Agents
H. W. Hellman Bldg. Main 1770. Home 650

Newport Beach
THE INVINCIBLE
Don't fail to inspect the natural advantages of this resort before locating a home at the beach.
Pacific Electric Land Co.
OFFICE ON THE TRACT.

WESTPARK TRACT
Vermont avenue and Forty-seventh street, 575 large lots, beautifully shaded streets, sidewalks and curbs; five car lines, etc.
VAIL-CRANE REALTY CO.,
Owners,
420 West Seventh street.
'Phone 7203.

A Good Bargain
50 and odd feet. Within a stone's throw of the New Union (Arcade) Depot, facing 8th street. $250 a front foot.
RULE-BELFORD COMPANY.
209-213 Homer Laughlin Bldg.

POULTRY RANCHES
In California are more profitable than anywhere in America. Conditions are exceptionally favorable for breeding and chickens and eggs always bring better prices. The finest poultry land in the State is near Los Angeles. For full particulars write or call.
ANNA L. PINKERTON.
REALTY TRUST COMPANY,
129 South Broadway, Los Angeles.

Let us Build you a Home in
Huntington Court
The gem of Huntington Park, large lots, $400; one-fourth cash; shade trees, sidewalks, oiled streets; 5c car fare; free tickets.
THE LYFORT CO., 309 Mercantile Place.

FREE LECTURES
ILLUSTRATED WITH STEREOPTICON VIEWS.
The Kingdom of Kings River
Complimentary tickets at the office of Nares & Saunders, 120 So. Broadway.

Miramonte Park
An extension of the widely-known and universally popular
Miramonte Tract
Same Advantages—Same Improvements.
RUFUS P. SPALDING, Owner, 218 H. W. Hellman Building. Phones, Home 6081, Sunset Main 3004.

ONLY $50 AND UP
$1 Down, $1 a Week. No Interest
No Taxes.
Free tickets at our office, 102 W. Sixth st.
PRUDENTIAL IMPROVEMENT CO.
Sole Agent.
LOTS AT WATTS

Hollywood Park Place
In the heart of Hollywood. LOTS FROM $275 TO $350.
OTTO WEID & COMPANY,
324 G. T. Johnson Building.
W. A. ROBERTS REALTY CO.
324 G. T. Johnson Building.
Fourth and Broadway.

THINK WOMAN SMOOTH CROOK.

MRS. J. HERMAN ARRESTED HERE ON FRESNO ORDER.

Mayor and Others of That City Said to Have Been Captivated by Her Charms at Skating Rink and to Have Cashed Checks That Turned Out to Be Worthless.

When Detectives Boyd and Clyman arrested a woman giving the name of Mrs. J. Herman, as she stepped from a Southern Pacific train yesterday morning, it is believed they took into custody one of the most successful bunco operators in the country.

The woman is wanted at Fresno, where she is said to have fleeced several merchants, including Mayor Lyon, out of good-sized sums of money.

She has been traveling for the past few weeks with a man whom she introduced as her husband. Before the arrival of the pair in this city yesterday, the man disappeared. It is thought he obtained some knowledge of the fact that warrants had been sworn out against his associate, and made a quick get-away without the woman's knowledge.

Mrs. Herman, as she styles herself, is about 30 years old. She appears much younger, and has a trim figure, and with an intelligent and pretty face.

Several days ago the woman arrived in Fresno with the man. The first place visited by the couple after they had become located in the city was the large skating rink, where Fresno's "best" is wont to congregate since the revival of the roller-skating craze.

Mrs. Herman is an accomplished skater, and was found greatly in demand by the young business men who patronized the place. She quickly made herself most agreeable, and had soon won the confidence of several of them to such an extent that they willingly cashed checks drawn on local and foreign banks when she smilingly presented them at their respective places of business.

Mayor Lyon, among others, is said to have been victimized, as a result of the woman's operations, to the extent of $25, on a check given a short time before the woman's departure for this city.

A Fresno merchant swore out a warrant, charging the woman with passing fictitious checks, and before he reached the local police department Monday night that she would be found in this city on a Southern Pacific train about midnight. The train was delayed, however, for several hours, and as Mrs. Herman was about to mount a carriage, after alighting from the sleeper yesterday morning, the two detectives quietly informed her that she was under arrest. She was taken to the City Jail, where she is now confined, pending an examination in Police Court today.

Nothing can be learned of the whereabouts of Mrs. Herman's male companion by the local police, but investigation of their case, as a result of the woman's arrest, is expected to reveal startling facts. To the officers, who questioned her yesterday, Mrs. Herman had nothing to say, merely gave them a bewitching smile and consented without the slightest show of resistance to being shown to the quarters at the Central Police Station.

GIRL RESCUED.

Mother Faints After Complaint Is Made. Police Think Child Was Held in Questionable Resort.

Alleging that her 15-year-old daughter was being detained in a house of ill-repute, the mother of Ida [illegible], 1231 East Forty-seventh street, last night made a demand upon Police Officer Babcock to rescue the girl from the resort at No. 1321 Temple street. She then fainted in the street.

A few minutes afterward Babcock entered the place and arrested Mrs. Lena Victor and A. [illegible], occupants of the place. The former claims to be the proprietress and is said to have been conducting a disorderly house for some time.

In the investigation made by the police, stories of disreputable conduct were obtained pientifully, and a thorough searching investigation will be conducted today. After the raid the Victor girl was given into the custody of her mother and taken home.

PERSONAL.

Maj.-Gen. W. A. Kobbe is in the city visiting his wife and daughter, who are passing the winter at Pasadena. Gen. Kobbe and his family will ultimately to make their home in Southern California.

A. B. Brewster of Brooklyn, N. Y., a capitalist who owns a chain of banks in Illinois, is registered at the Alexandria.

A small party of Toronto people, including J. A. McDonagh, G. [illegible] Donagh and W. I. Mitchell, have recently returned from Honolulu, and are at the Lankershim.

Three distinguished Russian engineers, P. Desable, L. Allejrie and [illegible] Ajache, spent a day in Los Angeles and left yesterday evening for San Francisco.

POND'S EXTRACT
THE OLD FAMILY REMEDY
Sores
washed and kept moist with Pond's Extract will heal quickly. Bad sores should be cleansed daily with hot water and bandaged with Pond's Extract pad moistened with Pond's Extract. It kills the germs which are in every sore, and tends to heal the adjacent tissues. Pond's Extract draws from the sore all dead matter and reduces inflammation. No unhealthy conditions exist where Pond's Extract is used freely.
Witch Hazel is not the same as Pond's Extract. On analysis of several preparations sold as "Witch Hazel"—offered as "just as good as Pond's Extract"—fifty-two were found to contain wood alcohol or formaldehyde or both. Avoid danger of poisoning by using
POND'S EXTRACT
THE OLD FAMILY REMEDY

HAIL AND RAIN AT RIVERSIDE.

OVER HALF AN INCH FALLS IN A HALF HOUR PERIOD.

Sudden Storm Breaks Violently Over City, Which Will Result in Considerable Damage to Crops—One Inch of Ice Covers Streets After Heavy Downpour.

RIVERSIDE, April 3.—[Exclusive Dispatch.] At 2:35 o'clock this afternoon a violent shower broke over this city, accompanied by hail. Fortunately, there was little wind, but the damage to crops will be considerable as it is.

During the worst of the torrent, a layer of ice lay on the streets and fields almost an inch thick. About an inch of rain fell in a half hour. The total was 1.06 inches.

MINES AND MINING.

GOLD AND WATER IN SOME MINES.

PUMPING OPERATIONS ACTIVE AT SEARCHLIGHT.

Bullfrog and Goldfield Capitalists Invest in Cyrus Noble Extension. More Rich Strikes in Searchlight Mines—Local Capitalists to Control

WOMAN
TOOTH CROOK.

MAN ARRESTED HERE
RESNO ORDER.

Others of That City
e Been Captivated by
at Skating Rink and
Cashed Checks That
to Be Worthless.

tives Boyd and Chap-
a woman giving the
s. J. Herman, as the
a Southern Pacific train
rning. It is believed that
dy one of the most skill-
rators in the country.
is wanted at Fresno
ald to have film-damaged
hants, including Mayer
ood-sized sums of money
n traveling for the pair
th a man whom she left
her husband. Before the
pair in this city yester-
han disappeared. It is
btained some knowledge
that warrants had been
ainst his associate, and
k get-away without re-
owledge.
an, as she styles herself,
ars old. She appears much
has a trim figure, set off
lligent and pretty face.
s ago the woman arrived
ith the man. The first
by the couple after they
ocated in the city was
rink, where Fresno
t to congregate since the
roller-skating craze.
an is an accomplished
as found greatly in the
young business men of
ple place. She made her
eeable, and had soon one
e of several of them,
ent that they willingly
drawn on local and
when she smilingly
at their respective pl
among others, is a be
of the woman's operations
of $25 on a check cas
before the woman's
his city.
erchant swore out a w
g the woman with
checks, and informed
local police departm
t that she would at
n a Southern Pacific t
ght. The train was
er, for several hours,
man was about to e
e, after alighting from
erday morning, the
fully informed her
er arrest. She was
Jail, where she is
nding an examinatio
today.
an be learned of
of Mrs. Herman's
by the local police. As
of their case, as a re
an's arrest, is expected
ling facts. To the
questioned her yes
n had nothing to say.
them a bewitching
ed without the sem
e to being shown into
the Central Police

IRL RESCUED.

nts After Complaint
rt Child Was Held
Questionable Resort.

that her 15-year-old
ng detained in a
he mother of Ida R
Forty-seventh stre
a demand upon the
rescue the girl fro
1321 Temple stree
t in the street.
minutes afterward
e place and arrested
or and A. Guercio
e place. The former is
oprietress and is al
conducting a disre
ome time.
vestigation made by the
of disreputable occur
ned plentifully, and
investigation will be
y. After the raid the
was given into the
r mother and taken h

PERSONAL.

W. A. Kobbe is in th
e wife and daughter,
the winter at Pas
e and his family expe
make their home in
nia.
rewster of Brookfield
who owns a chain of
is registered at the

party of Toronto m
A. McDonagh, G. R.
d W. I. Mitchell, h
urned from Honolulu
Lankershim.
stinguished residents
Pasadena, L. Allejrio
ent a day in Los A
esterday evening for

D'S EXTRA
OLD FAMILY DOCTOR

Sores

and kept moist with P
will heal quickly. R
ould be cleansed daily
er and bandaged with
moistened with Pond's
It kills the germ which
y sore, and tends to p
djacent tissues.
draws from the blood
matter and reduces
No unhealthy condition
here Pond's Extract is

Hazel is not the same as
Hazel—offered as "the
—fifty-two cents about
wood alcohol or formal
Avoid danger of poi

THE OLD FAMILY DOCTOR
D'S EXTRA

LEWIS
SINGLE
BINDER
STRAIGHT 5c
You Pay 10c
for Cigars
Not so
F.P. LEWIS

HAIL AND RAIN AT RIVERSIDE.

OVER HALF AN INCH FALLS IN A HALF HOUR PERIOD.

Sudden Storm Breaks Violently Over City, Which Will Result in Considerable Damage to Crops—One Inch of Ice Covers Streets After Heavy Downpour.

RIVERSIDE, April 3.—[Exclusive Dispatch.] At 2:35 o'clock this afternoon a violent shower broke over this city, accompanied by hail. Fortunately, there was little wind, but the damage to crops will be considerable [illegible]. During the worst of the torrent, a number of men lay on the streets and [illegible] almost an inch thick. About [illegible] inch of rain fell in a half hour, the total was 1.06 inches.

MINES AND MINING.

COLD AND WATER IN SOME MINES.

MINING OPERATIONS ACTIVE AT SEARCHLIGHT.

Goldfield and Goldfield Capitalists Invest in Cyrus Noble Extension. New Rich Strikes in Searchlight Section—Local Capitalists to Control Big Nevada Properties.

[illegible] CORRESPONDENCE OF THE TIMES.] SEARCHLIGHT (Nev.) April 1.—Considerable activity has been occasioned by the visit here of L. L. [illegible] and party from Goldfield; also [illegible] Hoveck, superintendent of the [illegible] Rhoshone mine of Bullfrog. Both parties examined several properties in the district and acquired interests in the Cyrus Noble Extension and have also taken bonds on other properties.

The Le Roy the entire shaft is being timbered. In the drifting on the [illegible] level a large body of free milling ore has been encountered east of the main shaft. A new electric pump of [illegible] gallons capacity is to be installed at once, in order to drain the mine as sinking can continue without [illegible] from water.

The Quartette Mining Company has a contract to sink a vertical shaft [illegible] on the Bay State claim of the company's property. This shaft is expected to disclose some excellent ore. [illegible] of the New Era Mining Company has resumed active operation this week and is running on ore secured in the [illegible] upraise that plates $20.

The Southern Nevada Company mill [illegible] operations during the week. [illegible] has been developed to the 300-foot level, but work was discontinued on account of the large flow of water. Ore is now being taken out [illegible] shaft sunk on the east-west [illegible].

During the past week sinking in the [illegible] of the Searchlight Treasure disclosed definite walls, the [illegible] all in ore. This shaft, [illegible] started at a 45 deg. dip, following the ledge, is materially straighter. Considerable copper-stained [illegible] has been struck at 50 feet, [illegible] $42 per ton.

The [illegible] shaft is rapidly nearing the 400-foot level, Superintendent T. D. [illegible] has a full force at work [illegible] the mine, and in addition [illegible] drifting and cross-cutting [illegible].

The [illegible] of the Venus is all in ore; [illegible] have been let to sink to the [illegible] level. Stations are to be cut [illegible] usual intervals, and a fifteen [illegible] power hoist will supplant the [illegible] now in use. Drifting both east [illegible] west will be continued on the 100-foot [illegible] to determine the length of [illegible] body.

[illegible] sinking for water on the Wabash Claim, which is close in town, [illegible] valuable copper-stained ore heavily [illegible], was struck at a depth of [illegible] feet. Drill samples assayed $44.80 [illegible] in gold and silver.

[illegible] is going on at full speed at the Noble mine. The new mill [illegible] excellent results and preparations being made for a new forty [illegible] power hoist, upon the arrival of [illegible] the force of sixty men now [illegible] will be materially increased.

AFTER BIG MINES.

[illegible] CAPITAL IN GOLDFIELD.

[illegible] backed by millions are seeking the best of the wonderful mines [illegible] discovered in the Goldfield, [illegible] and Bullfrog mining camps. [illegible] M. Schwab and his associates [illegible] deeply interested to an extent [illegible] can only be approximated, and [illegible] William Bayley, of No. 10 Chester [illegible] and C. H. Posey, of the Van [illegible] Hotel, have combined to secure [illegible] some of the richest mines in [illegible]. These Los Angeles capitalists [illegible] already made one little deal [illegible] Manhattan, having recently bought [illegible] Manhattan Mizpah mine and quickly [illegible] it for the sum of $150,000. Now [illegible] looking for a mining opportunity [illegible] will mean the investment of [illegible] amount of local capital and the [illegible] on a greater scale of a [illegible] of the big mines of Goldfield. [illegible] Bayley was seen in the Douglas [illegible] yesterday he acknowledged [illegible] negotiation between himself and [illegible], but denied that any others [illegible] interested, and he declined at the [illegible] time to tell just what mines [illegible] Mr. Posey sought to secure. They [illegible] now in Goldfield, presumably [illegible] the options on the mines [illegible].

WILL RACE EARLY.

[illegible] Cup Event Is to Be Sailed [illegible] Time During the Month of May.

[illegible] a challenge to San Francisco [illegible] the Perpetual cup, the South [illegible] Club makes it necessary [illegible] race shall take place before [illegible] the sixty-day clause. It [illegible] generally understood that the [illegible] be run between May 1 and [illegible], and no challenges should [illegible] before April 1, but the South [illegible] took time by the forelock, [illegible] new boat, the Monsoon, [illegible] for the cup in the Corinthian [illegible]. This craft will be launched [illegible] in a fin-keel sloop of 29.50 [illegible] and about 24-foot water [illegible].

[illegible] and Neuralgia from Colds. [illegible] Quinine, the world-wide sold [illegible], removes the cause. Call [illegible] and look for the signature, [illegible].

Hotel Del Monte. [illegible] California if you fail to [illegible] Del Monte, on your trip [illegible] spend at least a week. Parlor [illegible] morning direct to the hotel [illegible] City office, 252 South Spring [illegible].

[illegible] Cure, guaranteed cure, in [illegible] Pen Drug Co. (3 stores.)

Men, Look Here!

I Can Cure You With Electricity

To the man whose vitality is exhausted and who finds himself, while still young in years, a broken-down wreck of what he ought to be, the Dr. McLaughlin Electric Belt is full of encouragement. It is the success of the age in elevating the condition of men suffering from loss of vitality.

It is worn while you sleep. For six or eight hours every night it pours a steady stream of electricity into the nerve centers, saturating the weakened tissues with its life. This is strength. From it comes the vim, the energy, the fire of perfect physical and mental action. It renews the health and happiness of all men.

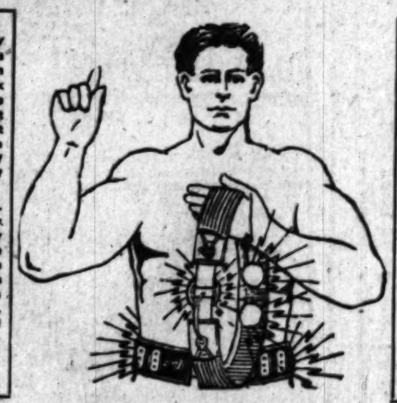

Are you nervous, fretful and gloomy? Is your sleep broken? Have you pains and aches in different parts of your body? Is your back weak and painful? Have you lost the vigor of youth? Are you Rheumatic and Gouty? Have you Varicocele? These are all the result of the waste of vital force. The gentle stream of electricity from Dr. McLaughlin's Electric Belt going into the weak nerves for hours every night soon replaces all the lost energy and makes every nerve and muscle perfect. It cures permanently in every case.

CURED.

New Pine Creek, Ore.

Dr. McLaughlin—
Dear Sir: You ask if I am satisfied with the results of my use of your belt, and I will say that I certainly am, for the complications for which I used the appliance—constipation and gastric trouble—has been completely cured. I have just had a letter of inquiry in regard to the treatment, and I have answered it recommending the belt, as I have in dozens of other cases, and shall certainly continue to do so. Yours very truly, REV. H. SMITH.

CURED.

San Jacinto, Cal.

Dr. M. B. McLaughlin—
Dear Sir: I have been getting along splendidly under your treatment, and considering the fact that I have been working ten hours a day while wearing it, without feeling one-half the fatigue I used to, as well as getting relief, is certainly wonderful. My appetite is better, the rheumatism does not trouble me at all. This belt is doing the work all right.
Yours respectfully,
F. D. LAWRENCE.

I can make the blood circulate in your veins, the nerves tingle with vigorous life and the spirit of energy show itself in every move of your body. I have told you that Electricity is "Life," and now all scientists and doctors are approving my claim. Let me prove it to you; let me show you how my method of applying this great power has revolutionized medical treatment.

The human body is a very delicate piece of machinery. It must be treated gently and intelligently when it is beginning to break down. Dosing the sensitive stomach with drugs will not restore strength. Even if the drugs had strength to give, they never reach the parts that need the strength. The greatest scientists and doctors now acknowledge that Electricity is the basis of vitality. Therefore use it, but use it right. This is my specialty. I know better than any other man on earth how to use it in these special troubles, because I have had the benefit of twenty-four years of close study and actual contact with over 50,000 cases treated with it.

Dr. McLaughlin's Electric Belt

is made for you. It is the best way to use electricity. It pours a gentle stream of life into the weak parts continually for hours every night. It refreshens the nerves, expands the vital powers, enriches the circulation and makes you feel bright, active and vigorous in one night's use. You get stronger each day, and in a few weeks you are a new man—stronger and younger in the fire of youth. It is grand, this method of mine, and every man who has ever used it is praising it.

Free Book FOR MEN

I have a book which every man should read. It tells facts that are of interest to every man who wants to remain young in vitality at any age. Send for this book today; if you can't call, I mail it sealed, free.

If you call I will give you a free test. Remember, my Belt does not burn, though you can feel the current and can regulate it. I warrant it to give a strong current for years, though no man who uses it right needs it over three months. Cut this out and act today.

Office Hours—8 a.m. to 8 p.m. Sundays—10 to 1.

Dr. M. B. McLaughlin
129 S. Spring St., Los Angeles.
Send me your Free Book, closely sealed, and oblige.
NAME.....
ADDRESS.....

Dr. Martin & Co.

Strictly Reliable Specialists

Chronic Diseases Cured

Catarrh Cured

$4 Month

A MEDICAL INSTITUTION WITH A LONG RECORD OF SUCCESS

Why suffer pain? Why go on from day to day, week to week, month to month in the grasp of a disease that can be cured? It is your own fault if you suffer. In nine out of ten cases of chronic troubles help and relief, if not a permanent cure, can be given, if you but seek competent and skilled physicians, men who know their business, who have had years of experience in the treatment and cure of chronic ailments. The Dr. Martin & Co. Surgical Institute offers you consultation free of cost. Why not accept this generous offer, consult a man of experience, get a truthful statement of your condition. They treat all forms of chronic disease. That is their specialty. Years of experience and practical work have brought them to as nearly perfect methods of treatment as modern science can furnish. Our consulting physician is no recent graduate. No young man, anxious to experiment on suffering humanity, but an experienced man, with thirty years' experience, a graduate of one of the leading colleges of America. If at a distance and it is inconvenient to call at our office, write us.

254 S. Broadway — Rindge Bldg., Entrance to Suite, Room 18, Los Angeles.

MEN

You Do Not Pay For Failures
BUT FOR CURES

Our acceptance of a case is equivalent to a cure, for we never accept incurable cases. Consult us. ADVICE IS FREE. For years we have specialized on the ailments of men. Our methods are distinctly original and up to date. Where other physicians are baffled and fail, we cure and cure quickly.

First We Cure You
Then You Pay Us

Your case is urgent—we are willing to wait until you are cured for the few dollars we charge for services. Could we afford to do this if our cures were slow or doubtful.

Let This Advertisement
Be Your Guide

It has been our message to thousands—it has been their first step toward health—it is our message to you.

The Only Diseases We Treat

Lost Vigor, Varicocele, Stricture, Rupture, Piles, Hydrocele, Organic Weakness, Contagious Blood Diseases, Acute and Chronic Urethral and Prostatic Inflammation.

Dr. Taylor & Co.
Corner Spring and Third Sts.
Ramona Block, 208½ S. Spring St.

MEN

We Are Specialists for Varicocele, Hydrocele, Stricture, Piles, Fistula, Blood Diseases, Contracted Diseases, Private Diseases, Loss of Vital Power, Kidney and Bladder Troubles.

Varicocele

WE GUARANTEE AN ABSOLUTE AND PERMANENT CURE in every case we treat of varicocele. We will show to any man wishing to be cured a dozen leading business men of Los Angeles that we have cured. This fact, with our GUARANTEE of cure, ought to convince men that they can be cured of varicocele.

Weakness

This trouble, the bane of men of all ages, we cure. Our treatment is direct, effective and the cure sure and lasting. We take pleasure in making clear to every man who calls for consultation the cause, the course and the outcome of his particular case. There is no charge for consultation.

Contracted Diseases and Blood Poison

These troubles are thoroughly understood by Dr. Harrison and his associates. For over twenty-one years they have successfully treated this class of troubles. Experience founded on a thorough medical education has brought to them perfect methods that mean a cure in all curable cases. We do not accept incurable cases for treatment.

In a box to the right you can help yourself to our medical folder at the foot of our stairway at 202½ South Broadway. Stop and take one along with you and read it. This folder will give you valuable information which we cannot publish in our ad. If you live out of town write for one.

Doctor Harrison
202½ S. Broadway, Cor. Second

LADIES

TAIT'S REGULATING TABLETS

have been prescribed for the cure of

MONTHLY IRREGULARITIES

by many of our best physicians, who testify to their wonderful merits. They are POSITIVELY GUARANTEED, and to ladies in delicate condition and will give speedy relief when other remedies have failed. Price $1. For sale at all SUN DRUG STORES.

SUPERIOR TO COPAIBA & INJECTIONS

SANTAL MIDY CAPSULES

CURES IN 48 HOURS

LASHS KIDNEY & LIVER BITTERS

A PLEASANT LAXATIVE
NOT INTOXICATING

STANDARD HOMEOPATHIC PHARMACY

Phone—Sunset Main 1057. Home 1057. 424 S. Broadway; the best fitted store in the world.

Free Examination

And Consultation by a skilled Specialist.

Rooms 400-402
517 South Broadway

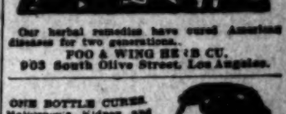

Our herbal remedies have cured Asthma diseases for two generations.
POO & WING HE CO.
903 South Olive Street, Los Angeles.

ONE BOTTLE CURES. Mahoney's Kidney and Bladder Cure. For Bright's Disease, brick-dust deposit, backache, gravel, dropsy, diabetes and rheumatism. Send 10c in stamps to W. F. Mahoney, 250 Vermont ave., for five days' treatment. Prepaid.

"99" STOP USING MORPHINE OPIUM

"Ninety-Nine" will cure you quickly, painlessly, pleasantly. $1.00 a BOTTLE.

Sold in Los Angeles only by OWL DRUG CO.

MEN AND WOMEN.

Use Peg-O for unnatural discharges, inflammations, irritations or ulcerations of mucous membranes. Painless, and not astringent or poisonous. Sold by Druggists, or sent in plain wrapper, by express, prepaid, for $1.00, or 3 bottles $2.75. Circular sent on request.

J. J. S. MERRILL,
(Of New York University.)
28 years a specialist for Genito-Urinary diseases of men and women. Varicocele and hydrocele cured in one treatment; no knife or loss of time. Bladder, Prostatic and Urethral Inflammations, Stricture, Lost Vitality, etc., quickly and permanently cured. Consultation free and strictly confidential, 206½ S. Broadway, rooms 2, 4 and 5.

Blood and Skin Diseases a Specialty

Rupture, Piles, Varicocele and Stricture Cured Without Cutting.
MELVIN R. SYKES, M.D.
235½ South Spring Street, Grand Pacific Hotel.

We Cure Men. Not a Dollar Need Be Paid Until Cured

You need not pay us until you are satisfied and you are restored to health. Can we say more? You may consult us free of charge and get our opinion without cost to you. Call and let us explain our methods of treatment. We cure VARICOCELE, CHRONIC DISCHARGES, PROSTATIC AILMENTS, and ALL DISEASES OF MEN.

PRIVATE DISEASES—Newly contracted and chronic cases cured. All burning, itching and inflammation stopped in twenty-four hours; cures effected in seven days.

Our New Method
Insures Every Man

A LIFELONG CURE

NERVO-VITAL DEBILITY
VARICOCELE
CHRONIC DISCHARGE
STRICTURE
BLOOD POISON
KIDNEY AND BLADDER DISEASES
PROSTATIC DISEASES
PILES AND FISTULA
SKIN DISEASES
WEAKNESSES

We Cover the Entire Field of Private and Chronic, Deep-Seated, Complicated Diseases.

We earnestly desire having all discouraged sufferers and men contemplating having themselves cured of any of the diseases we treat pay us a personal visit or write us regarding their condition. Do not hesitate because you have failed to receive a cure in treatment with your family physician; seek medical attention from a physician who thoroughly understands your case and can cure you safely, quickly and permanently.

We acknowledge no superior in the treatment of private and chronic diseases and our past success is due to the rapidity, permanence and reasonable charges for cures. Why keep on treating indefinitely with others, wasting both time and money, when you can be cured quickly and reasonably?

Many men no doubt hesitate to consult us on account of having been deceived, and perhaps have become so skeptical as to think there is no cure for them, but we want an opportunity to treat just such men, and it makes no difference whether you have a dollar or not, as we will accept pay for our services when we accomplish a cure if there is any doubt about the case being curable by our methods.

Write, if you cannot call. All correspondence strictly confidential, and all replies sent in plain envelopes. Inclose 2-cent stamp to insure reply. OFFICE HOURS—9:00 a. m. to 5:00 p. m. Evenings, 6:30 to 8:00. Sundays, 9:00 a. m. to 12 noon.

DR. GREENE & CO. 254 S. Broadway, Los Angeles, California

Cleanliness is essential to healthfulness and the first aid is

Jap Rose
(Trade Mark)
Soap

Its simple purity and soothing qualities make it exquisite for Toilet and Bath, and too it has the delightful odor of natural flowers.

James S. Kirk & Co., Chicago

The King of all Bitters

The great laxative tonic which will absolutely prevent Appendicitis. A sure cure for constipation, malaria, kidney and bladder troubles.

For Sale by All Druggists, Grocers and Liquor Dealers

Cancer Cured

Mrs. Bridge's Remedy. No knife; no plaster; 20 years experience.
J. C. ALDRICH, M.D.
454 S. Spring 10 to 4

To the Despondent

If you are run down, weak or sick, if your nerves are all unstrung and you cannot sleep; if you are losing weight and you are aging prematurely, Palmo Tablets will cure you or they cost you nothing. Don't you want to look and feel younger? 50 cents. Book Free.
AT ALL SUN DRUG STORES.

The Red Cross Treatment
CURES CONSUMPTION
Write for our FREE book.
OAKLAND SANITARIUM
468½ 13th St. Oakland, Cal.

MEN

I Know What I'm Promising You

When I say I can CURE YOU I say this without FEAR or HESITATION, because the EXAMINATION I give you is THOROUGH AND SEARCHING. After my DIAGNOSIS of your case is made I know that with my SUPERIOR knowledge and equipment I can get at the ROOT of your trouble and MASTER it. I am not afraid to work, and with your help can give you the results you are looking for.

FUNCTIONAL WEAKNESS

When I treat these cases I will see and know the exact condition and will know how to accomplish the desired results. My facilities are the best and especially adapted to the requirements. This condition is referable to many causes — excesses and diseases which tend to weaken the reproductive system, which in turn lowers the standard of vitality. I am getting the most satisfactory results every day.

Varicocele

I make definite claims for my cure of varicocele which invariably is from 4 to 6 days. I can introduce you to any number of cured patients, which is convincing of the claims I make over all other treatment not so well founded.

Stricture

No operation is necessary to effect a cure. Many complain of operations which should be avoided to prevent future trouble or conditions which require periodical treatment. I remove the exact cause responsible for the trouble and the cure is permanent.

CONTRACTED DISEASES

Immediate results follow my treatment. I cure every case by getting at the cause. The treatment destroys every germ and all poison is driven from the system. I accomplish more in one week than can ever be accomplished by guessing.

OFFICE HOURS: 9 to 4; 7 to 8 Evenings
9 to 12 Sundays.

Dr. Morton 316 South Broadway

WE CURE MEN FOR $10

3 Reliable Specialists 3

STRICTURE, VARICOCELE, DRAINS, SEXUAL WEAKNESS, DISCHARGES, inflammation and ulceration of mucous membrane. Our fee for any one disease, $10.

CONSULTATION FREE. MEN OUT OF TOWN WRITE
HOURS—9 to 12, 1 to 5 and 7 to 8 daily, 9 to 1 Sunday

DOCTORS BEECH BROTHERS
332 to 336 Garmain Building, 224 South Spring St., Opposite Orpheum, Los Angeles.

BEECH'S VIGORINE
Cures Weakness and Failure. Compounded and used only by us. In plain package by mail $1.

FREE

Consultation, Examination and Three Months' Treatment Free, to all who call before April 1. Registered specialists.

CATARRH

Third year in Los Angeles. Men, Women and Children. Remedies and methods of treatment the latest and up to date, 1906. All of our patients are delighted. No pain.

Deafness and Noises in the Head, Chronic Disease of Ear, Nose, Throat, Liver, Stomach, Kidneys, Bowels, Blood and Skin. Can refer to many cured patients. Home Treatment. Write for particulars. New treatment for Deafness and Catarrh. Bring this advertisement with you. Come today.

PACIFIC MEDICAL CO. Offices 325, 9th Floor Bryson Blk., 3rd & Spring
Take the elevator. Ask the man. Hours 9 to 12, 1 to 4, 7 to 8; Sundays 9 to 12.

New respirator worn at night. Disease of nose and throat. Best method known.

THE LUSK CAB CO.

Automobiles, Carriages, Tally-hos, Three-passengers, etc. for hire. Day or night. Drivers in livery.
750 S. Main St. Both Phones 297

THE CITY IN BRIEF.

HE CAN HELP THE COUNTY.

There's Talk of a Corral Where Hobos Can Crush Rock for the Roads.

NEWS AND BUSINESS.

Postal Receipts.

Postoffice receipts for the sale of stamps for March, 1906, show an increase of 28.31 per cent. above the preceding year. This year's stamp sales for the month brought in $75,067.95.

Back to Missouri.

Sheriff Frank V. Minter of Missouri left Los Angeles last evening with C. C. Work in his custody. The young man is being returned to Princeton, Mo., where he is wanted on a charge of forgery. He was picked up by officers in this city a few days ago.

Sutcliffe Back.

Officer C. J. Redmond arrived in Los Angeles last night from Sacramento with Walter J. Sutcliffe in his custody today. The man is wanted here on a felony charge. The warrant for his arrest was issued in January, but Sutcliffe eluded capture by leaving for the North.

Struck by Reckless Driver.

Miss Emma Estes was struck and slightly hurt by automobile No. 1431 yesterday as she was crossing Second street at Broadway. The driver of the machine refused to stop. The number is in the name of Alvin Olsen, but he is not at home, and his family states that he sold the machine some time ago, but to whom they do not know.

Veteran Dies Suddenly.

Charles B. Smith, a Spanish-American War veteran, aged fifty years, was found dead in his room at No. 425 Towne avenue last night by J. D. Hill, a friend. Smith had been ill for the past two weeks, but it was not thought his sickness was serious. It is declared he had been practically without medical attention. The remains were removed to Bresee Bros.' morgue, where an inquest will be conducted today.

Liquor Licenses Issued.

The County Board of Supervisors, yesterday issued several liquor licenses. One is a renewal of a restaurant license to Joseph Digiovona, in the Farmdale district. New licenses were granted as follows: Restaurant, to P. Gerardo, on Wilmington Road; Craig Moore, San Fernando Road; winery, Henry Brechtel, Toluca; to H. M. Bisher, two miles northwest of Burbank; Alex Le Long, Palms; hotel, Ralph M. Follows, Follows' Camp, San Gabriel Cañon.

Don't Subscribe.

A young man who advertises himself as having the backing of the Merchants' and Manufacturers' Association, and the personal indorsement of Felix J. Zeehandelaar, is around town trying to get subscriptions to a book of "write-ups" on prominent citizens. Said notices, of course, are delivered at so much per. Mr. Zeehandelaar wishes to state on behalf of the organization he represents that this individual is working under entirely false pretenses.

School Bonds Attractive.

School bonds appear to be attractive investments. The Monrovia city school district discovered this fact yesterday, when bids were opened by the County Supervisors for the district's authorized issue of $28,000 bonds in $1000 denominations. There were eleven bidders for these bonds, all of them offering good sized premiums. Bidders from Oakland and San Francisco, as well as local buyers, were represented. The award was made to the Adams Phillips Investment Company of Los Angeles, who offer par and accrued interest, and a premium of $2291.

Gold Star for Flammer.

Paul Flammer was yesterday presented by his fellow-officers of the Police Department with a gold star set with a large diamond, to mark their appreciation of his elevation to the position of captain of detectives. At 3 o'clock all officers and detectives not on duty gathered in the assembly room on the third floor of the Police Station, and then invited Flammer in to hear an address by Police Commissioner James. The address proved to be the presentation of the star, which completely nonplused the recipient, though he managed to express his thanks.

Well Located Church.

There is something suggestive in the location of the new South Main-street Christian Church, at the corner of South Main and Confidence streets. Pastor Kellar, no doubt, had an eye on the effect the sound would have on his embryo congregation, and he will probably "make good." The following trustees have been elected, and work will commence on a chapel this week: J. F. Stewart, H. L. Brewer, E. C. Ebert, C. E. Bradford, E. P. Cheverton. The new congregation has been fostered by the Southern California Christian Missionary Society, and the work is under the care of Rev. E. H. Kellar, a vigorous and practical man.

Banquet for Employees.

The removal of the Z. L. Parmelee Company from its old quarters at No. 334 South Spring street was the reason for a banquet that was tendered by the company last night to the employés. The private banquet hall of the Angelus was the scene of the spread. Forty-six men were present, being all the employés but five. The affair was entirely informal; no speeches were made, and nothing was attempted but a thorough good time, which was the happy result of the affair. The men had all donated their overtime to the company in making the removal to the new place, where business will be conducted until next fall, when the company will go into its new home on South Broadway. It was in recognition of their services that the banquet was given.

Modern Woodmen of America.

You are requested to attend the funeral of our late esteemed neighbor, Ray Byers, to take place from Pierce Bros.' undertaking parlors, Eighth and Flower, Thursday, 2:30 p. m., April 5, 1906.

E. S. HAMILL, Clerk.

Los Angeles Transfer Co., 751-3 South Spring.

Will check baggage at your residence to any point. Tel. M. 45 or 249. Home 249.

Orr & Hines Co.

Funeral directors. Lady undertaker takes charge of ladies and children. Tel. Main 92. No. 647 South Broadway. John W. Edwards, manager.

Connell, Unterkircher, Crawford.

Undertaking Co., 1051 South Grand avenue. Phones 6113, Main 6113. Lady attendant.

BIG OIL DEAL IS CLOSED.

UNDERHILL RANCH PROPERTY HAS CHANGED HANDS.

Balfour-Guthrie Investment Company, Representing English and Scotch Capital, Pays Good Figure for Santa Barbara County Wells. Experts Say "Good."

[BY DIRECT WIRE TO THE TIMES.]

SANTA BARBARA, April 3.—[Exclusive Dispatch.] An important oil deal was closed today when the Underhill ranch near Los Alamos was sold to the Balfour-Guthrie Investment Company, representing English and Scotch capital. The deal, which has been pending since last November, was concluded today by a cable received from London. The exact price paid for the land was not made public, but it is understood to be about $235,000, a valuation of a trifle over $44 per acre.

El Roblar Rancho, the property just sold by Mr. Underhill, is situated about a mile south of the town of Los Alamos, and is one of the best-known ranches in the country. It contains 5300 acres in all, the ground being for the most part mountainous. It is proved oil territory.

Several years ago a few attempts were made there to strike oil by a company which had an option on the property. The drilling at this time was not extensive and met with no success, but since that time the property has been favorably reported on by experts. The Balfour-Guthrie Investment Company owns extensive oil interests in the State.

Development work on El Roblar will probably be commenced in the near future.

BREV TIES.

The San Francisco office of the Los Angeles Times is in room 41, Chronicle building. Telephone Main 1472. Subscriptions and advertisements taken. Visitors will find copies of The Times on files, and are welcome to call and read them.

Alabastine—the perfect wall finish—5 lb. package 50c. Renews your walls in any color to harmonize with the furniture. P. H. Mathews Paint House, 249 South Los Angeles Street.

See our new Display Room filled with pretty oil and water color paintings at half price. The McClellan-Kanst Co., 111 Winston street below Main between Fourth and Fifth street.

Dr. Charles Albert Sewall, rectal diseases, has returned to his old offices, 506-508 Douglas Building. Ladies' reception room with lady attendant.

Patrons of Hong Yuen Laundry, 227 East Fifth street, please call and identify their goods; driver deceased. Bring cloth tags if possible.

Newmans' Hair Health especially for this climate. Stops hair from falling; cures dandruff. Beeman & Hendee, 347 S. Broadway.

Ladies can make their garments perfect. Rosenbleet's College, 1400 W. 7th.

Indian blankets, serapes, souvenirs, opals. Field & Cole, 318 S. B'way.

Ladies: Mme. Dosch, 326 S. Hill, fits the face with stylish hats.

Good can of paint 5c at W. R. Bowers & Sons, 942 South Main.

Dr. Ralph Williams returned to 541 Douglas Building.

Furs. D. Bonoff, furrier, 212 S. B'way. Expert eye fitting Dr. Logan.

VITAL RECORD { BIRTHS, DEATHS, MARRIAGES.

Deaths.

JOHNSON. Entered into rest, April 2, 1906, Isabella Shaw Johnson, aunt of Mrs. Belle S. Widner of this city, and J. J. Simons of San Diego. Funeral services from the chapel of Connell-Unterkircher-Crawford Co., No. 1051 S. Grand ave., April 4, at 3 p.m. Interment Rosedale.

GOLDSBERRY. At his home, 1712 Toberman st., Francis Landram Goldsberry, beloved husband of Lizzie F., father of Susie M., grandfather of Beryl G. Bryson, aged 72 years, 10 months. Born in Bracken county, Kentucky. Funeral Wednesday at 2 p.m. at the home. Friends invited.

MILLER. At No. 1208 West Eighth street, April 1, 1906, Charles Theodore Miller, aged 74 years. Funeral services will be held at Bresee Brothers' parlors, Wednesday, at 10:30 a.m. Friends invited.

VOS. In Los Angeles, Cal., April 1, 1906, Vilda K. Vos, aged 54 years. Funeral services at the parlors of Bresee Brothers, Broadway and Sixth, Wednesday, April 4, at 1:30 p.m. Interment, Rosedale Cemetery.

WILLIAMS. In this city, April 3, 1906, Mrs. Lavilla J. Williams, aged 46 years. Funeral from the residence of her daughter, Mrs. DeWitt W. Harrison, 734 Coronado street, today at 2 o'clock. Funeral private.

PLACE. At his home, No. 1020 East Twenty-seventh street, April 3, 1906, William Edward Place, beloved husband of Blanche P. Place, father of Ada June Place. Funeral services from late residence, Thursday, April 5, at 2:30 p.m. Friends invited.

DAVIDSON. At Whittier, Mrs. G. A. Davidson, mother of G. Aubrey Davidson and Mrs. E. A. Neiley of Los Angeles. Funeral from First Presbyterian Church, San Diego, Saturday, at 2 p.m.

LEVY. At his residence, No. 730 West Second street, April 3, Samuel Levy, husband of Charlotte Levy, and father of Bertha Kraft, Dora, Fanny and Bernard and the late Loula and Elias Levy. Funeral notice later.

DESHA. At Glendale, Cal., April 2, 1906, Ophelia Desha, sister of Mrs. H. W. Charlton, formerly of New Orleans, aged 58 years. Funeral services will be held at the parlors of Bresee Brothers, Broadway and Sixth, Thursday, at 2 p.m. Interment, Rosedale Cemetery. (New Orleans papers please copy.)

WRIGHT. At No. 127 Thorp street, April 3, 1906, John T. Wright, aged 46 years. Funeral at Bresee Brothers, Wednesday, at 3 p.m.

Marriages.

SHOCKLEY-STEWART. Elmer Shockley, aged 22, a native of Missouri, and Clotille Stewart, aged 18, a native of California; both residents of Los Angeles.

WILLIOT-COINTREL. Albert P. Williot, aged 43, a native of Belgium, and Rosine J. H. Cointrel, aged 31, a native of France; both residents of Los Angeles.

ROCHY-VAUGHN. Archibald W. Rochs, aged 21, a native of Massachusetts, and Anne L. Vaughn, aged 23, a native of Oregon; both residents of Los Angeles.

MINGER-POWERS. Irwin W. Minger, aged 25, a native of Colorado, and Maud A. Powers, aged 22, a native of Iowa; both residents of Los Angeles.

CARRINGTON-POLLARD. Frank G. Carrington, aged 22, a native of Texas, and Emma G. Pollard, aged 18, a native of Texas; both residents of Los Angeles.

BENCHLEY-WAGY. Frank K. Benchley, aged 22, a native of California, and Ruby Wagy, aged 20, a native of Missouri; both residents of Los Angeles.

JOY-TULLES. Walter B. Joy, aged 45, a native of Iowa, and Jennie Tulles, aged 28, a native of Missouri; both residents of Long Beach.

EDGERTON-FLETCHER. Paul Edgerton, aged 21, a native of Missouri, and Hazel Fletcher, aged 19, a native of Minnesota; both residents of Los Angeles.

PHELPS-MARSHALL. Joseph H. Phelps, aged 21, a native of California, and Emma Marshall, aged 21, a native of Michigan; both residents of Los Angeles.

ROGERS-BUCHANAN. Emmett P. Rogers, aged 24, a native of Indiana, and Della J. Buchanan, aged 20, a native of Texas; both residents of Los Angeles.

COLLINS-MARTIN. Anthony Collins, aged 24, a native of New Jersey, and Laura Martin, aged 20, a native of Ohio; both residents of Los Angeles.

GOLDING-DRAVO. Frederick E. Golding, aged 26, a native of California, and Anna C. Dravo, aged 24, a native of Pennsylvania; both residents of Los Angeles.

JOHNSON-KROUSKOF. Irwin C. Johnson, aged 27, a native of California, and a resident of Rosamond, Kern county, and Mabelle A. Krouskop, aged 23, a native of Colorado, and a resident of Los Angeles.

SEIMEARS-NORRIS. Fred A. Seimears, aged 25, a native of Kansas, and Bertha A. Norris, aged 22, a native of Missouri; both residents of Glendora.

MARBLE-M'DONALD. Truman R. Marble, aged 36, a native of Wisconsin, and Nellie McDonald, aged 27, a native of Michigan; both residents of Los Angeles.

SCHMIDT-BROUGHTON. William A. Schmidt, aged 23, a native of New York, and a resident of Los Angeles, and Gertrude L. Broughton, aged 25, a native of Wisconsin, and a resident of Whittier.

BURNETT'S extract of vanilla, prepared from selected vanilla beans, warranted.

NO MATTER what price you pay for repairing you cannot get more prompt nor better work than is done by the Geneva expert watch and clock repairers. Bring in your watch for renovation.

Watches Cleaned 75c
New Main Spring.....50c
New Hands 75c
New Crystal 10c

GENEVA WATCH & OPTICAL CO.
305 South Broadway

THE RELIABLE STORES

Our Dollar Gallon Port Wine

OLD--- PURE--- HAS FINE BOQUET

So. Cal. Wine Co.
218 West Fourth St.
Home Phone Ex. 16 Sunset Main 332
518 South Main St.
Sunset Phone Main 9451
744 South Spring St.
Home 2062 No bar in connection

SIEGEL'S—WOMEN'S AND CHILDREN'S WEAR
Myer Siegel & Co.
251-255 SOUTH BROADWAY
"The Underwear Specialty House."

Hand Made French Underwear

in the most sumptuous array has just arrived and of which we are direct importers. Never in the annals have we displayed such an unprecedented line of these delightful garments—sheer materials, finest needlework, which the Parisians are noted for, are here on exhibit, for your criticism, and not high in prices—as this hint will disclose:

Chemise of ornate beauty, from $1.25 to $5.00 and up.

Gowns of exclusive designs from $5.00 to $7.50 and up.

Drawers of exquisite patterns from $1.50 to $5.00 and up.

Corset covers, skirts and petticoats, as well as the matched sets for bridal trousseaux are in such a bewildering mass of embroidered motif, laces and combination trimming intricacies not to be found elsewhere.

Children's and Misses

Spring Coats—and this embraces all that is new and nobby and all the sizes up to the young woman of 20—in proper shades, correct in style and perfect fit. Every garment a model. Priced $5.00 and up.

SIEGEL'S—WOMEN'S AND CHILDREN'S WEAR

Easter Cards...

Appropriate Cards for Easter Greetings

Ask for our "Card Courtesy"—IT'S FREE

Our dainty new Candle shades in colored silks and tissue paper will add much to the home.

Sanborn, Vail & Co. 357 South Broadway

Tempting treats await you at the Big White Onyx Fountain. Stop today.

BOSWELL & NOYES, Third and Broadway.

A Substitute

is never equal to the REAL THING.

Neither is GAS, as manufactured at the present time, "as good as" Coal or Wood for fuel.

Ask

CLARK BROS.

1249 S. Figueroa.

Main 7807. Home Ex. 106

Peck & Chase Co., Undertakers.
422 S. Hill. Both phones 41. Lady attendant.

Pierce Bros. & Co., Undertakers.
419 S. Flower. Tel. M. 3827. Lady attendant.

Bresee Bros. Co., Undertakers.
We will remove to our new building, No. 855 South Figueroa street, about May 1.

Choice Cut Flowers.
A large variety of floral designs can be secured from J. W. Wolfskill, No. 210 West Second street.

Ingleside Floral Co.
No. 148 West Adams. Phones South 1466, Home 22212. F. Edward Gray, prop.

J. C. Cunningham's trunk factory, Rattan trunks. 529 S. Spring st. Phones 838.

The Brauer-Krohn 1906 Top Coat

Dame Fashion has big ideas on the subject of Top Coats this Spring. Her long Sack Coat style makes Top Coat style longer—makes it fuller—gives swaggerish bigness to the sleeves, and manly breadth across the shoulders, and a chesty looking front. The Brauer-Krohn waist curve and pressed back seams lend an indescribable gracefulness to this garment.

Cut from the usual light and dark Tan Coverts or the new Subdued Green Top Coating Mixtures for $25.00 to $45.00.

New Spring goods all in—see the new "King's cloth" shepherd check and gun club checks, etc.

Brauer & Krohn
Tailors to Men Who Know.
THREE STORES.
129-130 S. Spring, 8th and Spring, and 114 1-2 South Main Street.
Phones—Main 3116. Home 2095.

This is "fancy vest time"—the time to wear smart, attractive correctly tailored waistcoats.

A handsome waistcoat will give dash and swagger to your appearance—every careful dresser should have several.

We have never had a more comprehensive showing of fancy vestings than at the present time.

Why not have your measure taken for a Gordan-tailored waistcoat today?

B. Gordan
Tailor and Draper.
104 S. Spring St.

Send For Shoe Booklet

showing some of our new models. Of course it only suggests some of the new styles, but it will interest you and be worth your consideration. Mailed free on request.

Out-of-town patrons will find it a valuable guide to purchasing by mail.

INNES SHOE CO.
645 S. Broadway 421 W. Third

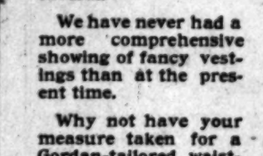

LIKE RIDING ON VELVET
We build, repair and refinish.
RUBBER TIRES A SPECIALTY.
ADVANCE BUGGY CO.
Factory—3000 Central Ave.
Repository and salesroom, 230-236 S. LOS ANGELES ST.
Home 24786. South 2189.

WHITE SWITCHES

You will never be disappointed with your switch if you get it here.

SHAMPOOING 50c

BENNETT TOILET PARLORS
Cor. Fifth and Spring Streets.

.....Liberal Alliance of Los Angeles.....
Gives all necessary instruction for
CITIZENSHIP
223 N. Spring St., Rooms 7-8-9
Home 7017 Main 2477

"SOMETHING NEW EVERY DAY."
Jacoby Bros.
331-333-335 South Broadway.

We take pleasure in announcing an expert demonstration of New Spring Corset models at $1. We will fit them to you.

A MOST REMARKABLE
SALE OF BED SPREADS

There Are Over 1000 in the Lot

Although all cotton goods, including bedspreads, have greatly increased in price, we were lucky enough to buy one thousand spreads at way below the market value. They come in Marseilles and crochet extra well made, extra good quality. These have been divided into five bargain lots:

LOT 1.
$1.25 Spreads 79c
Full size heavy crochet spreads. Wednesday, 79c each.

LOT 2.
$1.85 Spreads $1.29
Extra heavy spreads, Marseilles design Wednesday, $1.29.

LOT 3.
$2.25 Spreads $1.50
Extra size, well known "Utica wood" spreads. Wednesday, $1.50.

LOT 4.
$1.25 Spreads 98c
Colored crocheted spreads, all colors. Wednesday, 98c.

LOT 5.
$2.98 Spreads $2.25
Marseilles spreads, heavy weight. Wednesday, $2.25.

Extra Special in Dress Goods

We can give only a mere hint from time to time of the many novelties and special values afforded in our busy dress goods department. You will make a serious mistake if you buy any dress materials without first consulting Jacoby Bros.

Shadow Plaids and Stripes $1.25
20 pieces of assorted shadow plaids and stripe Panamas, self colored. Comes 46 inches wide, in full range of spring shades. Specially priced $1.25 the yard. Skirts made free.

Mixed Stripe Suitings $1.50
Beautiful mixed stripe and plaid suitings, hard finished worsteds, including a full range of the popular grays. Comes 54 inches wide. Specially priced $1.50 the yard. Skirts made free.

French and German Novelties $1.50
44-inch French and German novelties, in small neat hairline and self-colored dot effects; dressy materials for high-class suits. Specially priced $1.50 the yard. Skirts made free.

Muslin Skirts $1.49
VALUES TO $2.75
Some of these garments are slightly soiled from being used for decorative purposes, but the style and quality is there. Come with wide flounces of lace and embroidery in large range of patterns. Actual values to $2.75, Wednesday $1.49.

Sunsburst Skirts $5
Worth $10
Just what you have been looking for. The flounce contains 50 yards of German Val. lace, very stylish, made of good material, trimmed dust ruffle. Worth $10. Wednesday $7.

BIG SHIRT WAIST SALE CONTINUES.
Five Thousand White Waists at Cut Prices.

Use the "Villeway" as a short cut to and from the Public Library.

DE VILLE PARIS
A. FUSENOT COMPANY
317-325 S. Broadway, extending to 314-322 S. Hill St.

Special Showing
—OF—
Ready to Wear Easter Suits

CORRECT MODELS are found in very few stores, and the "VILLE" is one of the few. Our broad range of prices and confined styles makes the selection of your Easter Suit HERE both full of pleasure and profit.

Our Exclusive Models Cost No More

than the common run of styles in other stores, and can be found in all prices, ranging from

$17.50, $18.50, $22.50, $24, $26, $30, $37.50, $40,

and on up to the most ultra fashionable.

These Three Models are Only Representatives of the Prices Quoted

We have many other styles at the same price.

ETON SUIT AT.....$17.50
In either Navy or Black Panama Cloth. A very stylish suit for a very small price. The chic Eton is trimmed with novelty braid and has fancy vest. A black taffeta silk collar is braided with soutache. A gored style skirt with panel plaited front gives a swagger touch to the suit.

PONY COAT SUIT.....$26.50
A very attractive suit of light gray mixture, with overplaid of blue. The coat is trimmed with white vest, fancy braid, and novelty buttons, and very artistically made. A very full, wide plaited skirt makes this suit very desirable for particular dressers.

AN EASTER NOVELTY IN ETON SUIT OF OMBRE PLAID.....$48.50
This suit takes first place among the Spring novelties. It's made of imported Chiffon Panama in broken plaid style of shaded gray or green. Fancy Eton elaborately trimmed with black satin vest, gilt buttons and baby Irish lace; gored skirt with cluster plaits and finished with six narrow folds.

The Choicest Subdivision in the Southwest Part of the City Get in on Ground Floor and Buy on First Offering

Opening Sale Saturday, April 7th, Make Reservations In Advance

Vermont Place

Northeast Corner Vermont Avenue and 51st Street

TWO CAR LINES PASS THE PROPERTY—5c CAR FARE

Lots $600.00 and Up

One-Fourth Cash, Balance on Liberal Terms

Lots 50x145 and 40x130

Cement Walks and Curbs—Streets Oiled and Graded
Building Restrictions—Abundance of Water
Positively the Best Opportunity for Investment and Quick Profits

OFFICE AND AGENT ON TRACT
Cor. 51st St. and Vermont

Anna L. Briggs Co.
409-410 Fay Bldg.

Editorial Section.
PART II—LOCAL SHEET: 10 PAGES.
XXVTH YEAR.

N. B. Blacks
DRY GOODS
SPRING AND THIRD

Important Linen N

When you can secure the finest of Irish ished all around with handsome woven good or better than the same money wo WHY go to the trouble of hemming yo

Today we are showing a new line, esting from all view-points. These we you no more than the same grade of there are dozens of new and pretty patte

Cloths 2 yards square, $2.75.
Cloths 2x2½ yards, $2.50.
Cloths 2x3 yards, $4.25.
Cloths 2x2 yards, $4.50.
Cloths 2½x2½ yards, $5.00.
Cloths 2½x2½ yards, $6.50.
Napkins in either the 5-8 or 3-4 size to

36,000 Yds. Emb
12½c to 25c Values for.. 6c

This lot of embroideries represents a n stock. We took all he had left of this sea how and why we are able to make this st —this sensational price quotation.

THERE ARE NAINSOOK, SWISS EDGINGS and INSERTIONS, 2 TO WORTH FROM 12½c TO 25c A YAR

They come done up in lengths, tha 6 1-4 yards each.

Tomorrow you may pick from the lo

Thirty-six Thousand
At 40 Cents a

A little less than six cents a yard. See

Special Barg
—IN—
Second Hand

We offer 50 of the best piano bargains that hav hands. Most of these instruments have been tak Kranich & Bach, Schmer-Coeilian Pianos, a very. Others are from the rental and a few a very piano we now offer has been through our during attention have been refinished; in many summer work have been installed. Every one o what the price—is guaranteed. Every one has we know just what each instrument is capab Visit our store today and inspect these barg

Steinway. Parlor Grand. Dull finished mahogany case model. Little used. Magnificent tone.....
Weber. Parlor Grand. Very elaborate rosewood case. Th overhauled. New strings and hammers.....
Steinway & Sons Upright. Elaborately carved ebony ca the true Steinway tone.....
Emerson. Large size walnut upright. A new piano slightl aged. Reliable instrument. Snap.....
Conway. Ebony case upright, used few years; good as new.....
Schlotermeister & Kroeger. Fleming oak case. Modern upright, in good condition.....
others time.....
Chickering-French. Small size uprights, mahogany case. A ... mixed style, new piano. A snap.....
Cable. One of the old reliable makes; rosewood case; ... Used some years, but in good condition.....
Weber. Medium size upright; ebony case of handsome ... Comparatively little used. Now in our shops.....
Weber. Large size uprights, fancy walnut case. Big ton from our repair shops. A snap.....
Weber. Large cabinet grand. Walnut case.....
Hamond. Cabinet grand, walnut case. Used in our stock for 3 years.....
W. W. Kimball. Largest cabinet grand. Walnut case, make splendid practice piano.....
Conda. Largest size uprights; mahogany case. Good ... piano. Rented 6 months. Well made.....
The American. Ebony case; medium size upright. In repair. At the price, a bargain.....
Schubek & Son. Mahogany case upright. High class ... Well and favorably known. Good ...
Fischer. Very fancy mahogany case; upright. Only ... months.....
Conway Square. Rosewood case. Action has been handled. Nice piano for hall.....
Bernstein & Fuller. Ebony case; upright. Panelled ... medium size. Good practice piano.....
Weber. Rosewood case; upright. Case has been entirely refin Excellent student's piano.....
Uprights; mahogany case, little damaged in ship Tone that lasts.....
Jacobs Bros. Square. Rosewood case. Good condition. ... in exchange on Kurtzmann.....
Large size uprights; oak case. Action in fine shape unusual bargain.....

Any of the above instruments sold on mon

Geo. J. Birkel Co
Steinway, Cecilian and Victor D
345-347 South Spring S

GATES —ONLY—
CROWNS
BRIDGE WORK $4.50

Takes pleasure to demonstrate our painless methods and workmanship. Come at once and avoid the rush. ... guaranteed the very best that can be had anywhere. ... how much you pay. Cleaning and examination

BROADWAY DENTAL PARLORS, 452½ South
Also opening evenings and Sunday forenoons

Editorial Section.
PART II—LOCAL SHEET: 10 PAGES.

Los Angeles Daily Times

California del Sur.
CITY AND COUNTRY.

XXVTH YEAR. WEDNESDAY MORNING. APRIL 4, 1906. On All News Stands, Trains and Streets. 5 CENTS

N. B. Blackstone Co.
DRY GOODS
SPRING AND THIRD STS.

Important Table Linen News

When you can secure the finest of Irish linen table cloths, finished all around with handsome woven borders, in qualities as good or better than the same money would buy in yard goods, WHY go to the trouble of hemming your table linens?

Today we are showing a new line, a gathering most interesting from all view-points. These we quote below will cost you no more than the same grade of goods by the yard, and there are dozens of new and pretty patterns to pick from.

Cloths 2 yards square, $2.75.
Cloths 2x2½ yards, $2.50.
Cloths 2x3 yards, $4.25.
Cloths 2x2 yards, $4.50.
Cloths 2½x2½ yards, $5.00.
Cloths 2½x2½ yards, $6.50.
Napkins in either the 5-8 or 3-4 size to match all these cloths.

36,000 Yds. Embroideries

12½c to 25c Values for.. **6c** Yard Tomorrow

This lot of embroideries represents a manufacturer's surplus stock. We took all he had left of this season's product. That's how and why we are able to make this startling announcement—this sensational price quotation.

THERE ARE NAINSOOK, SWISSES and HAMBURG EDGINGS and INSERTIONS, 2 TO 12 INCHES WIDE, WORTH FROM 12½c TO 25c A YARD.

They come done up in lengths, that will not be cut, of 3-4 yards each.

Tomorrow you may pick from the lot of

Thirty-six Thousand Yards
At 40 Cents a Piece

A little less than six cents a yard. See the window.

Special Bargains
IN
Second Hand Pianos

We offer 50 of the best piano bargains that have ever come into our warerooms. Most of these instruments have been taken in exchange on Steinway, Kranich & Bach, Schmer-Cecilian Pianos, and other instruments we handle. Others are from the rental and a few are discontinued styles. Every piano we now offer has been through our workshop. Cases requiring attention have been refinished; in many cases new action and hammer work have been installed. Every one of these pianos—no matter what the price—is guaranteed. Every one has been carefully inspected and we know just what each instrument is capable of.

Visit our store today and inspect these bargains.

		Original Price	Cut Price
Steinway	Parlor Grand. Dull finished mahogany case. Late model. Little used. Magnificent tone	$1100	$900
	Parlor Grand. Very elaborate rosewood case. Thoroughly overhauled. New strings and hammers	$900	$550
Steinway & Sons Upright.	Elaborately carved ebony case. Has the true Steinway tone	$700	$450
	Large size walnut upright. A new piano slightly damaged. Reliable instrument. Snap	$450	$385
Steinway.	Ebony case upright, used few years; good as new	$600	$375
Wormser & Kroeger.	Flemish oak case. Medium size upright, in good condition. Used short time	$600	$350
Chickering-French.	Small size upright, mahogany case. A discontinued style, new piano. A snap	$400	$295
	One of the old reliable makes; rosewood case; upright. Used some years, but in good condition	$600	$275
	Medium size upright; ebony case of handsome design. Comparatively little used. Now in our shops	$500	$275
Steinway.	Large size upright, fancy walnut case. Big tone. Just from our repair shops. Snap	$450	$225
	Large cabinet grand. Walnut case	$500	$225
Chickering.	Cabinet grand, walnut case. Used in our rental stock for 3 years	$375	$225
W. W. Kimball.	Largest cabinet grand, Walnut case. Will make splendid practice piano	$400	$210
Kimball.	Largest size upright; mahogany case. Good reliable piano. Rented 6 months. Well made	$375	$200
Chickering & Americus.	Ebony case; medium size upright. In good repair. At the price, a bargain	$400	$198
Sherman, Clay & Son.	Mahogany case upright. High class piano. Well and favorably known. Good buy	$450	$195
Steinway.	Very fancy mahogany case; upright. Only used two months	$275	$185
Steinway Square.	Rosewood case. Action has been overhauled. Nice piano for hall	$800	$175
Cable & Fuller.	Ebony case; upright. Panelled sides; medium size. Good practice piano	$450	$165
	Rosewood case; upright. Case has been entirely refinished. Excellent student's piano	$300	$160
	Uprights; mahogany case. Little damaged in shipment. Some that taste	$275	$155
Steinway Sq.	Rosewood case. Good condition. Taken in exchange on Kurtzmann	$700	$150
	Large size uprights; oak case. Action in fine shape. An unusual bargain	$250	$135

Any of the above instruments sold on monthly payments

Geo. J. Birkel Company
Steinway, Cecilian and Victor Dealers
345-347 South Spring Street.

—ONLY—
$4.50

Come to demonstrate our painless methods and workmanship. Come at once and avoid the rush. Get the very best that can be had anywhere. Much less than you pay. Cleaning and examination

BROADWAY DENTAL PARLORS, 462½ South Broadway.
Also open evenings and Sunday forenoons.

SHALL FRUIT ROT FOR HELP'S LACK?

Or Shall the Ranchman Employ Japs and Harvest His Crops?

Covina Labor Crisis, of Importance to All Southern California, Brought About by "Boss" With a "Corner" Attacking Editor Who Champions Orange Growers' Rights—Farmers Rebel.

MERELY a punch in the eye of a country editor has brought a peculiar crisis into existence. The long slumbering war over Japanese help in the fruit ranches of Southern California threatens to break out because of this punch.

Fruit men of the town of Covina, in the heart of the rich orange belt, are realizing the truth of Kipling's statement that the bad falls happen at the little fences.

This punch in the eye of the country editor has loosed the bold, unreasoning demands of the first walking delegate upon whom this quiet, conservative community ever gazed—in his wild state.

He is on trial for assaulting the country editor who criticised the crazy demands he is alleged to have made. His brutality has roused the community to a fierce heat.

The farmers have risen in indignant rebellion against his alleged attempt to prevent them hiring Japanese labor to save their rotting fruit.

The walking delegate confesses that he can't supply nearly enough white help to pick the fruit; yet he insists that Japanese help shall be kept out.

He strenuously asserts now, that he has not made threats of violence, yet reputable men in Covina claim that he has.

Upon one ranch the Japanese went to work, getting there by a curious mistake, and staying just thirty minutes before it was discovered that they were not supposed to be there. Notwithstanding they were only there through a mistake, the ranch is claimed to have been under a ban as a penalty.

White labor will not be furnished by the men who have it "cornered," and Japanese will not be allowed there—order of the walking delegates.

This sort of foolishness might be tolerated in some places. Not a prosperous, independent community like Covina.

Several farmers state openly that they intend to employ Japanese if they can't get white men, and vow they will shoot the first man who makes any attempt to interfere.

The yellow Examiner, which toadies to labor unions, is said to have promised to come to the aid of the trouble breeders, but "fell down" most amusingly; afraid.

LAYCOOK THE "BOSS."

The chief character in this story is a young fruit picker named Joseph Laycook, the walking delegate. Like all the other walking delegates, he is looking after the interests of Joseph with great vigor.

He arrived in Covina three or four years ago, as a fruit picker, but succeeded in organizing the other fruit pickers into some sort of union. He has successfully "cornered" the extra white labor. The farmers have to come to him for workmen; he hires the workmen and pays them regular wages. The fruit men pay him by the box, however, for all the fruit picked.

In a way he is the head of a union; an anachronism, he has cornered the most precious commodity to be had in the whole valley—fruit pickers.

About a year ago, he first loomed up as a figure of importance. After the navel oranges had been picked and before the picking of the Valencias began, young Laycook served notice on the farmers' association of orchardists. He said the orchardists must hire men through him.

He got no very definite reply. The men were told, however, that if they wanted to work they would have to come themselves; that the farmers didn't intend going around to ask Laycook whom they could hire.

This year, however, they went to him and asked him to furnish men. He did so, getting the rake-off. "Laycook's men" have become a feature of the orange-picking world.

In this particular instance, men became scarcer and scarcer. Laycook was asked to provide men for this ranch and that until his stock was completely exhausted; he couldn't hire enough himself.

Appeals came in from various ranches for men to pick the fruit. Among these were requests from the ranch of J. A. Meredith and a widow named Daniels.

JAPS CALLED IN.

Upon urging and his own efforts, Laycook managed to get a few men to pick the Meredith fruit.

Mrs. Daniels's son then made his request of the association for men to pick the oranges from his mother's ranch. The manager, Mr. Radigan, simply threw up his hands in despair. Laycook had no more men; he knew it would be useless to appeal to him.

The Daniels case inspired sympathy, however. The owner is a widow; the ranch of five acres is her sole support. Unless men could be found her fruit must rot.

Radigan finally suggested employing a gang of Japs who had been picking on another ranch. The Danielses thankfully accepted the suggestion.

By a mistake in the routine of the association, however, the Japs went to the wrong ranch. They turned up at the Meredith ranch and started to picking. Every one of Laycook's men promptly quit the job and returned to town.

Before the Japs had been working there thirty minutes, the mistake was discovered and they were immediately withdrawn. Nevertheless, Laycook would not send his men back to work. He said that they refused to go where Japs had been.

The association was able finally to find men enough to pick the fruit independent of the Laycook trust or union; so the ranch did not suffer.

"JUMP" THE EDITOR.

J. L. Matthews, editor of the Covina Argus, had the temerity to comment in print upon the action of Laycook. Wherefore, as he was walking down the main street last Saturday night, he was "jumped" by two men who accosted him, and was severely beaten.

One of the assailants was Laycook; the other was S. C. Kimball, the cousin of Laycook. Both were arrested.

Laycook, realizing how bitterly public sentiment was arrayed against him, escaped from the officers by a subterfuge and attempted to plead guilty in Azusa; but was taken back for trial.

He was arraigned in Covina yesterday and pleaded "not guilty." His case was set for tomorrow for trial.

In court yesterday he was sullen and evidently frightened. His cousin, however, was voluble.

COUSIN KIMBALL TALKS.

Kimball stated that Laycook would not allow a man to go to work on the Meredith ranch. He said the men themselves wouldn't work where a Jap has worked.

He was asked if it were not peculiar policy to force the ranchman to bring in Japanese labor to save the fruit by such arbitrary measures. He made an evasive reply. He denied that his cousin—Laycook—had made threats against the employers of Japanese labor.

One of the officers in the Orange Growers' Association states that Laycook warned him that there would be trouble if the ranchmen attempted to bring in Japanese on the ranches. He said they would be run out; and that the men who employed them would "suffer for it."

TAKING NO BLUFF.

A number of farmers were interviewed yesterday by The Times. They were all agreed as to their position.

If they can get white labor, they will not employ Japanese; if they can get no other, they will import Japs. They will not allow their fruit to rot on the ground to please young Mr. Laycook. To this end it may be mentioned that a telephone message was received yesterday in Covina from a Japanese employment agency in Los Angeles offering all the help needed.

One of those who has been employing Japanese is Madison Bashor, a well-to-do ranchman near Covina. In discussing the question yesterday, he said: "I would not have hired Japanese if I could have got white men; but I couldn't. I have no apologies to make to any one for so doing. Who is paying this money, anyhow? It is my money, and I hire whom I choose.

J. L. Matthews, assaulted by Laycook

J. A. Meredith, on whose ranch trouble occurred

Joseph Laycook, head of labor trust

T. Radigan, citrus association manager

Principal figures in the Covina labor crisis.

If I have to hire Japanese again, I shall do so. I shall protect not only myself, but should any attempt be made to molest them while they are working on my ranch I shall be there with a gun to take care of them."

Other ranchmen intimated the same thing.

LAYCOOK'S STATEMENT.

The afternoon before the assault was made upon Matthews, Laycook called at The Times office and stated his position.

He said that he is not the head of a union at Covina or a walking delegate. He stated that he is a contractor employing fruit pickers and sub-letting them—as it were—to the orange growers.

He denied, without qualification, that he had threatened the orange growers in case they should employ Japanese labor. He said that he was himself opposed to them, and that he would not work his men where they were worked.

Opposed to his statement is the direct word from a foreman in the orange growers' association that Laycook made threats in his presence to run out the Japs and make their employers "suffer for it."

At any rate, he—practical monopolist of labor there—is fighting their introduction.

He claims there is plenty of help—a statement which every farmer interviewed by The Times in Covina strenuously denies and the many orchards dropping their fruit to rot controvert.

SERIOUS FEATURE.

The serious feature is that the Japanese seem to be the only hope of a labor-starved community. That they must be imported to compete against white men, or else thousands of dollars' worth of fruit will go to rot.

Reputable ranchers describe the really desperate straits of the fruit men during the season. They can't get half enough men. They appeal to the Los Angeles employment agencies without much success. The men who do go are usually worthless after they get there.

On account of the bruising the fruit got from careless, hurried work, the ranchers have changed the scale to day's wages instead of paying by the box for such men as they do not get through Laycock.

Wherefore they seldom get a fair day's work.

On the other hand, one cannot reasonably expect the best workmen for a job so uncertain as fruit picking, which at the best lasts only a few months in the year; although the pay is about $2.

The man who has the capacity for good work usually has a job he would not leave for so temporary a measure.

So scarce is the help that it is a common thing to see the wives and daughters of rich men picking and cutting fruit.

The experience—reluctantly acknowledged in most cases—is that the Japanese and and Chinese make better pickers. In the raisin country it is not unusual to see them working on moonlight nights, while the white men are "hitting it up" at the saloons in the towns.

IT IS A BIG PROBLEM.

Covina has only button the end of a desperate problem—too big to be solved by hitting editors in the eyes. Or even by fining Bruiser Laycock.

In one instance the result has been shown in the country about Covina. The Griffith brothers who have been farming 4000 acres of the Lucky Baldwin ranch on shares, have installed a steam plant whereby five men do the work that forty formerly did. Mr. Griffith stated yesterday to The Times that the only reason they did this was the impossibility of getting suitable farm help.

In any case, a conflict—possibly not physical—seems to be almost inevitable between employers of Japanese about Covina and the white men.

The superintendent of one of the biggest ranches about Covina described his troubles with help yesterday. He said that men who are available for hire here are much inferior in quality to those who are available in the East. "Sometimes good men come from the Eastern farms, but they don't stay good. I don't know whether it is the climate that enervates their energies or whether it is because the market is so short; they get too independent, and won't try to work to the satisfaction of their employer."

Another rancher said he had frequently gone down the line of Covina's principal street and fairly begged the men who were hanging around there to go to work in his orchard if even for part of a day. Almost invariably he failed. They would hem and haw and say that they had work the next day and guess they would lay off until then.

CORRAL FOR HOBOS, AND BETTER ROADS.

SUPERVISOR BRADY has an idea—the sequestration of the hobos of the county in a stockade on the banks of the San Gabriel River.

When the hobos go about asking for bread, they will be given a stone—acres of them, in fact—if Brady's idea works out.

Over in the San Gabriel Valley the boulders roll on their native sands. There the storm waters bring down from the cañons an unending supply of material for a county stone crusher and there, says Brady, the 'bos will be far away from the sadly enervating influences of city life. San Gabriel climate is expected to do wonders as a reformative agent while the Weary Willies are tossing boulders into the rock crushers. The scheme is also expected to do wonders for substantial country road building.

Brady has at least one vote corraled for his riverside stockade plan; all he needs is two more votes, and he says he'll get 'em. Then the hobos will work.

County chain-gang folk who have had the pleasure of a whirl over electric roads in rapid trolley cars to their appointed place of tasks, who have enjoyed noontime picnic spreads in the green roadsides or fresh cañon dells where they happened to be tossing up a little earth for the mending of county highways, doubtless will not take kindly to the new idea. It would mean the continuous, all-the-year-round running of the rock crushers at the proposed stockade. The very monotony of it would be appalling to this class of tourists.

But Brady has it all figured out that such a proposition would be a great thing for the county. He says that as this county is entering upon an era of substantial road building, an indefinite amount of crushed rock could be used, and the proper thing to do is to keep the chain gang in the place where the rock lies in abundance, and whence it could be shipped readily to other sections.

The Supervisors yesterday authorized Brady to seek a tract of 200 or 400 acres of land along the San Gabriel River where the new rock-crushing plant may be set up and operated. This is a step toward the Brady idea of a hobo corral.

Within a month the county of Los Angeles will be fairly well equipped with road-making machinery. Its purchases of yesterday are of much importance in this line. Provision has been made for a full rock-crushing outfit and for two large road rollers. They will be ordered shipped today.

One of the contracts which was awarded by the Supervisors yesterday is for a twenty-five-horse-power gasoline distillate portable engine, fitted onto steel frame and mounted on wheels. This is to cost $1190, and be delivered by May 1.

Then there is to be a rock crusher with a capacity of fifteen tons an hour, to cost $3950. One road roller had been ordered for Wilson's district, and yesterday the contract was awarded a local firm for a second. This will have a traveling speed of two and one-half miles an hour, and can haul five wagon-loads of crushed rock. Its weight will be between ten and eleven tons, and it is to cost $3430, which is $160 less than the first machine, of similar make, cost the county.

It is expected that this new equipment will be used extensively on the boulevard building between Los Angeles and Pasadena; and this is but a beginning of the extensive macadamizing which the County Supervisors hope to have carried out on the county roads.

If the hobos will only come in plentifully, they will probably soon find a rock pile of mammoth proportions awaiting them on the roaring San Gabriel and a modern equipment for crushing them such as it has not been their pleasure to use before.

A SOLDIER AT ELEVEN.

Wonderful Career of Col. Clem, Now Visiting Los Angeles—May Be Quartermaster-General.

Col. John D. Clem, who has just returned from two years and a half of active service as Chief Quartermaster in the Philippines, to take the post of Chief Quartermaster of the Department of California with headquarters at San Francisco, is in the city on his way to Washington on leave of absence.

As supreme head of transportation in the islands, Col. Clem, through his strictly business administration is credited with having saved the government $2,500,000. The first day after going into his office in the Santiago fortress in the Walled City, Manila, the colonel started his policy of retrenchment with a boom by discharging 150 men whom he found loitering about. This move he followed up by discharging a transport chartered at $150 a day, and with like sweeping reductions in the items of expense almost cut the disbursements of his department in two.

Col. Clem is especially well fitted for this sort of thing, for he is a keen, shrewd man of affairs, and added to his years of experience in the military service he took to Manila with him many valuable lessons learned as head of the quartermaster's department in Porto Rico during the Spanish-American War. In view of his admirable record, it is not surprising that he is spoken of as the next Quartermaster-General of the army.

During the trip of the Taft party to the Islands Col. and Mrs. Clem accompanied them through the Orient, and brought away with them many vivid and pleasant recollections of the then Miss Alice Roosevelt.

From his experience and observation, the colonel takes an optimistic view of the Philippine situation as regards the future of the Filipinos themselves. He rates them at a high standard of intelligence, thrift and industry among the oriental races, and believes that in time with the aid and encouragement to be given them by the United States, they will become fairly capable of taking good care of themselves.

In many respects Col. Clem's career has been one unparalleled in army history. His first introduction to powder and saltpetre smoke was at the tender age of 11, when he was with the Twenty-second Michigan Infantry, and won for himself the title which has never slipped from him of the "Drummer Boy of Shiloh." His coolness, courage and unfailing good spirits so endeared him to the men that he was promoted by Gen. Rosecrans to the rank of sergeant. At the close of the war he went to school, and while still but the veriest youth was commissioned a lieutenant in the United States army. That was thirty-five years ago, and the colonel has been in the most active of service since.

Col. Clem was entertained last night as the guest of Gen. Otis, whom he has known for years, at The Bivouac, and will leave today for Washington.

OSTRICH MAN'S LIBERALITY.

Incidental to his retirement from the sole management of the ostrich farm interests and the formation of a company, Edwin Cawston yesterday divided $1000 among his thirty-eight employés, pro rata, according to their terms of service, some of them having been with him ten years. He also divided $5000 worth of stock in the new company among the heads of departments.

"EASY MONEY" TIGHTENS UP.

Genial Sweeney Finds Locks on Pocketbooks.

Remittances from Ol' London Blawsted Slow.

Friends in Need Grit Teeth and Grin Grimly.

Come-easy cash was stated yesterday to be getting scarce in Los Angeles for Joseph H. Sweeney, that prince of good fellows with other people's money. Also it was said that a number of the generous business men of this Angel City were buying padlocks for their pocketbooks.

However that may be, Sweeney is still in town, is, still as immaculately dressed as though he had unlimited credit at his tailors, and, according to the latest account, is still expecting remittances from dear ol' Lunnon, you know.

But since the publication in The Times last week of the really remarkable financial transactions put through in Los Angeles, by Mr. Sweeney, in which some of the most prominent business men here were interested, the wads of long green have been harder to come at, and those rich pockets in the ore-bearing streaks of humanity have been harder to dig out.

In fact, there was a demand upon Sweeney to pay out some cash himself at the Lexington Hotel on South Main street. Instead of doing so and thus establishing a precedent, Sweeney quietly flitted. At first it was supposed he had taken passage to the next most generous town, wherever that is, but it was a mistake, as Sweeney is still in Los Angeles and some men who have the reputation of being able to buy real estate with impunity are actually sanguine of getting some of their money back. They probably will when those remittances from dear ol' Lunnon arrive.

"WISH WE KNEW WHERE."

"We only wish we knew where Sweeney was," replied a clerk in the hotel, mournfully, when asked as to whether Sweeney had left an address when he departed. "He left no address, but he left a bill," added the clerk, as he punched another hole in it and hung it on the hook.

The last time he took this long jump he met H. Jevne on the steamer while crossing the Atlantic. In Los Angeles, later, Mr. Jevne met him. And he had such nice introductions, was evidently a man of such gentlemanly instincts, why money with him would be as good as in a bank.

At the request of a prominent business man who was particularly friendly toward Sweeney, and who owns a magnificent home in this city, but at the present time is up North on business, Mr. Jevne secured Sweeney a card of admission for fifteen days to the Jonathan Club.

Just as had happened when Sweeney was a member of another swell club in this city, his signature was good on the back of checks for fine cigars, mellow old whisky and up-to-date little lunches, with a demi-tasse tail. Mr. Jevne made good with the club, but rather expects that the other fellow will come to the rescue. If he doesn't it doesn't make much matter.

HOLD ON AND WEAR GEMS.

Of course there had to be stories circulated among the many men who met Sweeney at their club as to the prospects and standing of the brilliant Englishman who was interested in such large projects, such as mines and real estate. Apparently all that shy ambitious youth had to do was to hold by Sweeney, lend him money and he would be wearing diamonds the first thing he knew.

Then there was the story of a charming heiress to whom he was paying attention. But that really was without any foundation other than that among his financial transactions he is said to have secured some ready cash from the estate of a professional man once well-known and highly respected in this city.

Strange as it may seem, the statement was made yesterday that of all the thousands of dollars which Sweeney is said to have cornered first and last in Los Angeles, the largest single sum was from a countryman of his own, a well-known capitalist of London, interested in California mining ventures.

Maj. Anderson is said to have first met Sweeney on board a trans-Atlantic steamer; to have been charmed by his eloquence and delighted with his schemes. At least the story goes that he forced Sweeney to accept a loan of $1000, first and last, and that Sweeney obligingly accepted. As Sweeney was pleased, and Maj. Anderson is still enjoying life, it is undoubtedly the business of nobody else to feel sad about it.

THEY'RE GRINNING GRIMLY.

But there was another transaction by Sweeney with a bank in this city which caused a few prominent men, whose names are good for most any amount on a check, to grin grimly and grit their teeth.

One day Sweeney went to the bank and asked the cashier to cash a draft on his correspondent in London for $500. But the cashier did not see his way clear to hand out the gold coin on such a very short notice.

"My dear Mr. Sweeney we would be delighted to honor your draft if you will cable your correspondent to deposit the money in London with our correspondent, who will cable to us the fact and then we will take great pleasure in handing you the money," said Mr. Polite Cashier.

"Oh, I have no doubt that could be done, but really, you know, as he has already sent me some money, though not quite so much as I have asked you for, which I have not received, it might look bad, don't you know, if I asked him to deposit some more right away. I only need this trifle to tide me over until this other money comes, don't you know.

The cashier said that, as it was only to tide him over for a short time, he would be glad to advance Sweeney, say $250, on his note of hand, that is, of course, if he would secure the indorsement of it by two or three business men of the city who were well known to the bank.

"Why bless your heart, sir, that will be very easy," and Sweeney hurried from the bank with a carefully-drawn note prepared by the cashier, and before long returned with three real good signatures on the back of it. There could be no doubt about it. The signatures and the men were good, and so was the note. So was the money handed out to Mr. Sweeney. But the fact is the three gentlemen who indorsed the note had to pay it just a short time ago, and they did it without making any fuss.

THE PUBLIC SERVICE.

SUMMARY OF THE DAY.

The City Attorney was instructed by the Police Board yesterday to draft an amendment to the restaurant liquor ordinance permitting the issuance of licenses outside the present zone.

Mrs. E. A. Summers failed to make good before the Board of Public Works yesterday on her "graft" charges.

The City Auditor's monthly report has occasioned another controversy, of the question whether it says surplus or deficit.

More than 200 extra men will be added to the police force during Fiesta week.

In giving judgment for a small amount in a damage suit yesterday, Judge Monroe scored men who make a business of stirring up litigation for what they can make out of it.

Leon P. Moss, a lawyer, has begun suit against an inventor named Walter J. Bell, with whom he had a partnership agreement on a railway switch patent.

AT THE CITY HALL.

WOULD REVISE LIQUOR LAWS.

SALOON MEN THINK BOARD HAS LET DOWN THE BARS.

Commission Asks City Attorney to Amend the Restaurant Liquor Ordinance Permitting the Issuance of Licenses Outside the Zone—Council May Take a Hand.

Liquor dealers have taken heart again. The Police Board showed a disposition yesterday to let down the bars leading into the restaurant liquor pasture.

Granting a petition from T. Wiesendanger, proprietor of the Orena Hotel, the commission instructed the City Attorney to draw up an ordinance giving to the board discretion to grant restaurant liquor licenses in any part of the city to hotels of more than 100 rooms.

This is intended by the board to give all owners of large hotels equal privileges for serving liquor with meals. But the ordinance when drawn will go to the Council and not to the Police Board. And the liquor men have hopes that once it may open the way for tinkering with the restaurant liquor ordinance, especially in restricting the city and extending the liquor zone.

Under the present ordinance liquor-selling restaurants are limited to a district in the center of the city. The zone is not even so large as the saloon zone.

The amendment proposed by the Police Board opens the whole question of limiting the restaurants enjoying liquor-selling privileges to a restricted district. Under the present ordinance it is not possible for the restaurant liquor traffic to invade the residence district; the proposal of the board would permit liquor to be sold in any part of the city, provided the building was large enough.

Already the suggestion has been made in the Council committee-room that the number of rooms should be reduced to fifty, that 100 places the privilege in the power of the rich and bury those in moderate circumstances.

Attempts have been made frequently during the last five years to extend the restaurant liquor zone. They have always emanated from the liquor interests and they have been so unpopular that no Council would touch them.

There are a number of unpopular features in the restaurant liquor ordinance that might be changed if the Council got hold of it, that is unpopular to the liquor interests and to the sporting fraternity.

The present Police Board has delivered so many body blows to the breweries and the saloon contingent generally that it has won a regard from them similar to that which the Nihilists feel for the "Little Father." That this board should start a movement to let down the bars they regard as almost too good to be true.

MANY EXTRA MEN.

STARS FOR LA FIESTA.

During Fiesta week Los Angeles will be the best police-patrolled city in the country. The force will be more than doubled, with a few extras on the side to help out the detectives.

The Acting Chief explained to members of the Council yesterday his plans for protecting the stranger within our gates from the festive yeggman, and they met the enthusiastic approval of the Councilmen.

At least 200 extra men will be added to the force during the time that the Shriners and other eastern visitors are here—"as much to protect our visitors from each other as for anything else," testily observed one legislator.

Patrolmen and detectives have reported to the Chief that the hegira of the yeggmen is much later this year than usual. Casual inquiry east of Main street has brought forth the fact that a great many of the box-car tourists are planning to make a big killing Fiesta time, and then to roll away to pastures green east of the big divide.

OIL QUEEN FORGETS.

NOT CERTAIN ABOUT GRAFT.

Mrs. Emma Summers flunked on her graft charges before the Board of Public Works.

She was not nearly so certain that a city employé had offered to get her an oil contract, for a consideration, as she was when she talked to Commissioner Edwards last Thursday.

"There was no one present to hear our conversation," explained Mrs. Summers, in an uneasy tone, to the board yesterday. "I was alone at the time. It would be my word against his, and I am not sure just how it was he said it.

"My attorney has advised me not to give the name of the person who made me the offer."

Last week Mrs. Summers was much more certain. She then told Commissioner Edwards that the city employé made her a straight-away proposition to get the contract if she would pay for it, and that she threatened to punch his face.

The commissioners discussed the matter yesterday, after Mrs. Summers made her statement, and agreed to take no further action. They intimated pretty strongly that they thought Mrs. Summers was talking through her Easter offering.

"SURPLUS," SAYS AUDITOR.

"DEFICIT," SAYS TREASURER.

City Auditor Schwaebe has filed another monthly report. It is even more of an enigma to the average citizen than most of those that have preceded it.

On its face the report purports to show that the city has a surplus in its tax fund of about $45,000. This is augmented almost $100,000 by the big increase in the license and fine fund.

But a few suspicious-looking items, dropped in here and there, and apparently overlooked by the Auditor, tell a different story. The report says that the estimate for the tax-fund departments for the first nine months of this year was $1,440,226. The expenditures are placed at $1,296,217.

But in a column over in another part of the report is an item of $85,000 that has been paid out of the tax fund, but was not covered in the estimate. This money has been paid for general-fund expenses, for special elections, and for storm drains.

In addition to this are the salary lists of the Street and Engineer's departments, making a total of about $23,000.

City Treasurer Workman estimates the present shortage at more than $100,000. The deficit is not nearly so great, however, as the Municipal League has predicted, and Chairman Smith of the Finance Committee asserts that the first of July will find a small surplus in the treasury.

To offset the present shortage in the tax funds is almost $100,000, which the city has secured in licenses and fines from the Police Court. The automobilists have contributed their share toward this $100,000.

A special report to the Board of Public Works shows on its face that the departments under the jurisdiction of the board are ahead of the game. According to the report the estimates for these departments was $334,404, and the expenses have been but $261,171. But this estimate does not include the March pay rolls of the Engineer and Street Superintendent.

AT THE COURTHOUSE.

COURT SITS ON "SCAVENGERS."

LITIGIOUS SPECULATORS HIT BY JUDGE MONROE.

R. T. Rose Obtains Judgment for Damages Resulting from Elevator, but Testimony Is Admitted Showing Plaintiff Agreed to Share the Amount With Solicitor.

The courts do not view with favor the business of inciting litigation, and yesterday Judge Monroe made some scathing remarks anent this phase of shystering practice in the courts.

R. T. Rose was suing Mrs. Margaret Irwin to recover $5000 for injuries alleged to have been sustained in an elevator in the Byrne building November 8, 1902. He attempted to step out of the elevator, assuming that the machine had stopped. The elevator moved upward and he jumped. He claimed he was badly shaken up and that he suffered internal injuries. The testimony did not indicate that Rose was badly injured.

Not for six months after the accident did Rose make any representations to the owner of the Byrne building. It developed that a man named W. H. Faust had something to do with the initiating of the damage suit. Plaintiff's counsel were eager to keep this testimony out, but Judge Monroe stated that where the "scavengers of litigation" had taken a hand he was not going to be too censorious or enforce the rule too strictly.

Testimony as to the facts regarding the suit then popped out. Faust used to be a fire insurance adjuster in this city, but withdrew from that business and attended to railroad damage cases. He made the offer to Rose to finance a damage suit for him for half of whatever judgment might be obtained. On that agreement the damage suit was carried into court.

The court made no remarks in giving judgment in favor of Rose for $250, but a money judgment was only made possible by the defense failing to make even a perfunctory showing in opposition to the facts produced by the plaintiff. Rose is thus $175 ahead.

LAUGHLIN WILL ASIDE.

JUDGE GIBBS GIVES ADVICE.

The will of Mrs. Ida Laughlin was set aside by Judge Gibbs yesterday, on the ground that she was not of sound mind when she made it. She was suffering from an internal cancer, and, as foretold by her physician at Colorado Springs, she suffered acutely toward the end of her life. Just how the end came was told by the nurse, Miss Woodruff. She stated that to allay and deaden the pain she administered ether and other narcotics to Mrs. Laughlin, and entered into a detailed statement as to giving it.

"Well, what was the result?" inquired counsel.

Miss Woodruff is quite a young woman, and adopted a rather languid pose on the witness stand. She glanced at the attorney with sad surprise in her eyes at such a question.

"Why, she died," she said.

"Had you had any cases to nurse before attending Mrs. Laughlin?" she was next asked.

"No," was the response.

"Have you had any case since?" briskly interpolated the court.

Again the witness had to answer "No," and her qualifications as a nurse were not further inquired into.

In setting the will aside the court suggested that all the children get together and agree to allow the proceeds of the estate, $75 a month, to be devoted to the support of their mother, and at her decease that all the children participate equally. Judge Gibbs said that he had no authority to order such a disposition, but he thought that was the fair thing—the just thing to do. He would give counsel time to confer with their clients for a day or two, and meantime the case would stand submitted.

James C. Chapman states that he was not asked on the stand Monday whether he had not given his sister ether to end her life and suffering, as was reported. He says he was in Los Angeles the thirty-one hours preceding her death in Ocean Park. The money, he asserts, was intended for the education of Ruth, the six-year-old daughter of his deceased brother, and niece of Mrs. Laughlin.

PARTNERS AT OUTS.

LEON MOSS ASKS ACCOUNTING.

When the estate of the old miser, Charles Hill, alias Salem Charles, was finally awarded after a most sensational contest, Leon Moss let go his hold to some extent on the active practice of law. He had been attorney for the then Public Administrator, and in representing that official through the Hill contest he made out quite handsomely. Then, too, he was one of the attorneys retained by the Charles family, and his fee there was not insignificant.

Moss had become interested in a patent railway switch that promised well, and he threw his energies and money into the furthering of his interests in that direction. He played "angel" to Walter J. Bell, who had invented the device. Now, however, Moss has begun suit against his partner, and sets forth his grievances in outline.

Under a regular agreement, Moss was to finance the affairs of the partnership, pay for the patents, and the machinery that might be required in the manufacture of the switch, and also attend to the marketing of the patented device. All that Bell had to do was to sit down and invent and then manufacture after the thing had been licked into shape. Moss says he has paid out about $11,370, and has received back only $5424.75. There are over thirty patents covering the device, which in its completed state has been covered by patents in Great Britain and Germany.

Now it is averred Bell threatens to assign or sell his share in these patents, or grant rights in them over the head of Moss and contrary to the letter of their agreement. Moss asks that a receiver be appointed, that the court require an accounting preliminary to a winding up the affairs of the partnership, and that meantime Bell be enjoined from disposing of or in any way incumbering the business.

RETURNED NORTH.

LEE'S EXPENSIVE MISTAKE.

J. H. Lee, who is said to bear an excellent reputation, with his wife and family, was taken from a train here on Monday night, with his wife and family, by Deputy Sheriffs Franklin and Sepulveda, on telegraphic authority from Sheriff Ross of San José. Yesterday Deputy Sheriff Jackson arrived from the North and returned on the Owl with Lee, his family accompanying him. It appears that Lee was about to make a trip to the City of Mexico, and before starting bought a camera and some minor articles at a store in San José, where he claims to have had credit on previous occasions. He omitted to pay the account before starting and the storekeeper swore to a misdemeanor complaint.

Lee frankly stated yesterday that he had forgotten all about the matter.

COURTHOUSE NOTES.

BREVITIES MISCELLANEOUS.

NAU DIVORCE. Johanna J. Nau was granted a divorce from John P. Nau, on the ground of desertion. The parties were married at San Diego in March, 1894. When the wife returned from a trip East her husband refused to receive her, and she went to work at Long Beach.

LONELY SHEPHERD. After a good deal of litigation, Mrs. Flora Letalle was granted a divorce yesterday from John Letalle, on the ground of desertion. The parties were married in October, 1897. Letalle was a sheepherder who took up land at Calabasas before the survey, and later on it became valuable. Then he bought property at Sawtelle. His wife claimed she worked in the fields and did a horse's work, while living in a miserable shack. The husband claimed she was extravagant and sought to get his property.

PROOF LACKING. When George F. C. Hull brought a divorce suit against Agnes Hull, on the ground of desertion, the wife answered with a somewhat spicy cross-complaint. She alleged that two months after their marriage in February, 1904, he threatened to get a divorce and marry some one else more congenial. The court, however, gave Hull a decree, ordering him to pay $25 a month to his wife so long as she remains single, and for the support of the child.

SENT TO PATTON. Baptestine Lhez was committed yesterday to the hospital at Patton. She has lost all memory of her close friends and mumbles incoherently. Clarence Kirk also was sent up. He wanders through the country districts, calling at houses and screaming in an insane way.

SHE COULD TALK. Mrs. Abbie W. Ackerman was determined to get her decree of divorce if talking would get it. She is 53 years old and her husband, Miles Ackerman, an old soldier, is twenty-years her senior. They live on Wilson avenue, Pasadena. The wife avers that he cursed her and threw a dish of blackberry sauce all over her, while he claims she and her grown-up son have eaten him out of house and home, besides threatening his life. The hearing was continued by Judge Wilbur until today.

NOT CONTENT. John Eicholzer has a good ranch at Compton, with a fine herd of dairy cows, four horses and other paraphernalia, but he has remained a discontented old bachelor. Lately he has shown an insane taint and has repeatedly tried to throw himself under the cars. Yesterday Judge Gibbs committed him to the State Hospital at Patton Eicholzer claims to have a wife in Switzerland, whom he left after living with her but one day.

WIFE UNTIES KNOT. Mrs. Lucile Fox James was granted a divorce yesterday from Edwin Roy James, scion of an aristocratic Pittsburgh family, on the ground of failure to provide. James is said to have run through with a large portion of his late father's estate and to be living now in New York, practically penniless. Judge Ewing of Ventura, sitting for Judge York, granted the decree.

ACCUSES PUPIL. A warrant was issued in Justice Young's court yesterday for the arrest of Wilbur Hall, a former pupil of McKinley School at Cahuenga. Miss Myrtle E. Haskin, teacher, said she expelled him for misconduct on March 30, and that he heaped abuse upon her and otherwise disturbed her peace.

POLICE COURT.

PICKETS' TRIAL POSTPONED.

Frank Fanta, Frank Richards and H. Carter, the three labor-union "pickets" who were arrested for annoying workmen entering The Times office on February 9, again had their trial postponed yesterday when it was called before Justice Austin. The charge against them is violation of the idling ordinance, and the trial is now set for the 25th inst., before a jury. The defendants are out on bail.

J. G. Johnson was fined $15 for driving his automobile faster than the law permits on the city streets.

COUNTY BUYS OIL.

Supervisors Award Contracts for the Furnishing of Product to Be Used on Roads.

In contracts awarded by the Board of Supervisors yesterday, arrangements were made for the purchase of 45,000 barrels of oil for use on the roads of Los Angeles county.

Bids had been called for on three different lots, or on three various qualities of crude oil. The awards were as follows:

Lot No. 1, for 10,000 barrels of crude oil, not more than 12 deg. gravity, to carry not less than 65 per cent. of liquid asphaltum; College Oil Company, 44½ cents per barrel.

Lot No. 2, for 15,000 barrels, not more than 11 deg. gravity, to carry not less than 80 per cent. of liquid asphaltum; divided into two equal lots—7500 barrels, from C. A. Baldwin, at 93 cents per barrel, including freight; 7500 barrels from the Associated Oil Company, at 65 cents per barrel, without cost of freight.

Lot No. 3, for 15,000 barrels of 14 deg. gravity, to carry not less than 50 per cent. of liquid asphaltum; C. C. Harris & Co., at 29 cents per barrel in wagonload lots; or 34 cents in carload lots.

A contract also was awarded to George A. Nadeau for 5000 barrels of crude oil at 45 cents per barrel.

The Supervisors reserve the right to buy oil for local use at Puente, Whittier or Newhall oil fields, when freight charges or loading facilities make it advantageous.

GUMSHOE'S CAMPAIGN.

Hay Goes Into First Ward With Totem Funds in Endeavor to Recall Councilman Ford.

Gumshoe Hay has sent his henchmen into the First Ward to stir up "recall" agitation against Councilman Ford.

Hay's latest disguise is the Public Ownership League, of which he is vice-president. The membership here is composed chiefly of union agitators and walking delegates.

The so-called Public Ownership League in the First Ward consists of one agitator, three dupes, a typewriter and a telephone. This is the force that placed in circulation yesterday recall petitions aimed at Ford.

They hope the public opinion which, a week ago, denounced the hurried grant of the Gilmore river-bed franchise will now direct itself against Ford. On the flood-tide of this opinion they hope to land a second Howton in the Council.

The only charge made against Ford in the preamble to the "recall" is that he voted for the Gilmore franchise.

Jim Murray, a Socialist and union labor demagogue, has been placed in charge of the recall petitions in the First Ward. Murray has been notorious here for years. His banner is the red flag of anarchy; beneath its suggestive folds he has made a number of incendiary speeches in Los Angeles. Shortly after the assassination of President McKinley he was under police surveillance for a time. Murray has gathered about him a few others of his ilk, and now is industriously engaged in an effort to stir up sedition in the First Ward.

He hopes to work upon the credulity of the laborers and workers in the shops in the ward until he secures the 600 signatures necessary under the charter to invoke the recall.

Whether the "recall" is constitutional does not worry Murray. He thinks he sees three square meals a day, and liquor on the side, coming from the campaign.

And the sarcasm of it all is that the money which is paying Murray and his gang for circulating the recall comes from the coffers of the Typographical Union; it is money that the duped union printers are paying here every week to keep up their supposed boycott of the open printing shops.

The same papers that tried to put Howton in the Council by means of the "recall" are now seeking for a second freak in the First Ward.

NEW BRIDGE OVER RIVER.

Supervisors Award Contract for Structure to Span the Los Angeles at Tropico Avenue.

A new bridge is to span the waters of the Los Angeles River. This was decided yesterday by the Board of Supervisors—but it took the spurring of Uncle Sam himself to bring the long-deferred action to pass.

The new bridge is to be placed at Tropico avenue, a short way above the electric railway bridge on the Glendale line. It will be 240 feet in length, and will cost $2245, which the Supervisors consider a rare bargain for the county. The Mercereau Bridge and Construction Company has the contract.

Since the rainy season has been on, there have been many complaints about the condition of the Tropico-avenue crossing. In fact, at many times it has been impassable.

The Federal government in this instance insisted upon better traveling facilities for the carriers of the rural free delivery, and the Supervisors met the demand.

The construction company was put on its honor to hustle the work. It will be started as soon as the heavy timbers can arrive from the North. It is expected the bridge will be completed within two and one-half months.

The Mercereau company also was successful in landing another bridge contract. This is for a span bridge to be built across the Little Rock Creek, near Palmdale. This stream also has been playing havoc with travelers since the rains began, and at times is considered a dangerous watercourse.

The contract for the bridge across this creek is for $3465, and work on it is to begin within six weeks.

MONEY FOR SCIENCE.

President-elect of Occidental College Will Make Flying Trip Hither Next Week.

Rev. Dr. W. S. Young, acting president of Occidental College, yesterday received a check for $1000 from J. Willis Baer, president-elect of the college, to be used in purchasing additional scientific apparatus. The donation was secured from a Mr. Phillemon of Cohoes, N. Y., and makes funds available for a purpose much desired by the trustees of Occidental.

Mr. Baer will make a flying trip to this city next week to talk of matters of great moment to the college, and will at once return to the East. He will not assume active charge of the college until next fall, but it is said he has made a proposition that he will raise $25,000 to cancel outstanding indebtedness if the college authorities at this end will supplement it by raising $50,000.

Rev. C. B. Hatch, who has for some months been acting as field secretary for the college, was officially released yesterday by Pittsburgh Presbytery and transferred to the Presbytery of Los Angeles.

Vinol builds you up and keeps you up

Vinol

Our delicious Cod Liver preparation without oil.

Better than old-fashioned cod liver oil and emulsions to restore health for

Old people, delicate children, weak run-down persons, and after sickness, colds, coughs, bronchitis and all throat and lung troubles.

Try it on our guarantee.

THE OWL DRUG CO.
320 S. Spring St.

The Fascinating Tone of the KROEGER PIANO

reveals the skill which is displayed in the drawing of its "scale." The scale is the soul of the piano—it is to the piano what the foundation is to a building; if the foundation is wrong the building will show it; if the scale be unbalanced the piano must show it.

KROEGER PIANOS have a high reputation among teachers and musicians; more than 45,000 are in constant use. We have the sole agency. Those who desire may purchase a Kroeger on moderate payments.

Our Talking Machine Departments are open every Wednesday evening.

Southern California Music Co.
332-334 S. Broadway, Los Angeles
SAN DIEGO. RIVERSIDE. SAN BERNARDINO.
Agents for Victor Talking Machines and Records.

For Men

Gun Metal Low Shoes

Correct, cool and comfortable. Easily cared for in dusty season. Newest models—smartly distinct.

$3.50 and $5.00

Splendidly consistent values at either Price.

A SHOE STORE FOR ALL PEOPLE

C. K. Baker
239 SOUTH SPRING STREET.

EASTER FAVORS

One advantage of buying Easter favors here is that you are sure of something original. Certain factories give us the exclusive right to sell their novelties in this city. We carry an excellent assortment of cards, and new ideas in chicks, ducks and bunnies. Our Easter display will interest you. Come and inspect it.

THE BIG BOOK STORE — STOLL & THAYER CO. — 252 SOUTH SPRING ST.

Ladies' Automobile Coats

Long coats in Pongee, Rajah, Burlingame, Taffeta, and other silks—ideal light garments for automobile wear, combining the merits of a duster and a loose, comfortable coat. These are practical, sensible, stylish garments—handsomely tailored. Prices begin at $20.

Matheson & Berner
BROADWAY—CORNER THIRD
FORSYTHE AGENTS

ABSOLUTE SAFETY. TOTAL RESOURCES $15,000,000.00.

The security Savings Bank invites all who practice thrift to come and enjoy its benefits and protection. Interest paid on deposits—affording an opportunity to build up a competence.

Security Savings Bank

Largest Savings Bank in Southern California — Northeast Corner Fourth and Spring

Wear Imperial $3.00 Hats
LOWMAN & CO 131 SO. SPRING ST.

DR. S. G. Schaefer — Positively Painless Dentistry
"Nuff Ced"
Room 310 Laughlin Bld'g.
HOME 4510 — 315 S. BROADWAY

FUJITAMA will stop that itching of your scalp. If you are bothered with dandruff, baldness, falling hair or any scalp disease, FUJITAMA will permanently cure you. Special price for a short time only. Sold by DR. S. G. SCHAEFER, 310 Laughlin Bldg.

Overheard at BUSCH'S

BUSCH'S $3 hat is the standard. There are hats which sell for more, but in style, shape and finish—in everything that goes to make the perfect head-covering, our $3 hat is excelled by none.

The same high-priced workmen are employed; the same attention is paid to every detail, and the only difference is in the quality of felt used.

We have all the new styles and colors. They may be seen in our display windows, and our salesmen will be glad to tell you more about them.

BUSCH'S, Second and Broadway.

Auctions.

Auction

75 Cows and Heife
4 Horses
2 Mules
40 Ho

Thursday April

At 10 a.m., on Owynn Ranch, 2 miles of foot of Cahuenga Pass, on Ventura road, 1 miles northwest of Hollywood, in Fernando Valley, 25 head of good milch cows, mostly Jerseys, fresh and coming fresh; good condition, rich milkers; 20 head coming 3 years old; 25 head 2-year-old Durham-Jerseys, coming fresh; 10 head yearling heifers, Durham-Jerseys; 1 fine Durham bull; 3 work horses; 2 work mules; 3-year-old iron gray draft colt; 1 five-iron gray mare colt; 10 head broke steers in fine condition; 50 tons cut alfalfa hay, baled; farm implements, etc. Owynn absolutely quitting the dairy business and everything will positively be sold to the best bidder without reserve. Terms, cash; time will be given with note and approved security; liberal discount for cash. Ranch at noon.

A. J. GWYNN, Owner.
RHOADES, REED & RHOADES, Auctioneers.
Office, 730 South Spring.

Auctio

Assignee's Sal
Furniture and Carp
730 South Spri
Wednesday, April
10 a. m. Sharp

One Kohler & Chase upright piano; sewing square piano, eight oak and mahogany bedroom suites, hair and floss mattresses, brass enameled beds, dressers of various modes, chiffoniers, upright and other folding beds, hall racks, book-case, ladies' mahogany and oak desks, mahogany and oak rockers, upholstered parlor set, library tables, fine curly birch chiffonier, oak chiffonier, wardrobes, extension and square dining tables, dining chairs, gas range, dishes and utensils. The assignment comprises about 1200 yards of body Brussels, Axminster and other carpets, art squares and rugs, lace curtains, portieres, etc. Sale begins at 10 o'clock sharp.

RHOADES, REED & RHOADES, Auctioneers.

AUCTION

The Great Sale of High Grade Japanese Art Goods

will continue during entire week, 9 a. m. and 7:30 p. m., at 311 South Broadway street. The above stock consists of hand-carved teakwood chairs, tables, divans, exquisite bronze and cloisonne brass goods, hand-embroidered screens, kimonos, table covers and scarfs, satsuma and Satsuma ware, carved ivories, hand-painted tea and chocolate sets, fancy china, etc. All of which must be sold to the highest bidder. Great bargains can be obtained at these sales.

C. M. STEVENS, Auctioneer.

Auctio

On April 5th, 10 a.m., will sell at auction, ½ mile west ½ north of Covina Station, 40 head of milch cows, part coming in soon; Holsteins, Durhams, etc.; 15 head of heifers, 2 Durham bulls, 20 head young, good milkers; this is no trade, but without reserve of limit, as we are going out of partnership; parties desiring to purchase please come and see them milked. A part of time, 6 months with bankable notes at 8 per cent on all sums of $25 and under, cash.

Take Santa Ana electric car to Covina Station, ½ mile east ¼ mile south. Will carry parties to ranch. Free lunch.

R. E. BEAZLEY & R. F. [illegible]
W. W. HUTCHINS, Auctioneer.

Thos. B. Cla
AUCTIONEER
133 South Broadwa
Red 2272

O. R. NEVIN
Auctione
502-3 Bradbury
If you have anything to sell or exchange it will pay you to see me.

COLLEGE BASEBALL.

Occidental Tastes Defeat at Hands of Brownsberger Home School Team.

Occidental College baseball team was treated on its home grounds yesterday to the Brownsberger Home School by a score of 9 to 6. Although recently organized the Brownsberger boys showed good form, their battery doing good work for so early in the season. The line-up was:

Brownsberger.		Occidental.
Clark	catcher	A. Merrill
Clerk	pitcher	B. Merrill
[illegible]	first base	Weyman
[illegible]	second base	Thomas
[illegible]	third base	Rose
[illegible]	shortstop	Baker
[illegible]	left field	Patterson
[illegible]	center field	Irwin
[illegible]erson	right field	Burks

THIS ONE WAS MADE.

Boxer Pugs Who Will Do Battle Tomorrow Night Are Examined by Physician.

(BY THE ASSOCIATED PRESS—A.M.)

SAN FRANCISCO, April 3.—Dr. Gibbons made a thorough physical examination last night of the boxers, who are to take part in a big tournament beginning tonight at Mechanics' Pavilion. Each of them all in splendid condition. The certificate of examination required by law were filed with the Police in regular form. Joe Gans, the boxer, was given a second examination with the result that he was permitted to the tournament.

PORT 60 CE PER GA
Edw. Germain
633 SOUTH [illegible]

WEDNESDAY, APR

Hal Cochran, Los Angeles High

TWO RECORDS ARE SMASHED.

Berkeley Administers Defeat to Southern Team.

Hagerman's Ankle Goes Back on Him in Hurdles.

Occidental Is Beaten for Points by Pomona.

(BY THE ASSOCIATED PRESS—P.M.)

BERKELEY, April 3.—In an exciting field meet on the Berkeley cinder path this afternoon, the University of California track team defeated the All-Star team of the colleges of Southern California, by a score of 72 to 59. Two Coast records were broken, the high jump and relay.

Channing Hall, California, a freshman, broke his own record in the high jump, clearing 6 feet 2⅞ inches. His former record was 6 feet 2 23-100 inches. The mile relay record, five men running, was broken by the southern team, Hodge, Occidental; Spurgeon, Pomona; Hagerman, Occidental; Brown, Pomona, and Bird, Occidental. Time 3m. 22s. The former record, held by Lick School, was 3m. 28s.

Hagerman ran, hurdled and broad jumped with a bad ankle. His grit won the applause of the great crowd of spectators.

RELAY PRETTIEST RACE.

The relay was the prettiest race of the day. In the first four laps the southern runners gained a 20-yard lead. Stanton, California, running against Bird, cut this down to 10 yards, in the last lap.

Of the 50 points made by the visitors, Pomona won 22 points, Occidental 22, and the University of Southern California, 2. Stanton, California, freshman, defeated Bird, the crack Occidental sprinter, in the 220-yard dash. He ran in 23s. flat. Snedigar won the 100-yard dash in 10 1-5s., California took first places in the low and high hurdles. Hagerman, Occidental, took second place in each event. This is the first time in two years that Hagerman has been defeated. Summary:

THE EVENTS.

220-yard hurdles: Cowles (C.) first; Hagerman (O.) second; Spurgeon (P.) third; time 27 1-5s.

220-yard dash: Stanton (C.) first; Bird (O.) second; Snedigar, (C.) third; time 23s.

880-yard run: Brown (C.) first; Both (C.) second; Yost (C.) third; time 2m. 2-5s.

High jump: Ball (C.) first; Monger (P.) second, Hickey (C.) third; record, feet 2 7-4 inches. Mongers height 5 feet 11⅝ inches.

Broad jump: Snedigar (C.) first; Hagerman (O.) second; Neighbor (C.) third; winning distance 22 feet 7⅝ inches. All jumps were over 22 feet.

Pole vault: Outrander (C.) first; Bomstock (H.C.) and Schultz (C.) tied for second. Winning height 10 feet 6 inches.

Shot put: Gilmore (C.) first; Bell (C.) second, Elliot (C.) third; distance 42 feet 5 1-2 inches.

Hammer throw: Merman (P.) first; Clubb (C.) second; Balsirri (C.) third; distance 123 feet 9½ inches.

One mile run: Himrod (P.) first; Dennisiel (C.) second; Rhodes (C.) third; time 4m. 37 4-5s.

100-yard dash: Snedigar (C.) first; Stanton (C.) second; Crossfield (C.) third; time 10 1-5s.

Hal Gorham, Los Angeles High School. Paul Hammond.

Tom Bundy. A. E. Bell. Harold Braley, Southern California Tennis Club.

Some of the entries in the Ojai Tournament.

TWO RECORDS ARE SMASHED.

Berkeley Administers Defeat to Southern Team.

Hagerman's Ankle Goes Back on Him in Hurdles.

Occidental Is Beaten for Points by Pomona.

[BY THE ASSOCIATED PRESS—P.M.]

BERKELEY, April 3.—In an exciting field meet on the Berkeley cinder path this afternoon, the University of California track team defeated the All-Star team of the colleges of Southern California, by a score of 72 to 50. Two Coast records were broken, the high jump and relay.

Channing Hall, California, a freshman, broke his own record in the high jump, clearing 6 feet 2⅝ inches. His former record was 6 feet 2 33-100 inches. The mile relay record, five men running, was broken by the southern team, Hodge, Occidental; Spurgeon, Pomona; Hagerman, Occidental; Myers, Pomona, and Bird, Occidental. Time 3m. 32s. The former record, held by Lick School, was 3m. 36s.

Hagerman ran, hurdled and broad jumped with a bad ankle. His grit won the applause of the great crowd of spectators.

RELAY PRETTIEST RACE.

The relay was the prettiest race of the day. In the first four laps the southern runners gained a 20-yard lead. Stanton, California, running against Bird, cut this down to 10 yards, in the last lap.

Of the 50 points made by the visitors, Pomona won 25 points, Occidental 23, and the University of Southern California, 2. Stanton, California, freshman, defeated Bird, the crack Occidental sprinter, in the 220-yard dash. He ran in 22s. flat. Snedigar won the 100-yard dash in 10 1-5s., California taking all three places. Cowles, California, took first place in the low and high hurdles. Hagerman, Occidental, took second place in each event. This is the first time in two years that Hagerman has been defeated. Summary:

THE EVENTS.

120-yard hurdles: Cowles (C.) first; Hagerman (O.) second; Spurgeon (P.) third; time 27 1-5s.

100-yard dash: Stanton (C.) first; Bird (O.) second; Snedigar, (C.) third; time 10s.

220-yard run: Brown (C.) first; Roth (C.) second; Yost (C.) third; time 23s.

High jump: Ball (C.) first; Monger (C.) second, Hickey (C.) third; record, feet 2 7-8 inches. Mongers height 6 feet 11⅝ inches.

Broad jump: Snedigar (C.) first; Hagerman (O.) second; Neighbor (C.) third; winning distance 22 feet 7⅝ inches. All jumps were over 22 feet.

Pole vault: Ostrander (C.) first; Hostock (S.C.) and Schultz (C.) tied for second. Winning height 10 feet 6 inches.

Shot put: Gilmore (C.) first; Bell (C.) second; Elliot (C.) third; distance 42 feet 5-8 inches.

Hammer throw: Morman (P.) first; Smith (C.) second; Balzarri (C.) third; distance 122 feet 9½ inches.

One-mile run: Himrod (P.) first; De Lamiel (C.) second; Rhodes (C.) third; time 4m. 37 4-5s.

440-yard dash: Snedigar (C.) first; Brown (C.) second; Crossfield (C.) third; time 50 1-5s.

COLLEGE BASEBALL.

Colonial Tastes Defeat at Hands of Brownsberger Home School Team.

Occidental College baseball team was defeated on its home grounds yesterday by the Brownsberger Home School by a score of 9 to 6. Although recently defeated the Brownsberger boys showed good form, their battery doing especially good work for so early in the season. The line-up was:

Brownsberger.		Occidental.
Clark	catcher	A. Merrill
Burt	pitcher	B. Merrill
Ray	first base	Weyman
Ryan	second base	Thomas
Ellis	third base	Ross
Hoffman	shortstop	Baker
Bowman	left field	Patterson
Hall	center field	Irwin
Bowman	right field	Burke

THIS ONE WAS MADE.

Four Pugs Who Will Do Battle Tomorrow Night Are Examined by Physician.

[BY THE ASSOCIATED PRESS—A.M.]

SAN FRANCISCO, April 3.—Dr. Gibbons made a thorough examination last night of the four boxers, who are to take part in the big tournament beginning tonight at Mechanics' Pavilion. He found them all in splendid condition. A certificate of examination required by law were filed with the Police Commissioners in regular form. Joe Gans, the boxer, was given a second examination with the result that he was admitted to the tournament.

Roger Cornell, who is the trainer of the eastern men, predicts that McKinnon, 145 pounds; Stone, 115 pounds, and Mayer, 168 pounds, will win in their respective classes.

NELSON COMES WITH MANAGER.

CHAMPION AND NOLAN HERE TO PREPARE FOR FIGHT.

Pugilist Who Will Meet Herrera in May Is in Fine Health and Spirits and Hardly Twelve Pounds Above Stipulated Weight—Training Quarters to Be Near City.

Battling Nelson and his manager, Billy Nolan, arrived in Los Angeles yesterday, and were met at the depot by a number of friends and newspaper men. Despite a nine days' trip across the continent, both looked to be in excellent health and spirits, and Nelson greeted old acquaintances and friends with his usual bland smile.

If anything, Nelson appeared stouter than usual, his face being as round and chubby as a baby's, yet he is hardly twelve pounds above the weight stipulated in the articles of agreement for his coming battle with Aurelio Herrera, the first week in May.

Nelson and Nolan immediately took apartments at the Angelus, and gave orders that they should not be disturbed for an hour and a half. Later the champion and his manager were met by Tom McCarey, and after greeting a number of friends on the street, went to the offices of the Pacific Athletic Club, where an informal reception was held for the benefit of the newspaper men.

It took even the waiter at Levy's almost half an hour to discover the identity of the champion, so quietly had the party of three entered the place, but the moment it dawned upon him that he was serving the champion his stature lengthened a foot, and he flashed the news about like wildfire. Other guests had to be content to wait until the staff of waiters had taken one good look at Nelson.

Nelson was hungry, and this is what he ordered: Roast domestic duck, Saratoga chips, asparagus on toast, tea, ice cream and cake. He did not eat with his knife; he didn't smack his chops; he didn't tuck his napkin under his chin; he didn't order the waiter around; he didn't talk loud; he didn't rub his nose with the hand containing a diamond ring; and he didn't talk fight.

Nelson compared Los Angeles with New York and other places; he told clean funny anecdotes, wished his mother, father and brother were with him to enjoy the beauties of the city, and when the finger bowl was brought out he used it with the ease and grace of a club man.

Nelson's trip East and his association with Billy Nolan have made a wonderful change in his demeanor. He and his manager are chummy, and the champion carries himself with dignity. From the rough whole-souled boy he has developed into a dignified young man. He does not go in for flashy clothes.

When the conversation turned to fight after dinner Nelson gave out the following brief statement for the benefit of San Francisco:

"You can say for me that I positively decline ever to consider an offer from a San Francisco club until Coffroth comes forward with the $5000 picture money he weighed from us after the Britt fight, and until the other money Coffroth and his crowd held out, is paid."

Speaking of his attitude toward the Britt-Herman fight Nolan said:

"I stand ready to match Nelson against the winner of that battle, as soon as Manager McCarey cares to put on the match. I will say this much, Britt must first straighten out that money transaction, or his part of it, with Coffroth and others before I will consider him in a match."

Nolan and Nelson will go today, to Santa Catalina Island, after which they will go to the Baldwin ranch and look at training quarters which have been suggested to them. Tomorrow evening they will be members of a box party at the Burbank.

Nolan will select training quarters within easy reach of the city, so the fans can see Nelson work. They may spend a week at Santa Catalina before training begins.

When Nolan and Nelson stepped from the train they had ten cents between them, having forwarded their money by express to this city from Texas. They had to borrow enough to get a shave.

WILL ARRIVE TODAY.

HERRERA COMES MOUNTED.

Aurelio Herrera will make a spectacular entry into the city today between the hours of 11 and 12. Herrera has been taking it by easy stages from Bakersfield on horseback, and will allow the public to gaze at him perched on the top deck of a prancing steed.

Herrera likes the spectacular and this horseback stunt is his own creation. The champion and the Mexican will meet some time during the day and swap a few yarns about their Chicago associations, after which the real work of looking up training quarters will begin.

Portland Wins from Modesto.

MODESTO, April 3.—The Portland league team today defeated the Modesto Reds by a score of 4 to 1.

BASEBALL ON NEXT SATURDAY.

SEASON WILL BEGIN IF RAIN DOES NOT PREVENT.

Arrangements Have All Been Made for the Contest—Broadbent Will Be on Third Base and Tozer Down to Pitch Opening Game—Nagle Is Sick, but Hopeful.

Notwithstanding the squally condition of the weather, Manager Morley has made his preparations for the opening of the ball season here on Saturday and, very naturally the performance with Oakland will come off at the Chutes grounds if there is no rain on Saturday. For the past two months there has been rain in this city every Saturday but one, and the league officials hope that the opening day will not be marred by bad weather. Chutes Park is rapidly assuming playing shape.

The opening day will be featured of course by an automobile parade in which will be the players of the Los Angeles and Oakland teams and the city and county officials. Tozer will pitch the game for Los Angeles and Mayor McAleer will be induced if possible to pitch the first ball, or try to at least. If he is not too modest he will be coaxed into raising the pennant we won last season. A band will be on hand to furnish music.

From all accounts Pitcher Baum will not be with us for the present, at least, and yet he may show up later on. He is still making a roar about more salary and Morley is just as determined that he won't give it up. He threatens to discipline Baum with a reduction in salary, and if this comes about the long fellow will surely jump to the outlaw Pennsylvania league and this will finish him in organized baseball. Nagle is here ready for business, but is still a sick man. He looks pale and thin, but says he will be ready for his regular turn in the box next week against Oakland.

The Los Angeles team will play its last practice game tomorrow with St. Vincent, if there is no rain. The games of the last two weeks have shown that the boys are in very good condition, barring a few sore arms, and the fans who have seen them work are confident that the town has about as strong a team as can be gotten together. It will surely be weak at third base, unless Broadbent takes a brace, or if Morley does not get some good man for that position. Broadbent has not had enough experience to take Jud Smith's place and it would surprise no one if Jud is in the game before a month goes by. As he will not play in Portland, some trade may be worked so that he can get on here.

Manager McCreedie has traded Pitcher Garvin for Castro, the shortstop that was in this league several years ago and proved such a false alarm. This fellow is some relation of a South American potentate and was heralded as a wonder, but promptly blew up when he tried to play in this league. As Garvin is a bad actor, McCreedie thinks he won't get any the worst of it by passing him off for Castro.

CUP DEFENDER.

Funds for the Construction of Lipton Cup Craft Have Been Raised.

[SPECIAL CORRESPONDENCE OF THE TIMES.]

SAN DIEGO, April 3.—Preparations for the Lipton cup race are making apace, and the money necessary for constructing the defender has been raised, and work on the yacht will be commenced at once. The San Diego Yacht Club is maintaining great secrecy as to the general design of the new craft, further than to say that it will be twenty-five feet long and designed along the prescribed lines. The boat will be completed within sixty days, or in time for the race, which occurs the second week in August.

COOLEY WANTS FIGHT.

AFTER BURNS OR O'BRIEN.

Ira Johnson, who asserts he is the manager of Jack Cooley, the heavyweight pug, writes all the way from Chicago to The Times to have a challenge issued for Cooley to fight Jack O'Brien, Tommy Burns or Jim Jeffries in this city. Mistah Johnson would like a Fiesta date for his man, but if he can't get it would take any other old date, and fight any of these three pugs at catchweights. Cooley is now on the road with a cheap theatrical show, but would break his contract if he could get a mill here. He will agree to post $500 to bind a match and after he gets one, will let the money go as a side bet. He says he has beaten O'Brien, Grim, Maher, Butler, Jabk Williams and other good ones, and is very anxious to show himself out here.

HELD UP RETURNS.

Sharpers Said to Have Laid Plan to Reap Harvest from the Bookmakers.

[BY THE ASSOCIATED PRESS—A.M.]

SANTA ROSA, April 3.—It is claimed that an attempt was made Friday to swindle Brown & Co., bookmakers at Petaluma, in connection with the race run at Oakland in which James C. Murray, a 20-to-1 shot, figured. The horse was played heavily and Brown & Co. stood to lose $9000. It is said the returns were delayed and that the bookmakers were still taking bets, after Murray was in his stayy, on the winner of the race. The bets have not been paid pending an investigation.

PABST MALT IS EIGHT-DAY MALT

It Makes Pabst Beer Richest in Nourishment and Physicians Recommend It Because It Is So Strengthening.

Pabst eight-day malt is the secret of the superiority of Pabst beer. The hops are the choicest, the water pure, the process spotlessly clean. These things are never neglected, but it is the exclusive Pabst eight-day malt that gives Pabst Beer its rich nutrition. It is the Pabst eight-day malt and the exclusive Pabst method of brewing that gives the Pabst beer the rich mellow flavor found in no other and that marks it perfect beer.

Perfect malt is only made by the exclusive Pabst eight-day method. This process doubles the expense of the old four-day process of making malt, used by many brewers. Four-day malt cannot make perfect beer such as Pabst Beer because it is the product of a forced and unnatural process of development. Beer made from four-day malt lacks the nutritious food elements which distinguish Pabst Beer.

Physicians say there is nothing better than Pabst Blue Ribbon Beer as a vitalizing tonic, because they know how it is made. They know the Pabst process and understand the importance of its perfect purity and cleanliness. They know the healthfulness of the beer produced by the Pabst process.

People, and especially doctors, demand that everything they eat and drink be absolutely clean. Pabst Beer is always clean and wholesome. The brewery is cleaner than the cleanest kitchen. In the long process of brewing, Pabst Beer never comes in contact with anything unclean. The tubes through which it is run, from the time the grain is mashed until the beer is bottled or kegged, are sterilized, to prevent any impurity or uncleanliness. It is not fermented in open vats, as is usual in breweries, but in special Pabst hermetically sealed tanks, into which no air except pure, filtered air ever enters. It is stored in hermetically sealed, glass-lined storage tanks until science and the test of time pronounce it perfect beer in age, purity and strength.

RAINIER BOTTLING CO.
BOTH PHONES 82
Main and Alameda Sts., Los Angeles, Cal.
PABST BLUE RIBBON BEER
Order a Case for Your Home Today.

ARRIVED!
EUROPEAN STAFF OF
German and English Physicians
A staff of Eminent Doctors have arrived in Los Angeles and permanently located
At 659 S. Hill St. Cor. 7th.
SERVICE FIRST THREE MONTHS
FREE OF CHARGE!
All patients placing themselves under treatment before April 15th will be treated for the first three months Free of Charge (except for necessary medicines.)
All diseases and deformities treated, but in no instance will an incurable case be taken for treatment.
If your case is incurable they will frankly tell you so, also caution against spending more money for useless treatment.
The object of this course is to become rapidly and personally acquainted with the sick and afflicted.
Go early, as their offices will be crowded from morning till night during the last days of free service.

THE STANDARD
Self-Filling Fountain Pen.
Has all the advantages and no objectionable features.
L. A. LITHOGRAPHIC CO., Agents,
528 South Main Street.

Roller Skates
A Big Shipment Just Received
DYAS-CLINE
SPORTING GOODS CO.
Phones: HOME 6200, MAIN 8122
116 West Third St.

Sunny Slope Vineyard
For Sale in Small Tracts
Prices Only $275 to $450
PER ACRE
This elegant property, planted to the choicest variety of grapes, and located within, so to speak, a stone's throw of Pasadena, just south of Lamanda Park, is now offered for sale in tracts to suit the purchaser.
The Sunny Slope Water Company owns 89 *flowing wells*, and the purchasers of this property become shareholders, entitling them to
All the Water They Want
Some of this grand old vineyard yields immense crops, as high as ten or twelve tons per acre. The crop will soon pay for the property you purchase. Every foot of it is excellent orange land. Also splendid for vegetables, strawberries, walnuts and all kinds of fruit. A perfect property for country homes.
Cheaper by half than anything of equal merit.
Very easy terms.
Monrovia Electric Cars to Sunny Slope Station.
See us first for maps and full particulars.
Wright & Callender Co.
319-323 South Hill Street
LOS ANGELES, CAL.

Sloan's Liniment
For Tonsilitis
Price 25¢ 50¢ & $1.00

Automobiles.
The New Nationals

Will Arrive This Week
LATEST AND BEST
NATIONAL AUTO CO
SEVENTH AND MAIN

The "Maxwell"
Cars in all models.
"Perfect, Simple and Simply Perfect."
J. W. WILLCOX & SON,
So. California Distributing Agents.
Phone Broadway 600. 1211-1213 S. Main St.

Model One RAMBLER
10 H.P. $1350
Every requirement. Carries five people
W. K. Cowan 832 South Broadway Los Angeles, Cal.

WINTON
Model K Awaits your convenience for demonstration
SUCCESS AUTOMOBILE CO.
420-422 So. Hill St.
Phones: Home 4659, Main 2078.

CONSOLIDATION
WHITE and OLDS
The two most popular automobiles on the coast. See them both at
WHITE GARAGE
712 SOUTH BROADWAY

Automobiles If you want to buy a second hand car, in good condition, it will pay you to investigate some of the bargains we have on hand, for immediate sale: 1905 Pope-Toledo, run 5000 miles; 1903 Stevens Rapid-boat, used only one week; 1905 Cadillac Touring Car (repainted); 1904 Cadillac Touring Car
WESTERN MOTOR CAR COMPANY
615 South Hill Street

Are you a stockholder of
THE GOLDEN STATE MOTOR CAR CO?
If not, write for particulars to the
Consolidated Securities Co.
730 H. W. Hellman Bldg.

WAYNE
Touring Cars and Runabouts
From 16 to 60 H. P. $800 to $3300
E. Jr. BENNETT,
1204 So. Main St.

Cadillac Motor Cars
AGENT
Lee Motor Car Co.
1218-20 So. Main

Franklin
Motor Cars
(4-cylinder, air-cooled.)
All models ready for immediate delivery. Phone for demonstration.
R. C. HAMLIN
Agent for So. California.
Home 24921; South 309. 1309 S. Main St.

Columbia Autocar 4-Cylinder and Runabout and Columbia electrics
MIDDLETON MOTOR CAR CO.
1205 S. Main St.

PEERLESS
HIGH GRADE MOTOR CARS
Peerless Motor Car Agency
1205-1207 South Main St.
Home Phone 2287. Sunset Broadway 668.

Reo Motor Cars
LEON T. SHETTLER
833 So. Grand Ave.
Sunset Ex. 833. Home Ex. 187

JACKSON
Stanhope, 24 H. P., 2 lamps, $1350. "No speed too deep, no hill too steep."
A. W. GUMP AUTOMOBILE CO., 1123-1129 S. Main. Agents wanted. Square deal and quick work on auto repairs.

Out of Town Customers
Order your Wines and Liquors BY MAIL
OLD PLANTATION DISTILLING CO
108 S. Broadway. Los Angeles, Cal.

1/2 Off Balance of the Benford & Levy Clothing Stock at Half.
G. A. BENFORD, 435 South Spring Street.

You should see our used piano we have just taken in exchange. Can be had for $78.
PACIFIC MUSIC CO.
437-439 South Broadway
Phones: Main 833; Home 833.

Will fit you.
REGAL
THE SHOE THAT PROVES
A. S. VAN DeGRIFT Mgr.
302 So. Broadway. Bradbury Bldg.

FURNITURE
Overell's
Do You Need a Gas Stove?
GARLAND RANGES
Are the best on the market
HENRY GUYOT
328-340 S. Spring St.

THE TIMES-MIRROR COMPANY
H. G. OTIS...President and General Manager.
HARRY CHANDLER.....Vice-President and Assistant General Manager.
MARIAN OTIS-CHANDLER...Secretary. ALBERT McFARLAND...Treasurer.
PUBLISHERS OF
Los Angeles Daily Times
Daily, Weekly, Sunday and Weekly Magazine
Vol. 40, No. 122. Founded Dec. 4, 1881. Twenty-fifth Year.
EVERY MORNING IN THE YEAR

NEWS SERVICE:—Full reports of the Associated Press, covering the globe; from 250 to 10,000 words transmitted daily over more than 30,000 miles of leased wire.
TERMS:—Daily and Sunday, including Magazine Section, 75 cents a month, or $9.00 a year; Daily, without Sunday, $7.50 a year; Sunday, $2.50; Magazine only, $2.50; Weekly, $1.50.
TELEPHONES:—Counting-room, Subscription Department, Editorial Rooms, City Editor and Local News Room, Sunset Press 1; Home upon for THE TIMES.
AGENTS:—Eastern Agents, Williams & Lawrence, Tribune Building, New York; 1224 Marquette Building, Chicago; Washington Bureau, 61 Post Building, Telephone 1247 Main, where the latest copies of The Times may be consulted; San Francisco office, room 61 Chronicle Building, Telephone Main 1472—Arthur L. Fish, Representative.
SWORN CIRCULATION:—Daily net average for 1894, 18,901; for 1897, 19,225; for 1899, 22,121; for 1900, 25,721; for 1901, 31,738; for 1902, 38,448; for 1903, 50,930; for 1904, 53,246; for 1905, 57,702 copies. Sunday circulation, 53,248 copies. Sworn daily average for every day of the first six months of 1905, 42,113 copies; Sunday average for same period, 69,814 copies.

Yesterday's Regular Edition..... 45,250

THE TIMES has a larger regular bona-fide circulation than any local rival. It circulates widely among the intelligent, industrious, substantial, forehanded classes. The greatest medium of business advertising, with finest display, the best classifications, the largest results to advertisers.

Offices: Times Building, First and Broadway

Entered at the Los Angeles Postoffice for transmission as mail matter of the second class.

PART II: EDITORIAL, LOCAL AND BUSINESS SECTION

Pen Points

The weather seems to be getting the best of the weather man at last.

The case of the packers is to be sent to Congress. When it reaches the Senate it will be in the house of its friends.

It now appears that Dowie's religion was merely a species of Mormonism, and that he has suffered the fate of the imitator.

The Kaiser has sent his soldiers to Portugal to make them dance. That's more than he could make France do at Algeciras.

It sometimes seems nothing short of miraculous that William R. Hearst can go continually save so many cities and still preserve his health.

Contrary to the opinion of the engineers, it has been shown that Col. Greene's Mexican mines go down. This will, to some extent, save Greene from going down.

The Railway Rate Bill is up again in the Senate—for talk. The day when it will be called up for slaughter does not yet appear to have been definitely settled upon.

The message sent to Dowie from Zion City advises him to "quietly retire." It is practically the same notice that the people of this town have served on the City Council.

The international tension has been greatly relaxed during the past two days. Mr. Roosevelt is playing tennis, and the Kaiser is dancing with the pretty frauleins at Crefeldt.

"A prophet is not without honor save in his own country." Besides, in the case of Dowie, they also stripped him of his goods and chattels and left him with hardly a shirt to his back.

The case of Mrs. Creale is really a strange case, and is entitled to all the space it occupied in the newspapers. It is not often that a woman squanders her fortune on a man. It is usually the other way.

Announcement having been authoritatively made that Jim Hill will build another great, big tail to his railroad, the public is now duly prepared for another black burst of pessimism from the head office in St. Paul.

A hurry-up call for food for the starving people of Japan has been made, but as far as can be learned there was no scarcity of things to eat at the recent banquet which the Mikado gave to Jake Schiff in the palace at Tokio.

A mistake that Brother Dowie made was to mix the religion in a little too strong with the business. If he had contented himself with merely running a Sunday-school on the side, as John D. Rockefeller does, he might have fared far better than he did.

Champ Clark declares that the passage of the Needham sweet wine bill will work a hardship on his constituents. What Champ should do is to impress the fact on his fellow-Missourians that California wine is a good deal safer drink for them than the bad whisky they are now accustomed to.

Representative Needham was able on Monday last to secure the passage of a bill through the House authorizing the fortification of California wines. But the bill authorizing the fortification of the California coast seems yet a long way from being passed by either one or the other branches of Congress.

Only one man has been shot in the coal strike, so far, but it must be remembered that the strike is not yet more than about three days old. Wait till things warm up a bit, and there will be killings enough to satisfy even the cravings of the Socialists and anarchists who argue that no cause can succeed without a little spilling of brotherly blood.

If the Democratic party really decides to go South for its next Presidential candidate, we propose that either Gov. Vardaman of Mississippi or Gov. Jeff Davis of Arkansas be the man. While one is a fire-eating jackass, and he other a tobacco-eating imbecile, the party would still be more respected after nominating either one of them than it would if it should select Hearst.

In a few weeks from the present writing this town will be up to its neck in all kinds of excitement. There will be prize fights, baseball, the fiesta and heaven knows what else going on, and the brass bands will be tooting the streets full of noise all day and night long. It may be possible that the churches and Sunday-schools will also have programmes, but no announcements to that effect have yet been made.

We are giving over a great deal of our valuable time, as a people, to the discussion of "isms," theories and ways and means for the reform of the human race. And sometimes it strongly appears that the time thus expended is entirely lost. Despite all that is said, the world seems to have determined to continue in force the old rebbish motto, which reads as follows: "Every man for himself and the devil

CHICAGO AND PUBLIC OWNERSHIP.

An important election was held in the city of Chicago yesterday. The principal issue was municipal ownership and operation of the street railways. The result is in the nature of a drawn battle. Three propositions were voted upon, as follows:

1. "Shall the city of Chicago proceed to operate the street railways?" Sixty per cent. of the total vote cast was required to carry this proposition. It fell short 17,792 votes, in a total of 231,171, and was defeated.

2. "Shall the city issue street railway certificates in amount not to exceed $75,000,000, for the purchase, ownership and maintenance of street railways?" This received an affirmative majority of about 3800 votes.

3. "Shall the City Council proceed without delay to secure the municipal ownership and operation of the street railways under the Mueller law, instead of granting franchises to private companies?" This was carried by a majority of about 3500.

Thus, it appears, the people of Chicago have given the municipal government authority to purchase the city railway system, if it can do so, by the issuance of street railway certificates to the value of $75,000,000, but have declined to authorize the government to operate the roads after they shall have been acquired. This is certainly an anomalous situation. Will Mayor Dunne be able to determine how the railway system is to be operated after it becomes the property of the city, if the city is not empowered to operate it? Here is a puzzle for him.

The electorate has voted that the street railways of the city shall be owned by the municipality if it can get them, and perhaps some consistent way will be found to keep them in operation if the city buys them.

The result is not a great surprise. If the property owners of Chicago could have decided the question, the verdict would probably have been against issuing bonds for $75,000,000 to acquire the roads. If the bonds are issued and sold there will be an immense rake-off for boodlers and the politicians will grow fat—all at the expense of tax-payers. But in a great city like Chicago there is always a large proportion of non-taxpayers, and these have the same voice in determining the expenditure of municipal funds as have those who pay taxes and therefore foot the bills. The non-taxpayer has nothing to lose if the city incurs enormous indebtedness. Having not a dollar at stake he stands ready to vote as many bond-issues as may be proposed, no matter how extravagant or impracticable they may be. This is why proposals for the issuance of city bonds usually carry often against the better judgment of conservative men—the men who are obliged to foot the bills.

In the case of Chicago, financiers declare that the enormous addition of $75,000,000 to the city's debt will be likely to strike a blow at the city's financial standing, to discourage new enterprises and to depress real estate values. But the voters have declared in favor of incurring the indebtedness, and the experiment is to be tried, for good or for evil, unless some legal obstacle shall arise to prevent it. Having cast the die, Chicago must abide by the result. Another issue of almost equal interest to Chicago and which in some of the wards overshadowed the question of municipal ownership, was the question of high or low licenses for places where liquor is sold. Not long ago the City Council enacted an ordinance fixing the fee for licenses at $1000 each instead of $500. This naturally aroused the opposition of the liquor interests, and they exerted their influence against every Alderman seeking reelection who voted for the increase. The vote in this question was close, but the high-license Aldermen will have a majority in the Council, and the probabilities are strongly against the repeal of the high license ordinance. This will reduce somewhat the number of saloons in Chicago—and they will certainly bear reduction.

OUR TRADE WITH MEXICO.

There is something remarkable, significant, and gratifying in the substantial and steady increase of our trade with Mexico. A bulletin just issued by the Department of Commerce and Labor shows that our Mexican trade for the fiscal year ending June 30, 1905, amounted in value to a total of $92,000,000, compared to $41,000,000 for 1895, and to $18,000,00 for 1885. This is an increase of more than 500 per cent, in twenty years. It is a record which has probably not been exceeded in our trade relations with any other country.

While Mexico has been one of our best customers, in her increasing purchase of American products, we, in reciprocation, have been by far her best customer in the purchase of Mexican products. Of her total imports of merchandise, Mexico draws 53 per cent. from the United States, and of her total exports she sends 11 per cent. to the United States. No other country, with the exception of Canada, draws from the United States so large a proportion of its imports. No other country, with the exception of Cuba, sends to the United States so large a proportion of its exports as does Mexico.

Careful estimates, made from reliable data, indicate that fully $1,000,000,000 of American capital is invested in Mexico, Canada and Cuba, and that of this amount one half, or $500,000,000, is invested in Mexico. These are colossal figures. They are also significant. They indicate the growing relations of unity and interdependence, or unity of interest, which subsist between the two great republics of the Western Hemisphere. This unification of interests is sure to result in mutual benefits to both countries; indeed, such benefits have already accrued and are accruing. The most friendly relations have long existed between Mexico and the United States, and there is not the slightest probability that these mutually beneficial relations will be interrupted.

MR. HUNTINGTON'S POSITION.

Mr. Huntington's letter to the Council, seeking a right of way along the river bank for railroad purposes, on suitable terms, was couched in fitting phrase and bore evidences of good faith. It is worthy of consideration. After the City Council has regained its normal state of mind and fairly got the bad taste out of its mouth, it should take up the matter anew. The public would like to see Mr. Huntington's plans for railroad expansion furthered if the City Council can do so and at the same time protect and promote the interests of the municipality. It would be possible to arrange a grant of right of way which would achieve this result. The Council could bring credit upon itself. Of course the arrangement should be made openly, deliberately and with due regard for the people's increment, not forgetting what Mr. Huntington has done for the welfare, prosperity and enrichment of Southern California.

Meanwhile let the "recallites," the "referendumites," the Socialists, the Hearstites and the mischief-makers generally, be relegated by the people to the obscurity in which they belong. What have they done for Los Angeles? Answer—given us Howton. What do they want to do? Answer—give us more Howton. That is the sort of thing they spawn. Can anybody within hearing distance name aught else?

LEARN TO PLANT AND WAIT.

A recent dispatch from Tacoma announced that several thousand wild horses, remaining uncaught on the plains of Eastern Washington, are to be rounded up this month and sold. Ten years ago, many thousands of wild horses ranged over Eastern Washington and were considered valueless. When caught and broken they brought not to exceed $6 per head. During hard winters many starved to death. The demand for horses in the Philippines, together with the influx of settlers, has gradually changed conditions. The value of horse flesh has gradually advanced and each spring wild horses have been corralled and marketed. Twenty-six stockmen of Douglass county recently organized to make a final big round-up of horses on Moses Lake range. Next month 6000 horses will be corralled, and 2000 will be shipped to Eastern markets in May.

So it always has gone—and probably will, for many years, continue to go with the ranchmen of the Pacific Coast. With them it is always a boom or a slump—a feast or a famine. Doubtless this comes from the speculative blood, inherited from fathers who crossed the plains and took their lives in their hands in the eager hunt for gold.

Away back in the fifties there was one year a big boom in potatoes, which were very scarce, so that the price rose to a dollar a pound. The consequence was that almost everybody who could scrape together a few sacks of potatoes for seed planted "spuds," with the expectation of making a clean-up that would enable him to go back to the old folks at home with a competence. The population of California at that time was, however, exceedingly limited. Consequently, when these potatoes were ready to market, they were selling at about ten cents a sack, including the sack, which alone was worth about that much.

This sort of thing has been repeated in the agricultural history of California for half a century, and still prevails to a greater or less extent. We have had our booms in raisin grapes, and prunes, and figs, and olives; in the plant line in tobacco, and ramie, and castor beans, and many other things; while in the animal line, we might mention the late lamented and so soon almost forgotten Belgian hare. As long as prices for these products were high, everything was lovely, but if there once came a drop, and a difficulty of marketing the product, then it was n. g., and the intelligent cultivator of the soil proceeded to dig up his raisin grapes, or his prunes, or his figs, or his olives, and replace them with something else—perhaps with something that he had himself been growing only a few years before, this again in turn to give way to some other crop as soon as the market became less favorable.

Meantime, those who have planted good varieties of any kind of fruit trees in California, in suitable localities, have given them close and intelligent attention, and have studied the best means of shipping and marketing, have, in most cases, made at least a comfortable living, and sometimes much more, while their land has been steadily appreciating in value. All of which shows the necessity for our farmers to learn, not only how to plant, but how to wait, for, as the Italian proverb has it: "Everything comes to him who knows how to wait."

THE MONEY MARKET.

The speculative stock market in New York has revived in activity this week. With this revival has sprung up a very brisk demand for cash in that city and the speculators are again paying stiff rates for call money. During the week the rates have run from 8 to 12 per cent. for money on call. The opening days of April bring a big demand for money. The banks, trust companies and corporations have April settlements to make, and it takes a large sum of money to make them. Of course, this money is simply transferred from one account to another, but during the process of making this change the banks must keep their hands upon sufficient funds to meet the daily calls. The balances must be taken daily from one bank to another. After the settlements are made money usually becomes a little easier. The banks have lost to the sub-treasury since Friday $1,184,000.

Here in Los Angeles and in all the surrounding cities money is in fairly ample volume. The orange crop has brought a great deal of money into Southern California, and will continue to bring much in for three or four months. On the contrary, the departure of many of the tourists who have been spending the winter here is taking a good deal of money out of the banks. They are balancing their accounts and drawing the balances in the way of drafts on Eastern cities.

There is naturally a very active demand for money here. The larger portion of this is used in real estate transactions. The mortgages put on record in the county Courthouse on Monday ran up to about $375,000. One mortgage went on record for $250,000. This security was given by one individual on the two lots on the southwest corner of Hill and Sixth streets facing the Central Park. It was probably the larger portion of the purchase price of this property which was reported some weeks ago. The rate of interest on this was a stiff one, being at the rate of 8 1-2 per cent. There is, of course, a rebate slip given back to the borrower, stipulating that when he shall have paid all taxes levied against the property an allowance of 3 per cent. will be made from the interest. But this leaves the interest rate at 5 1-2 per cent. net. This is certainly a high rate. It is probably explained by the fact that the money represents so large a proportion of the price paid for the property.

At the various banks there is no change in the interest rates. On real estate, money thoroughly well secured can be had at 5 per cent. for long periods of time, in large sums. By the way, the quarter of a million loan just referred to above, is secured by a mortgage for ten years. On smaller sums for shorter times, and on not quite so ample security, the interest rate ranges from 6 to 7 per cent. on improved city property. On outside property, according to the amplitude of the security, and the character of the borrower, the interest rates run at from 6 to as high as 8 per cent.

While one of the best-known citizens of the United States has "arrove" in Los Angeles, there seems to have been no preparation whatever made for his reception by the Chamber of Commerce. We refer to the Hon. Battling Nelson, a descendant of the Norse Vikings and the champion slugger of his class in the entire universe.

THE ONLY MOURNERS.

ALL IN CHORUS: SO SORRY THE ISSUE IS DEAD AND BURIED, AND WE CAN'T MAKE ANYTHING OUT OF IT.

MEN AND THINGS OVER THE SEAS.

Despotic Rule in Hungary.

Right merrily goes the extension of arbitrary rule in Hungary, and the wonder of the world is that, after all the sinister talk of bloody revolution, the country appears to be taking quite placidly to the new régime. The hand of the Emperor-King was virtually forced when he put an end to the situation of absolute deadlock by dismissing Parliament. One-half of the period of three months which, according to the Constitution, should not be exceeded between a dissolution of Parliament and the holding of new elections, has passed, and yet there is no sign of appealing again to the constituencies. Meanwhile a decree has been issued by the King dissolving the Executive Committee of the Coalition or popular party, and forbidding its continued operations. This means the repression of political activity. Prior to this a large number of meetings at which the Coalition deputies were to have addressed their constituents had been prohibited. Thus the right of free speech is denied.

Muzzling the Press.

Along the same line of policy the selling of newspapers in the streets was first forbidden, and close on the heels of this mandate came another restricting their sale to book stores exclusively, and debarring their sale in tobacco shops and other resorts for the masses. At the same time a large number of papers were seized for printing a speech by a popular politician that smacked of lese majeste or disrespect for the monarch. By these various measures the liberty of the press, formerly paramount in Hungary, has been assailed.

Forcibly Collecting Taxes.

But the arbitrary system of rule has not stopped short even at this point. There were large accumulations of taxes lying in the hands of local officials—over a million of dollars in the capital, Budapest, alone. These sums were being withheld from the government, because Parliament had not authorized the transfer of the money. Up to a few weeks ago this passive policy of passive resistance seemed to be working well for the political opponents of the King. But the latter has solved the difficulty by sending royal commissioners, supported by the police, to collect the amounts under the threat of pains and penalties to be inflicted on the recalcitrant officers, and what is more, the money has in this way been successfully swept into the royal treasury. Shades of Kossuth! Where be the fire-eating Magyar patriots these days?

Women Voters in Italy.

The question of female suffrage is coming to the front in Italy. By express proviso, women are excluded from the roll of electors in the communes and provinces, but there is no mention of their disability in the statutes relating to the parliamentary electorate. True the electors are always referred to in the masculine gender, but the law in every country holds that, when there is no specific differentiation between the sexes, the masculine includes the feminine—or, in the words of the old gag, "the brethren embrace the sisters." Here is the loophole through which the advanced women suffragists in Italy are determined on squeezing. One lady, a doctor and professor of mathematics at the venerable University of Mantua, led the way by getting her name placed upon the roll of parliamentary voters, and forty others throughout the kingdom, married and single women, have followed suit. And now there is talk of a female candidate for the first deputy's seat that may fall vacant, so that the whole question may be tested to its final logical issue. These be fighting days in old Europe, although it may not be always "with guns and drums, and drums and guns" that the opposing ranks march forth to combat.

Motor Engines for Fire Brigades.

Automobile fire engines are being tested on an extensive scale in several German cities, and at Hanover the announcement is made that the annual cost of maintaining such an engine is only $500, as compared with $3000 required to maintain a fire engine drawn by two horses. The saving is not altogether in horse feed, for the automobile also requires "something reg'lar for his innards." The difference was brought about chiefly by the discharge of the men employed to tend the horses, and by the saving of the rent hitherto paid for stables. On the all-important point of efficiency, German experience goes to prove that an automobile fire engine can leave the station more quickly and reach its destination in less time than the older type of engine. On the strength of the reports from important provincial cities, Berlin, the capital, is also now adopting the innovation.

PEOPLE OF THE COAST.

It is rumored that Col. Frank W. Sumner of Watsonville is preparing to enter the race for the Gubernatorial mantle.

W. H. Talbot of San Francisco, and other leading lumbermen of the Coast, have organized a permanent club in that city for the protection of the lumber interests of the Pacific Slope.

A royal welcome awaits James F. Smith, the distinguished Californian who was recently appointed Governor-General of the Philippines, and who will arrive in San Francisco from the Far East on April 14.

It is expected that Gov. Pardee, Lieut-Gov. Alden Anderson, State Senator Rush, Dr. Wheeler and Elwood Cooper of San Francisco, will visit Sonoma county during the latter part of this week to look over several proposed sites for the State Agricultural Farm.

Secretary Wilson has notified Senators Perkins and Flint that, in response to a request of the Sacramento Valley Improvement Association, he will send expert chemists of the Agricultural Department to make a soil survey of the Upper Sacramento Valley, especially in the vicinity of Red Bluff.

The University of California is about to enlarge the scope of its correspondence, or "reading," courses in agriculture by the addition of two courses in irrigation, to be given jointly by Prof. Elwood Mead, the irrigation expert of the United States Department of Agriculture, and W. T. Clarke, assistant superintendent of university extension in agriculture.

C. J. Owen, for many years editor and manager of the Evening Telegram of Portland, resigned to accept the business managership of the San Francisco Call. James S. Tyler, who for some time past has been news editor of the Evening Telegram, will succeed Mr. Owen, and Hugh Hume will assume the duties of news editor. All three of these editors were formerly California newspaper men.

J. D. Farrell, former assistant to the president of the Great Northern Railway, and president of the Great Northern Steamship Company at Seattle, will affiliate with Harriman in a position analagous to the one held by him with the Great Northern. Official announcement has not yet been made, but it is expected soon. This means that Farrell will be the executive head of the Union Pacific in the Northwest.

L. C. Robinson, formerly agent for the Pacific Mail Steamship Company in San Francisco, is to return from the East, where he has been acting as traveling passenger and freight agent for the Wabash Railroad. Robinson comes to fill the position of general passenger and freight agent in California of the Wabash, with headquarters in San Francisco. This territory will extend from Bakersfield and Santa Barbara to Oregon.

John Rosene of Seattle, a representative of enormous shipping interests in the Northwest, and a member of the company holding the American-Russian concessions, announced last week his plans for building up the trade of the Northwest with Alaska and for the immediate construction of railways which will open up a tremendous new territory along the Tanana River. His plans will be begun at once, and their completion will greatly benefit both Alaska and the United States.

For years the late John H. Mitchell of Oregon was in the habit of giving his colleagues in the Senate a luncheon from the largest salmon to be had in the Northwest. A few days ago when Senator Fulton of Oregon entered into the full togaship of his office he invited the Senate down to the restaurant to partake of the noblest salmon that ever graced a plank. It weighed fifty pounds, and was a magnificent sight. The negro cooks planked it on a piece of oak six feet long and cooked it to the king's taste. When they had garnished it with salad greens, whittled turnips and beets it was a picture that made it almost sacrilege to plunge a knife in it.

J. B. Osborne, State organizer of the Socialists, and known as "the blind orator," was last week denied passage from San Francisco on the Oceanic Steamship Company's boat Sierra, when he purchased a ticket for Australia. It has been stated that this action was due to his socialistic mission to Australia, but in reality Osborne is opposed to all forms of municipal ownership, and was going to Australia to procure material with which to attack it. The company denied him passage because of the strict immigration laws in Australia, which would prevent one with his affliction getting ashore.

The Little End of It.

There are many stories told of the Queen of Italy's acts of kindness to her poor subjects. The following, however, shows that even the good intentions of Queens are not always fulfilled.

Her Majesty recently noticed a pleasant-faced little girl, and spoke to her. There was a short conversation, and the Queen asked the child what she could do in the way of needlework.

"I can knit stockings, signora," replied the girl.

"Do you know who I am?" continued the Queen.

"Yes, Signora; you are the Queen."

"Well, then, make me a pair of stockings and send them to the palace."

A few days afterward the articles arrived, and the Queen, in return for the gift, sent the child a beautiful pair of silk stockings, one filled with sweets, the other containing money. Next day the Queen received a letter from her little friend, as follows:

"Signora, your gift has caused us many tears. My father took the money, my big brother took the sweets, and as for the stockings, why, mother took them for herself."—[Tit-Bits.

Skulls for Paving.

While municipal authorities are deciding upon the relative value of asphalt, Belgian blocks, vitrified bricks and wood squares as paving material, the inhabitants of Gwandu in Africa, says the New York Globe, have settled the problem to their entire satisfaction by using the skulls of their enemies for paving approaches to their town. More than 12,000 skulls have been used on the roads leading to the various gates. Polished to the whiteness of ivory by the friction of countless feet, they present quite an attractive appearance. When a new pavement is needed there is no scandal about the contract. War is declared upon some neighboring tribe, and the worn-out pavement is replaced.

MARCH CIRCULATION OF THE TIMES.

The following are the sworn statements of the circulation of The Times for March, 1906:

STATE OF CALIFORNIA, COUNTY OF LOS ANGELES, ss.:

Harry Chandler, Assistant General Manager of the Los Angeles Times, being duly sworn, declares upon his oath that the following is a true and correct office record of the circulation of said newspaper for each day in the month of March, 1906:

	MARCH, 1906.		
1	43,700	17	[illegible]
2	45,700	18	[illegible]
3	45,000	19	[illegible]
4	45,000	20	[illegible]
5	45,300	21	[illegible]
6	45,370	22	[illegible]
7	45,370	23	[illegible]
8	45,400	24	[illegible]
9	45,430	25	[illegible]
10	45,430	26	[illegible]
11	45,450	27	[illegible]
12	45,470	28	[illegible]
13	45,510	29	[illegible]
14	45,440	30	[illegible]
15	45,470	31	[illegible]
16	45,300		
Total			1,512,0[illegible]

The average circulation for every day of March, 1906, was [illegible]

The average circulation for every day of March, 1905, was [illegible]

Showing an average daily gain over the corresponding month of 1905 of [illegible]

HARRY CHANDLER, Assistant General Manager. The Times.

Subscribed and sworn to before me this [illegible] day of March, 1906.

[Seal] T. L. CHAPIN, Notary Public in and for the County of Los Angeles, State of California.

A. L. Dennis, being duly sworn, declares that he is and has been for seven years Superintendent of Circulation of the Los Angeles Times; that the above is a true and correct statement of the circulation of said newspaper for the month of March, 1906, as it appears from the records of the office; that the actual number of papers printed for each day of the month is as follows:

[illegible] A. L. DENNIS, Superintendent of Circulation. The Times.

Subscribed and sworn to before me this [illegible] day of March, 1906.

[Seal] T. L. CHAPIN, Notary Public in and for the County of Los Angeles, State of California.

S. K. Dolphin, being duly sworn, declares that he is and has been for a number of years foreman of the Los Angeles Daily Times; that the above is a true and correct statement of the number of complete copies of said newspaper printed each day in the month of March, 1906.

S. K. DOLPHIN, Foreman of the Pressroom. The Times.

Subscribed and sworn to before me this [illegible] day of March, 1906.

[Seal] T. L. CHAPIN, Notary Public in and for the County of Los Angeles, State of California.

[PUBLISHER'S NOTE:—The figures shown are practically net, the number of the papers being returnable either from carriers, routemen, newsboys, country agents, newsdealers, or news stands. Railway news companies are permitted to return unsold copies, the latter being the exception to this invariable rule.

The Times guarantees that its daily average circulation from month to month, year in and year out, is greater than the bona-fide circulation of any other two Los Angeles daily newspapers combined. It has certificates of circulation from the American Advertisers' Association, whose expert examiner recently investigated thoroughly its circulation records. The Times was the only morning newspaper in Los Angeles which dared permit the association's representative to personally investigate its circulation books, carrier and mail service, etc.]

FINE STATIONERY FOR EASTER

Visiting, At Home, and Announcement Cards. Wedding Invitations, many entirely new designs in fine programs for Writing Paper, Crests, and Coats-of-Arms.

MONTGOMERY BROS.
JEWELERS AND DIAMOND MERCHANTS
Spring Street at Third
"SIGN OF THE BIG CLOCK."
Department of Stationery—above and estimates on request.

Wednesday's Piano Bargain
Stultz & Bauer. Medium size cabinet grand. Excellent condition. Was $450 for [illegible] $215
FITZGERALD'S
112 S. Spring Street.

LOS ANGELES TRUST COMPANY
2nd and Spring Sts.
Paid-Up Capital One Million Dollars
A savings account with this company will [illegible] 4 per cent. compounded semi-annually. [illegible] perfectly safe and tax exempt.

MUSIC AND THE STAGE.

Jan Kubelik came from San Die[illegible] last evening, and will start today [illegible] Santa Barbara, where he will play [illegible] night at the Potter Hotel.

Kubelik and his party have indee[illegible] been fortunate, since they have be[illegible] able to keep all their Southern Cal[illegible] fornia dates on time, and witho[illegible] keeping an audience waiting. Tho[illegible] fortune, however, is already due [illegible] the strenuous endeavor they have pu[illegible] forth to be always "on hand."

Tomorrow night will see the Lo[illegible] Angeles farewell recital of Kubelik, [illegible] Simpson Auditorium. The intermezz[illegible] from "Cavalleria Rusticana," and se[illegible] lections from Paganini, Vieuxtemps, Bach and Wieniawski will comprise hi[illegible] principal numbers.

Guess it's "23-Skiddoo" for "Little Johnny Jones," who passed his second night in deluvian misery somewhere up the Espee tracks last evening, instead of illuminating the Mason stage before the good-sized audience that assembled to greet him.

There was little surprise when the first night was called off, on account of the railroad blockade, but most of the would-be audience expected the show to be on hand for the second scheduled performance, and the well-filled lobby last evening was a testimony to a great deal of disappointment. At 8:30 o'clock the ticket-changing line still reached to the door.

Some money passed over, but most of the crowd good-naturedly took a transfer, and will come again some other evening.

Stella Rasette, who will play the blind Donna Ines when Mr. Morosco produces "In the Palace of the King" next week, should interpret the difficult part with great fidelity, for she herself was blind eight long months as the result of an attack of brain fever. Miss Rasette now has violet eyes as strong as any optics, but at the age of 5 years was given up to die, and convalescence found that she could not see. Her ailment troubled many specialists, but with passing of after-effects of disease her blindness suddenly cleared, and her eyes were as good as ever. She pleaded hard to play Donna Ines when the piece was cast, and, strange as it may seem, this is her first mimicry of a sightless person.

Friends of pretty "Dot" Bernard will be glad that she is to reappear in "The Little Minister" at the Belasco next week, playing Micah Dow, a part she cleverly carried at the most recent production. During the past three or four months Dot has been dutifully attending Marlborough school, and has buried herself away from stage honors. Both she and her father, William Bernard, will be seen next week.

The first issue of "The Poster," theatrical periodical published by J. Goff Lemen and D. Webb Green, was sent out yesterday. The sheet is in large, weekly journal size, and is printed on excellent paper. Criticisms, theatrical news, current comment by managers and others, make up the principal part of its contents.

REAL ESTATE RECORD.

RUMOR SELLS CUDAHY RANCH.

E. HUNTINGTON, REPORTED BUYER, DENIES ANY DEAL.

Property Said to Be Attractive to Interurban Railroad Interests as Part of Scheme to Give Direct Line from the Foothills to the Sea. Movement of Realty.

For at least a week past there have been persistent rumors, and they still persist, that the H. E. Huntington interests had bought the Cudahy ranch near Florence. The property lies between the Southern Pacific track to San Pedro and that to Anaheim and Santa Ana, and the river. It consists of about 470 acres. It was bought a good many years ago by Michael Cudahy of Chicago, and has been held by him ever since as a finishing farm for some of the stock slaughtered at the Cudahy packing-house here.

Real-estate agents in the constant employ of Mr. Huntington say they know nothing about such a transfer, have such firm claims to have a sort of option on the property; they deny, however, that they know of any purchase of the land by the Huntington interests.

H. E. Huntington on Saturday last denied that there was any foundation for the report, but from many sources the rumor still comes that the deal is practically closed. The price paid for the property is from $300 to $400 an acre.

It is further stated that the Huntington people are "hot foot after the Laguna ranch, owned by Mrs. Arcadia de Baker. It is specifically stated that an offer of $700 an acre has been made for this ranch, but refused. Mrs. Baker is said to have made the statement that it will never be sold during her lifetime at any price.

It is known that C. A. Canfield has purchased the property lying between the Cudahy ranch and the Tweedy farm, down on the river bottoms. There is a considerable acreage here which Mr. Canfield is said to have secured at about $200 an acre.

The rumors about these purchases and attempted purchases on the part of the Huntington interests is to the effect that the Interurban Railroad people have a magnificent scheme of getting cars at a high rate of speed all the way from Monrovia, along the foothill lines, and through Pasadena straight to Long Beach. The population all along the line is dense, and spending money every day, and it is thought that a beach line connecting the foothills with the seaside would have an enormous patronage.

"CHUTES" TO ASCOT?

If July the five-year lease on the Chutes expires. Then comes a big increase in the rent. The owner would like to get the property, for the reason that values have gone far above what they were five years ago. There is talk of taking the show to Ascot Park. The races are looked upon as a success. Forty acres, where the grand stand is, would make a good place for the Chutes. There is talk of cutting the other forty acres into building lots and putting them on the market.

SOME RECENT SALES.

R. Chaffey reports these sales:

1304 South Main street, lot 26x to a 20-foot alley, on the east of Main, near Washington, improved with a two-story frame dwelling valued at about $3500; Ira F. Miller, seller, and Alexander Kentner, buyer; consideration, $13,000.

Also paid $12,500 for this piece three months ago.

Southeast corner of Pico street and Magnolia avenue, having frontage of 100 on Pico and 125 on Magnolia; improvements, none. F. Lewis is seller. H. Wilson buyer; consideration, $4,000. This is one of the few lots in the city without restrictions.

Ryder Land Company reports the following deals:

Crawford to Max Cohn, a vacant lot on Main street, between Thirty-

If you w[illegible] tain the [illegible] drink P[illegible] Water—[illegible] solution.

MUSIC AND THE STAGE.

Jan Kubelik came from San Diego last evening, and will start today for Santa Barbara, where he will play tonight at the Potter Hotel.

Kubelik and his party have indeed been fortunate, since they have been able to keep all their Southern California dates on time, and without keeping an audience waiting. Their fortune, however, is already due to the strenuous endeavor they have put forth to be always "on hand."

Tomorrow night will see the Los Angeles farewell recital of Kubelik, at Simpson Auditorium. The intermezzo from "Cavalleria Rusticana," and selections from Paganini, Vieuxtemps, Bach and Wieniawski will comprise his principal numbers.

Guess it's "23—Skiddoo" for "Little Johnny Jones," who passed his second night in deluvian misery somewhere up the Espee tracks last evening, instead of illuminating the Mason stage before the good-sized audience that assembled to greet him.

There was little surprise when the first night was called off, on account of the railroad blockade, but most of the would-be audience expected the show to be on hand for the second scheduled performance, and the well-filled lobby last evening was a testimony to a great deal of disappointment. At 8:30 o'clock the ticket-changing line still reached to the door. Some money passed over, but most of the crowd good-naturedly took a transfer, and will come again some other evening.

Stella Razette, who will play the blind Donna Ines when Mr. Morosco produces "In the Palace of the King" next week, should interpret the difficult part with great fidelity, for she herself was blind eight long months as the result of an attack of brain fever. Miss Razetto now has violet eyes as strong as any optics, but at the age of 4 years was given up to die, and on convalescence found that she could not see. Her ailment troubled many specialists, but with passing of after-effects of disease her blindness suddenly cleared, and her eyes were as good as ever. She pleaded hard to play Donna Ines when the piece was cast, and, strange as it may seem, this is her first memory of a sightless person.

Friends of pretty "Dot" Bernard will be glad that she is to reappear in "The Little Minister" at the Belasco next week, playing Micah Dow, a part she cleverly carried at the most recent production. During the past three or four months Dot has been dutifully attending Marlborough school, and has buried herself away from stage honors. Both she and her father, William Bernard, will be seen next week.

The first issue of "The Poster," theatrical periodical published by J. Goff Lemen and D. Webb Green, was sent out yesterday. The sheet is in large, weekly journal size, and is printed on excellent paper. Criticisms, theatrical news, current comment by managers and others, make up the principal part of its contents.

REAL ESTATE RECORD.

RUMOR SELLS CUDAHY RANCH.

H. E. HUNTINGTON, REPORTED BUYER, DENIES ANY DEAL.

Property Said to Be Attractive to Interurban Railroad Interests as Part of Scheme to Give Direct Line from the Foothills to the Sea. Movement of Realty.

For at least a week past there have been persistent rumors, and they still persist, that the H. E. Huntington interests had bought the Cudahy ranch near Florence. The property lies between the Southern Pacific track to San Pedro and that to Anaheim and Santa Ana, and the river. It consists of about 670 acres. It was bought a good many years ago by Michael Cudahy of Chicago, and has been held by him ever since as a finishing farm for some of the stock slaughtered at the Cudahy packing-house here.

Real-estate agents in the constant employ of Mr. Huntington say they know nothing about such a transfer. One such firm claims to have a sort of option on the property; they deny, however, that they know of any purchase of the land by the Huntington interests.

H. E. Huntington on Saturday last denied that there was any foundation for the report, but from many sources the rumor still comes that the deal is practically closed. The price paid for the property is from $300 to $400 an acre.

It is further stated that the Huntington people are "hot foot after the Agua ranch, owned by Mrs. Arcadia Baker. It is specifically stated that an offer of $700 an acre has been made for this ranch, but refused. Mrs. Baker is said to have made the statement that it will never be sold during her lifetime, at any price.

It is known that C. A. Canfield has purchased the property lying between the Cudahy ranch and the Tweedy tract, down on the river bottoms. There is a considerable acreage here owned by Mr. Canfield is said to have been secured at about $200 an acre.

The rumors about these purchases and attempted purchases on the part of the Huntington interests is to the effect that the Interurban Railroad people have a magnificant scheme of running cars at a high rate of speed all the way from Monrovia, along the Pacific Electric lines, and through Pasadena direct to Long Beach. The population all along the line is dense, and is growing denser every day, and it is thought that a beach line connecting the foothills with the seaside would have an enormous patronage.

"CHUTES" TO ASCOT?

Early in July the five-year lease on the Chutes expires. Then comes a big increase in the rent. The owner would like to get the property, for the reason that values have gone far above what they were five years ago. There is talk of taking the show to Ascot Park. The races are looked upon as a failure. Forty acres, where the grand stand is, would make a good place for the Chutes. There is talk of cutting up the other forty acres into building lots and putting them on the market.

SOME RECENT SALES.

A. Chaffey reports these sales: [illegible] South Main street, lot 32x[illegible] to a 20-foot alley, on the east side of Main, near Washington, improved with a two-story frame dwelling; valued at about $1500; Ira F. Moseller, and Alexander Kentner; consideration, $15,000. He paid $12,500 for this piece of property three months ago.

The southeast corner of Pico street and Magnolia avenue, having frontages of 135 on Pico and 135 on Magnolia; improvements. R. F. Lewis is seller and Wilson buyer; consideration, $7000. This is one of the few lots in the city without restrictions.

The Ryder Land Company reports the following deals:

Rexford to Max Cohn, a vacant lot on Main street, between Thirty-second and Thirty-third, 50x150 feet, $13,500.

Rexford Coulter to a local investor, a vacant lot on Main street, 75 feet south of Fourteenth street, 45x135 feet, price per front foot, $700. The purchaser will improve with a modern brick building.

Mary D. Zucker is reported to have sold three lots on the southwest corner of Sixth street and Rampart boulevard for $10,000. The property is 150x120 feet.

NORWOOD CHILD STUDY.

The Norwood Child Study Circle held an interesting meeting yesterday afternoon. An instrumental trio was given by Mrs. Cusner, Will Cusner and Margaret Cusner. Then followed an address on "Public Playgrounds of Eastern Cities," by Miss Evelyn Stoddard. "How to Gain and Retain the Confidence of Children" was discussed by the circle, and a song by Mrs. Lockhart closed the session.

Chamberlain's Cough Remedy contains nothing in any way injurious and there is no danger from giving it to the smallest child. For coughs, colds and whooping cough it has no equal.—[Adv.

Good Cooking.

Seventy-six prize recipes, written by pioneers of California. Learn to cook and serve good Spanish dishes. The Times Cook Book, bound in oilcloth, 50c each. Times Business Office. Postage, 5c extra.

MENTHOL Cough Syrup. Best for irritating throat coughs. All Sun Drug stores.

If you want your body to retain the suppleness of youth—drink PURITAS Distilled Water—free from minerals in solution.

Puritas 5 Gallons 40 cents. Either Phone, Exchange 4.

HF THE MARK OF GOOD CLOTHES KNOW US FOR BEST VALUE

Clothes Satisfaction

Satisfaction is written all over our new spring suits.

Satisfaction in style, make, fabric, variety and wear.

Satisfaction in the fact that when anything isn't right we make it right — all prices.

Harris & Frank
LONDON CLOTHING COMPANY
337-341 South Spring Street

Ladies Canvas Oxfords

Canvas shoes are destined to great popularity this season, both the white and dainty blue and pink effects being much in demand.

We have a splendid canvas oxford as low as $2.50 the pair—others at $3.50—and a swell embroidered novelties at $4.00.

Inspection invited.

Mail orders carefully filled. Send for self-measurement blanks

C. M. STAUB SHOE CO.
Broadway, Cor. Third

Ping Pang Perfume

A Ricksecker Triumph

Highly concentrated. Has a delicate, permeating fragrance—that is lasting and yet not offensive. Delightful and pleasing to the most fastidious. In bulk 75c an oz. Fancy packages at all prices.

If you prefer a Violet Perfume—try "Edgewood."

Off Hamba Drug Co.
352 SOUTH SPRING—Cor. FOURTH
S. F. Bothwell, Pres. H. M. Newlon, Sec.

J. W. Robinson Company
BOSTON DRY GOODS STORE
235-237-239 SOUTH BROADWAY

Embroideries at Half or Less

Dozens and dozens of decidedly handsome patterns in 7 to 12-inch edgings left from last week's sale—patterns that will suit any lover of dainty needle work; values all any reasonable person would expect.

Silk Sale Continued

19-inch Clifton Bond Taffetas 60c

Practically ninety-thousand yards of these uncommonly good eighty-five cent silks have come to us within a month at a quarter under regular wholesale price at the mills.

The reason for this unexpected reduction has been told in former ads.

No need of repeating it today.

All you need to know is that the silks bear our usual guarantee, and that the variety of nearly a hundred colorings affords ample choice for jacket linings, petticoats and drop skirts as well as street and evening costumes.

On Friday a Sale of Laces. Thursday's papers will give full particulars.

60c to $1 Wool Waistings

on Sale Thursday only at 25c

To get two, three or four yards of French flannel, cashmeriene or wool granite cloth for the usual cost of one—that's the kind of a bargain no fore-handed woman can resist.

Even if you have no immediate use for these fabrics you can't afford to let such a chance slip by. One of our windows shows a few of the many patterns in these ever popular waistings:

27-inch French flannels, with beautiful embroidered figures—regular dollar goods—at 25c.

27-inch cashmerienes, in various colorings and figured effects; regularly 75c and 85c; tomorrow, 25c a yard.

27-inch French flannels, in pretty floral, scroll and Persian patterns, stripes, small figures and solid colors—25c a yard; regularly 75c.

38-inch wool granite plaids, in many handsome colorings—25c; regularly 50c.

(Wool Waistings Department, Rear of Annex)

27-inch Peacock Moreen is by far the best petticoat fabric we know of at the price—38c a yard. Beautiful moire effects in a splendid assortment of colors.

Ostermoor Mattresses — Coulter Dry Goods Co. — Old Bleach Linens

Allover Net Laces $1 Yd.

Every woman who is contemplating the making of an allover lace waist will be highly interested in this special sale of white, cream and ecru 45-inch Point d'Esprit nets, round mesh nets with Valenciennes patterns, floral effects, polka dots, clusters, ring patterns, etc., in large variety.

Because of their unusual width, these laces are also splendidly adapted to making complete robes. Included will also be a line of 18-inch allover Valenciennes nets.

You who know values won't need to be told that it's very seldom indeed that laces of this character can be bought for less than $1.25 to $2 a yard.

Special price today, one dollar a yard.

Cotton Comforts $1.90

If you have hitherto felt that you couldn't afford new comforters because of their cost, how about it now at these reduced prices? Find warmth with least weight is a matter that touches health.

72x78 figured cotton comforts, light weight, marked at $1.90 each. Some in a Broadway window.

Shirring Ribbons 25c Values 15c

Ribbons with a drawstring, for shirring into ruffles for fancy gowns, light petticoats, hat trimmings and like purposes. Three and a half inches wide, in ombre shades, reduced from 25c to 15c a yard.

75c Printed Silk Mulls 50c Yd.—*New silk mulls, grenadines and colliennas, white grounds, some with brocaded effects, delicately printed with roses, sprays and flowers of every sort. Graceful, rich fabrics, for evening dresses or afternoon reception wear, worth every penny of 75c, specially priced at 50c a yard.*

35c Irish Dimities 25c

New, every yard of them, bringing with them the atmosphere of spring. The rose patterns are unusually dainty this year, and everybody ought to see how the clever designers have achieved the exquisite color blendings and shadings, on sheer white backgrounds with corded bars or stripes. Best of all, we've reduced our own inimitably low prices on these goods, have put the 35c qualities down to 25c a yard. It is no idle boast that no store hereabouts shows an equal variety of these beautiful imported dimities.

Coulter Dry Goods Co.

South Broadway, South Hill Street, Between Second and Third.

LILY CREAM

Use LILY CREAM in your cooking—you'll have wholesome and delicious food.

Ask for the "Lily Primer."—free.

Pacific Creamery Co., Los Angeles, Cal.

SILK | YARD-WIDE BLACK TAFFETA $1.00 PER YARD

A MATCHLESS VALUE

The Silk Store From Loom to Consumer. 219 Mercantile Place

Safe--Clean--Sanitary--Economical

Give us an opportunity to demonstrate to you that the above attributes apply to the Classic Gas Range—the range that is always dependable—always ready for instant use. Perfect satisfaction guaranteed.

CASS & SMURR STORE CO., 214 SOUTH SPRING ST.

Women's Patent Kid Oxford, with mat kid top, turn sole, high Cuban heel. Price $4

Wetherby-Kayser Shoe Co.
215 South Broadway.

OUR VEGETABLES

give the fullest possible satisfaction. Health and nutriment in every grain. Fancy Asparagus, Tomatoes, Cucumbers, etc.

LUDWIG & MATTHEWS
PHONES 550 133-35 S. MAIN ST.

Dubois & Davidson Furniture Co.
212-214 West 6th St., Between Spring and Broadway.
Call for Our Circular Telling About Our Plan to Give Away Furniture Free.

Chafing Dishes

SEVERAL LARGE SHIPMENTS NOW IN AND UNPACKED

NICKEL, 2-PT. SIZE, WITH WROUGHT IRON STAND..... $3.60

NICKEL, 3-PT. SIZE, WITH WROUGHT IRON STAND..... $4.70

H. F. VOLLMER & CO.'S
513-515 S. Broadway
NEXT TO EXAMINER BLDG.

H. JEVNE CO.

Jevne's Mocha and Java

We are particularly proud of our Mocha and Java coffee because the most critical housewives take particular pride in serving it at their tables daily.

Our "Mocha and Java" is pure, unadulterated coffee—no artificial substance being added to increase weight or hide defects in quality.

Try our "Mocha and Java" for a richly aromatic, fine-flavored and uniformly satisfying coffee.

Ask for Our New Catalogue.—Just published. Free.

SMOKE JEVNE'S FINE CIGARS

208-210 S. SPRING STREET—WILCOX BUILDING.

TOMATOES

2½-pound cans 10c—3 for 25c.

Tomatoes are much higher now than three months ago. Yet we sell them at same price. They are good goods, and should be tried.

WE ARE RELIABLE GROCERS.

Either Phone 950 — Carr & Stephens — 621-623 SOUTH BROADWAY

KODAKS
Photo Supplies
Artists Materials
Picture Framing
Developing
Printing and
Enlarging
HOWLAND & CO.
PHONES 211
310 South Broadway

Mr. C. E. Lindenstadt
Former Manager of Natick Tailors, Now with
BUFFALO WOOLEN CO.
242 South Spring St.

MUSIC AND ART

OPEN DAILY 9 A.M. TO 6 P.M.

INFORMATION BUREAU, 4TH FLOOR TIMES BUILDING

Full particulars, together with catalogues, circulars, etc., of music and art schools, studios and teachers advertised in these columns may be had free of charge by calling or writing the TIMES FREE INFORMATION BUREAU.

THE FINE ARTS GALLERY EXHIBITION

Of Water Colors by Harris and Deros of New York. Our specialty is REAL ART IN FRAMING PICTURES. In order to become known we are making special discounts in Framing, and are closing out our Framed Pictures at the price of the glass.

KORBER PARKER CO., 452 So. Spring

SEE Our new display room stocked with beautiful oil and water colors, at cost prices. We are retiring from business.

THE McCLELLAN-KANST CO.,
111 Winston St., below Main, bet. Fourth and Fifth.

GREAT SARAH'S VENICE DATE.

BERNHARDT WILL PROBABLY PLAY IN OCEAN AUDITORIUM.

Contracts Said to Have Been Mailed Yesterday from New York to L. E. Behymer—Magnificent Preparations Which Will Be Made for Fashionable Audiences.

Los Angeles folk will probably get their appreciation of Sarah Bernhardt on May 24 and 25, at Venice. There is no other available auditorium.

It is alleged on pretty good authority that the contracts for Mme. Bernhardt's local season were mailed from New York yesterday morning to L. E. Behymer—signed by one party, and that the papers only await his signature to complete the deal.

BERNHARDT.

That he will play the Immortal, if possible, Mr. Behymer does not deny, but he has no comment to make on the coming engagement.

"Contracts are not contracts, you know," said he, "until they are signed by both parties."

But if Len agrees we will get the great French actress and her company, in the last half of the week of May 20.

The signing of his contracts would solve a three-cornered puzzle that has been bothering amusement devotees for six months. Sparks M. Berry, manager of Temple Auditorium, thought he had a right to play Mme. Bernhardt, as she is an "independent" attraction. And so he had—but the walls of his stage are scarcely half up, and it will be months before the seats go in his house.

Oliver Morosco, who disputes Berry's right, flourished his Shubert contract, and said he'd play her. But Morosco's Shubert paper does not go into effect until September, so Mr. Morosco has gracefully retired.

That gave the warhorse of grand opera a chance, and he seems to have the deal in its last stages.

It is said that Ella Wheeler Wilcox engineered the deal which will bring Bernhardt to Southern California, with Ernest Searelle, now in New York, as her active agent.

Venice Auditorium seats more than 2000 people, and has a very large and completely equipped stage.

Special trains will be run on all the lines, and the railroads, it is said, will do their part toward making the engagement a success, running their trains directly onto the Venice pier.

This, from th eshore to the auditorium itself, will be covered with an immense canopy of white canvas, and the floor of the dock will be carpeted with the same material.

PIONEERS MAY DINE.

Society, Planning Entertainment, Looks With Favor on Banquet, With Jaunt Later.

The regular monthly meeting of the Pioneers of Los Angeles county was held last evening in Caledonia Hall on South Spring street. Owing in part to the threatening weather, there was a small attendance.

The principal business was the question of some entertainment in the near future. A picnic had been suggested, with San Juan Capistrano as the probable point for the jaunt. The matter was referred to a committee under the chairmanship of George S. Foster. The other members of the committee are J. Mesmer, E. Nittinger, Mrs. Mary Franklin and Mrs. E. S. Gillette.

An interesting paper by George E. Place was read by the secretary, J. M. Guinn, Mr. Place not being able to attend. It was entitled "Life in the Tropics, by a Pioneer," and recounted the writer's experiences while in business during the early seventies at Cali, in Colombia.

After the paper the subject of the proposed junket cropped up again, and a general discussion took place. A tripartite vote was taken on the three plans proposed—a trip to Capistrano, a basket picnic and a banquet. The vote was not mandatory, but in the nature of a suggestion to the committee, and the result was much in favor of the banquet for the first entertainment, with the other schemes as a possible later development.

PROHIBITION MEETINGS.

Full Day of Them on the Occasion of the Visit of J. G. Woolley, Who Has Been Abroad.

The Prohibitionists will hold three meetings on the occasion of the visit to this city on Friday of John G. Woolley, who has just returned from a visit to the Orient. Mr. Woolley will speak at both the afternoon and evening meetings, which will be held in Temperance Temple. At the forenoon meeting, Mrs. Hester T. Griffith will deliver an address on "Woman and the Ballot," and other speakers will be John Sobieski, Wiley J. Phillips and C. J. Hall.

In the afternoon, besides Mr. Woolley will be heard Dr. Hugh K. Walker, Rev. F. G. H. Stevens and Rev. R. E. Blight; Fred F. Wheeler will preside.

Theodore D. Kanouse, who will come south with Mr. Woolley, will preside in the evening, and these two will be the only speakers.

WOMAN HOISTS BANNER.

The new building of the Merchants' Ice and Cold Storage Company, Seaton and Palmetto streets, was the scene yesterday of a flag-raising, when Mrs. F. G. Calkins, wife of the company's president, let fly to the wind a big blue banner. The employés of the company presented it to adorn the flag-pole in honor of the new building. After President Calkins and Manager Joseph Reed had thanked the donors, the men insisted that Mrs. Calkins be selected to raise the banner. The elevator is not yet running, and the way to roof was one calculated to daunt even a steeple-jack, but Mrs. Calkins pluckily tackled the task, and arrived on the top of the building, where she pulled

Pasadena

"The Star Subdivision"

Pasadena Heights offers home-buyers and investors greater value for their money—dollar for dollar—than any other subdivision on the market.

Pasadena Heights includes every modern improvement that gives value to real estate.

Overlooks Pasadena—charming mountain and valley vistas.

Easily and quickly accessible to Pasadena and Los Angeles business centers.

Over $150,000 worth of improvements.

Pacific Electric car service will be extended through tract.

Don't wait for prices to advance—get in NOW at the original prices.

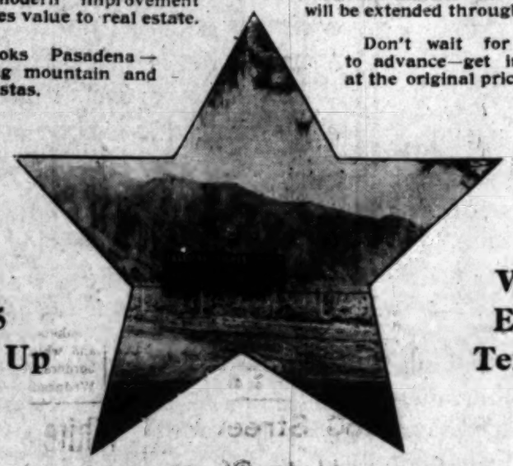

Lots $425 And Up

Very Easy Terms

STONE & BLADES

114-15-16 Henne Building, Los Angeles

Wilber O. Dowe, Tract Mgr., at Branch Office, Cor. Hill and Orange Grove Ave. or 17 Raymond Ave., Pasadena, Cal.

Heights

Made in New York

MEN'S fashions originate in New York City; no one disputes this statement.

Manufacturing tailors whose shops are remote from the source of inspiration rarely reflect the prevailing styles.

Alfred Benjamin & Co. are the most important manufacturing tailors in New York—their shops are a block from Broadway—a minute's walk from Fifth Avenue.

Alfred Benjamin & Co. MAKERS, NEW YORK

Their local agent can show you the correct clothes for business, outing or dress wear in this season's accepted fashions.

Correct Clothes for Men

James Smith & Co

137-139 South Spring Street

Everybody has been waiting to get a lot in the beautiful Arlington Heights district. Now is your opportunity to get one cheap in . . .

Running from Pico to Washington Streets

THE FINEST OF THEM ALL

ARLINGTON HEIGHTS TERRACE

$500 to $750 a Lot

FINE LARGE LOTS

This beautiful subdivision lays just west of the well-known Nadeau Vineyard Tract, and commands the most beautiful view of lovely Cahuenga Valley, Hollywood and the mountains in the distance. All street work will be put in at once. The only lots on Arlington Heights that can be bought for less than $1200. Here is your chance to make money. Terms one-fourth cash, balance in 6, 12 and 18 months.

Take Santa Monica or Ocean Park Sixteenth-Street line to power house. Office on tract just south of power house.

Remember that this is the last piece of high ground in the western part of the city, overlooking Hollywood and the beautiful Cahuenga Valley that can be subdivided.

TRACT AGENT C. J. V. LEECH

—OR—

Strong & Dickinson, Northwest Cor. 2d and Broadway Robert Marsh & Co., 4th and Spring Ground Floor Hellman Bldg.

Take a Ride Out Today and Look This Beautiful Subdivision Over.

Next Sunday's Gibson Picture

This Picture Printed on Separate Sheet of Heavy Art Paper

Size 10x15 Inches

FREE!

Copyrighted 1906 Collier & Son "THE WEAKER SEX"

With Next Sunday's Times

This is one of the most popular examples of Charles Dana Gibson's pen and ink work. By special arrangement, and at no little expense, The Times is presenting

A Series of Ten Gibson Girl Pictures

These drawings have been selected by a number of art experts as being most suitable to illustrate and supplement the articles on Pen and Ink Sketching which are now running serially in the Sunday Times. The Times series of Gibson Girl pictures are the best examples of the work of the greatest living artist in black and white, Charles Dana Gibson. They were specially drawn as original works of art for reproduction on separate sheets, and are not mere sketches. Order the Sunday Times for the next nine Sundays in advance.

YOU CAN ONLY BE SURE OF GETTING THE WHOLE SERIES IF YOU ORDER AT ONCE

The Taste is the Test

by which you know a fine table syrup. All the goodness and fascinating flavor of the much-sought-after West India cane sugar is retained and made even more palatable in

Towle's Log Cabin Penoche Syrup

The delicate, rich, smooth flavor of this new syrup will charm you. It has a sweetness that will always remind you of what it is made once you have learned the Log Cabin Penoche quality.

You know **Log Cabin Maple**—best **maple syrup** in the world. You'll find **Log Cabin Penoche** the best **cane sugar syrup** ever made. Makes good candy and

Makes Home Sweet Home

The book "Penoche Secrets" free with 100 new candy and dessert recipes if you write

The Towle Maple Syrup Co.
ST. PAUL, MINN.
Makers of the famous Log Cabin Molasses.

L. C. MILLER, President — J. G. FRENCH, V. P. & Gen. Mngr. — IVES E. COBB, Sec. & Treas.

Venice-America Land Co.

...Owners...

East Venice-America Tract

VENICE, CALIFORNIA

Windward Ave. and Ocean Front

Phones: Home 4077. Sunset 3431

Notice to Advertisers

YOUR ADVERTISEMENT in

THE BULLETIN

of San Francisco reaches the center of population in California and the Pacific Coast.

The BULLETIN guarantees the largest city circulation in San Francisco. Advertising contracts made on this basis. The BULLETIN has gained 27,182 inches in local display advertising in one year.

Los Angeles Office, 503 Bradbury Bldg.

Phones: Home 1492. Main 2110

IVERS & POND PIANOS Sole Agents

J. B. BROWN MUSIC CO., 648 South Broadway

THE POWELL SANATORIUM LIMITED TO STOMACH AND KIDNEY DISEASES

Phones Main 2769; Home 4078 416 West Sixth Street

Hurry and Worry

Hurry, like a cyclone, whirls you along at a rate that quickly exhausts your energy and leaves you a nerveless, wretched, broken-down physical wreck.

Worry accomplishes the same results in another way. It drags you through the dark, gloomy tunnel of forboding, wrecks your nerves and breaks down the constitution.

Then don't hurry; don't worry. But you will; you're your nerveless, exhausted condition brings headaches, neuralgia, heart, stomach, liver and kidney troubles. The thing to do is: Strengthen the nerves with Dr. Miles' Nervine.

"Six months I was bedfast with nervous prostration. I had sinking spells, a cold, clammy feeling, could stand the slightest noise. At last I would almost go to pieces; was very weak. My husband insisted on my taking Dr. Miles' Nervine, and began to improve before I had finished the first bottle, and to-day I am entirely cured."

MRS. JOSEPH SUTTER, 224 Hudson St., Tiffin, O.

Dr. Miles' Nervine is sold by your druggist, who will guarantee that the first bottle will benefit. If it fails it will refund your money.

Miles Medical Co., Elkhart, Ind.

Conrad Co., Jewelry 208 S. Spring

NOVELTIES WOMEN'S WEAR

Paris Cloak and Suit Co 252 South Broadway

New Spring wearables for men arriving daily.

See our large new display window

KAHN'S, 457 So. Broadway

Gophir Diamonds

All rings, pins, brooches, studs and lace pins, etc., formerly sold from $5.00 to $10.00, this week only

$1.00

GOPHIR DIAMOND CO., 233 S. Broadway

Best Teeth, $5 a set. 128½ South Spring

UNIQUE Cloak and Suit House 245 South Broadway

LE SAGE BROS. 423 Broadway

Shoes at Le Sage's For all ages

EVENTS IN LOCA

AMONG the most popular and widely feted women who have visited in Los Angeles through the winter are Mrs. Sydney M. Sweet of Buffalo, ... Y., guest of Mrs. Alfred Solano, and Mrs. Marshall Hinman of Dunkirk, N. Y., who is the guest of her daughter, Mrs. William May Garland. They are two wonderfully charming matrons and their popularity is evinced by the numerous social courtesies extended them. ... Yesterday one of the loveliest and most delightful affairs was given for these two visitors by Mrs. J. Ross Clark of No. 710 West Adams street, when she entertained a company of women friends at luncheon. The beau-

Mrs. G. Aubrey Davidson

home was alight with gay flowers the guests were seated at a large d table, whose polished surface re- d the brilliance of silver and cut

the center, on a centerpiece of dite lace, pink bridesmaid roses delicate maidenhair ferns were d with artistic effect, and at er end, on smaller lace mats, re- fetching French baskets, whose es were tied with cloudy bows ink tulle and filled with pink and Bruner roses. Dainty favors at place were tiny French baskets with Cecil Bruner roses, and tied tulle. Cards bearing the gold gram of the hostess marked each

side the hostess and guests of covers were laid for Mmes. M. Wilcox, Alfred Solano, William May land, Walter L. Newhall, L. ... s, Michael J. Connell, Milo Potter, von Schmidt, Henry Carleton all of Los Angeles; Mrs. Wilt of New York and Mrs. Joseph Clark of Portland, who is visiting s. Clark.

Sweet is to be guest of honor at musicale which Dr. and Wilbur Jarvis Barlow of No. 2229 Francis street are planning to on Tuesday evening, April 17.

and Mrs. Solano, with their go to Santa Barbara on ... and from there north to Del and San Francisco, expecting ... for Easter.

Are Honored.

re is a host of June brides this and a number of pleasant func- ... ing planned by their to honor them. Miss Ruth Fos- ... is soon to wed Robert Demp- Sherman, has not as yet decided the date for her wedding, but it ... will be in the middle of June. ... fiancée's sisters, the Misses Shor- ... will be two of her attendants, a number of other San Francisco ... will act as maids. Miss Foster ... to leave next week for a short ... in the North and will invite her ... bride-elect to be attendants.

... Foster has been honored with ... of informal functions recent- ... among the prettiest was the ... given by Miss Winifred ... of West Adams street. Miss ... Wilshire of Redondo also enter- ... at luncheon for Miss Foster, ... Saturday Miss Grace Mathis ... West Adams street is plan- ... give a luncheon for Miss Fos- ... also in honor of Miss Adelaide ... whose marriage is to take ... June.

... Edith Campbell is another sweet ... and in her honor Miss Ray ... of Westlake avenue has is- ...itations for a luncheon to be ... on Thursday afternoon, April 19. ... Johnson is at present with her ... Mr. and Mrs. Gail B. Johnson ... short trip to Mexico.

... of Miss Shirley Jenkins and ... Dow, whose wedding will be sol- ... the middle of June, Miss Mae ... is planning to give a reception ... after Easter.

Patronesses.

... of the brilliant after-Easter af- ... to be the musicale to be given ... Mason Operahouse on Monday ... April 16, under the auspices ... California Congress of Mothers. ... musical programme is a splendid ... has been planned entirely by ... Charles Wellington Rand and ... Janotte, who have been giving ... time and thought to its prepa-

... Rand never sings for the pub- ... but in the interest of charity, ... a rare treat which will be ... the public in hearing the rich ... this beautiful woman. Mrs. ... D. Gibbs is managing the ... end of the function. That the ... the benefit is to name a bed ... Children's Hospital to be sus- ... by the California Mothers' ... has made it doubly inviting ... meeting.

... of prominent women are act- ... patronesses, including Mmes. ... Hughes, Alexander J. Chandler, ... Lewis, Mary J. Schallert, Lee ... Gates, S. S. Salisbury, Stoddard ... Henry R. Callender, J. R. Haynes, ... Thom, J. T. Fitzgerald, D. M. ... Cameron Erskine Thom, W. ... Thornton, Henderson Hayward, ... Isaac Milbank, Nicholas E. ... A. Loud, W. F. Botsford, John ... J. H. Martindale, H. H. ... Henry Wilson Hart, J. W. ... Bertholf, Baruch, Russell J. ... W. Britt, G. Aubrey Da- ... William John Scholl.

... programme as arranged is a ... and will prove inviting. ... the affair include Mrs. ... Maude Reese Davies, Pejo ... Harp Blumenfeld, Mrs. M. ... Robinson and Clarence W.

Wedding.

... noon one of the sweetest ... younger crowd will become ... Rev. Frank De Witt ... speaks the words uniting Miss ... and Fred Goldingay, the ... place at the home of ... mother, Mrs. J. E. Drake, ... West Twenty-fifth street. ... will be decorated with a ... bride roses and ferns. ... are to stand beneath ... canopy of soft aspara- ... fluffy tulle, in whose ... green snowy roses. The ... a handsome tailored ... with hat to match.

Pictures of ... are active ... musicale to ... on Monday ... for the Ch...

... and is to be ... with pink flo... nations with ... of satin rib... brother of the ... man.

After the ... very quiet, a ... served, and ... in white and ... maidenhair fe... centerpiece ...

The bride a... objects of m... and on Satur... entertained ... banquet at th... his bachelor ...

The couple ... ding tour, an... at home in th... at No. 2616 ... Golding is a n... man of the ... of the Patton...

Entertains Cla...

Miss Marga... assistant girls ... paratory Sem... members of h... luncheon ... table was deck... ferns, and the ... dian baskets ... the bright asp... cards bore the ... filled with blue... in the afterno... Piano solos ... Helen Bullard ... Miss Violet D... of Cumnock, ... selections. Mi... teacher, was ... were laid for ... Edtha Bennett, ... lard, Helen ... Gladys Linds... Jessie Mann, ... Anita Page, ... Helen Whitne... Nancy Dunlea...

Mrs. Everhard...

Mrs. M. W... little daughter ... hardy, has jus... weeks' trip, wi... circus and Sa... hardy's niece, ... north with Mr... present visiting ... Mrs. Platt of ... is being ente... Everhardy cam... of social favors ...

Cosmos Celebra...

The Cosmos ... second birthda... programme has ... Minnie Roper l... ma Greenleaf w... cial guest. Eac... bring a guest ... served during ...

Soiree at Westl...

The Westlake ... friends and pa... programme on ... be followed b... gramme is pre... School of singi... sent" (Metcalf.) ... Curtew," (Monk... son, baritone; "... ley.) Miss Adelia ... "Out Where the ... (Petrie,) G. Sa... "Berceuse," (Di... Miss Ida White ... Johnson.) Miss ... soprano; "Messa... Hammond.) N... numbers, Miss ... "Home Sweet H... light soprano; ... benegrin,) Mrs. L... no; "Oh Mio Fer... Mrs. Edith Jam... prano.

Ellis-Bacon Nup...

A pretty wedd... day in the First ... that of Miss A... Bacon, with Rev... officiating.

The church w... bower of fragra... direction of Mrs... sisted by Mrs. G... McNeil and Mis... Freeman. Pink ... the motif for t... and sweet peas. ... ax, ferns and asp... combined in ar... of smilax extende... and from this ... with fragrant ... snowy dove, holdi... knot of white sa...

The music for ... particularly pret... ranged by the b... nent musician. ... of the organ num... tette of young wo... Chorus" from Lo... approached the ... who sang were M... son, Mrs. Squires

EVENTS IN LOCAL SOCIETY.

AMONG the most popular and widely feted women who have visited in Los Angeles through the winter are Mrs. Sydney M. Sweet of Buffalo, N. Y., guest of Mrs. Alfred Solano, and Mrs. Marshall Hinman of Dunkirk, N. Y., who is the guest of her daughter, Mrs. William May Garland. They are two wonderfully charming matrons and their popularity is evinced by the numerous social courtesies extended them. Yesterday one of the loveliest and most delightful affairs was given for these two visitors by Mrs. J. Ross Clark of No. 710 West Adams street, who also entertained a company of young friends at luncheon. The beautiful home was alight with gay flowers and the guests were seated at a large table, whose polished surface reflected the brilliance of silver and cut glass. In the center, on a centerpiece of lace and linen, pink bridesmaid roses and delicate maidenhair ferns were arranged with artistic effect, and at each end, on smaller lace mats, rested long French baskets, whose handles were tied with cloudy bows of tulle and filled with pink and white flower roses. Dainty favors at each place were tiny French baskets filled with Cecil Bruner roses, and tied with ribbons. Cards bearing the gold monogram of the hostess marked each cover.

With the hostess and guests of honor were laid for Mmes. M. Alfred Solano, William May Garland, Walter J. Newhall, L. N. Van Nuys, John J. Connell, Milo Potter, Frederick Schmidt, Henry Carleton Ripley of Los Angeles; Mrs. Wilt of New York and Mrs. Joseph Carey of Portland, who is visiting Mrs. Clark.

Another affair to be guest of honor at a delightful musicale which Dr. and Mrs. Jarvis Barlow of No. 2329 Figueroa street are planning to give Friday evening, April 13.

Mrs. Solano, with their children, go to Santa Barbara, on Saturday, from there north to Del Monte and San Francisco, expecting to remain for Easter.

Among the host of June brides this week a number of pleasant functions are being planned by their friends in honor them. Miss Ruth Fossler, who is to wed Robert Dempster, has not as yet decided upon the day for her wedding, but it will be in the middle of June. The Misses Sherman sisters, the Misses Sherman, entertained in honor of two of her attendants, Miss Mary Schallert, Miss Lee Salisbury, Sheddard Callender, J. R. Haynes, J. T. Fitzgerald, D. M. Cameron Erskine Thom, W. Henderson Hayward, Milbank, Nicholas E. Brown, W. F. Botsford, John H. Martindale, H. H. Wilson Hart, J. W. Baruch, Russell J. Britt, G. Aubrey Davidson and John Scholl.

The affair as arranged is a unique one and will prove inviting. Those to be present include Mrs. Reese Davies, Pelham Blumenfeld, Mrs. M. Jones and Clarence W. Wedding.

Another one of the sweetest affairs of the crowd will become a bride is Rev. Frank De Witt Talmage, the words uniting Miss Fred Golding, the ceremony to take place at the home of Mrs. J. E. Dravo, No. 1127 Twenty-fifth street.

The house will be decorated with a profusion of pink roses and ferns. The bride-to-be will stand beneath a canopy of soft asparagus fern and tulle, in whose meshes are many roses. The bride will be handsome tailored suit with hat to match, and carry a shower cluster of fragrant lilies of the valley and ferns.

Miss Blanche Leonard, a girl friend of the bride, will be maid of honor, and is to be attired in white dimity with pink flowers, and carry pink carnations with ferns, tied with airy bows of satin ribbon. George Golding, a brother of the groom, is to be best man.

After the ceremony, which is to be very quiet, a bridal breakfast will be served, and here the decorations are in white and green. White roses and maidenhair ferns will form an attractive centerpiece for the table.

The bride and groom have been the objects of much social informality, and on Saturday evening Mr. Golding entertained with a handsome farewell banquet at the Union League Club for his bachelor friends.

The couple will go for a short wedding tour, and on their return will be at home in their own pretty bungalow at No. 2916 Brooklyn avenue. Mr. Golding is a prominent young business man of the city, being the treasurer of the Patton-Davies Milling Company.

Mrs Cameron E. Thorn

Mrs William J. Scholl

Mrs. G. Aubrey Davidson

Pictures of some of the women who are acting as patronesses at the musicale to be given at the Mason on Monday evening, the 16th inst., for the Children's Hospital.

—o—

Entertains Class.

Miss Margaret Wilcox, one of the sweetest girls of the Marlborough Preparatory Senior Class, entertained members of her class with a pretty luncheon yesterday afternoon. The table was decked with marguerites and ferns, and the same blossoms in Italian baskets and vases added much to the bright aspect of the room. Place cards bore the names in gold and were tied with blue, the school colors. Later in the afternoon games were enjoyed. Piano solos were given by Misses Helen Bullard and Dorothy Leonard. Miss Violet Dawson, a talented pupil of Cummock, read a number of comic selections. Miss MacLeish, a popular teacher, was a special guest. Covers were laid for Misses Wilcox, MacLeish, Edna Bennett, Alice Cline, Helen Bullard, Helen Lane, Dorothy Seward, Gladys Lindsay, Florence Mahoney, Jessie Mann, Rita Morres, Carrie Post, Anita Page, Charlotte Wadsworth, Helen Whitney, Ruth Pickett and Nancy Dunlea.

—o—

Mrs. Everhardy Returns.

Mrs. M. W. Everhardy, with her little daughter, Miss Elizabeth Everhardy, has just returned from a three-weeks' trip, which included San Francisco and Sacramento. Mrs. Everhardy's niece, Mrs. Fred Beaton, went north with Mrs. Everhardy and is at present visiting her parents, Mr. and Mrs. Platt of Sacramento, where she is being entertained cordially. Mrs. Everhardy came in for no small share of social favors while north.

—o—

Cosmos Celebration.

The Cosmos Club will celebrate its second birthday today. An enjoyable programme has been arranged. Miss Minnie Roper is to sing and Mrs. Emma Greenleaf will be present as a special guest. Each member is invited to bring a guest. Refreshments will be served during the afternoon.

—o—

Soiree at Westlake Hotel.

The Westlake Hotel will entertain friends and patrons with a musical programme on Thursday evening, to be followed by dancing. The programme is presented by the Verdi School of singing and includes "Absent" (Metcalf,) G. Barnes, tenor; "The Curfew," (Monk Gould,) Robert Jamison, baritone; "Greeting" (C. B. Hawley,) Miss Adelina Lane, light soprano; "Out Where the Billows Roll High" (Petrie,) G. Sampson, basso; violin (a) "Berceuse, (b) "Bolera." (Daucla,) Miss Ida White; "Face to Face" (H. Johnson,) Miss Marie Barnes, mezzo soprano; "Messiah Victorious" (W. G. Hammond,) N. M. Villa, tenor; piano numbers, Miss Blanche Cunningham; "Home Sweet Home," Miss Alice Starr, light soprano; "Elsa's Dream" (Lohengrin,) Mrs. L. Donato, lyric soprano; "Oh Mio Fernando" (La Favorita,) Mrs. Edith Jamison Lowe, mezzo soprano.

—o—

Ellis-Bacon Nuptials.

A pretty wedding solemnized yesterday in the First Baptist Church was that of Miss Aroline Ellis and Fred Bacon, with Rev. Robert J. Burdette officiating.

The church was converted into a bower of fragrant beauty, under the direction of Mrs. Melville Dozier, assisted by Mrs. Grace Jacobs, Mrs. J. E. McNeil and Misses Ross and Lola Freeman. Pink, white and green was the motif for the decorative scheme and sweet peas, marguerites and smilax, ferns and asparagus plumosus were combined in artistic grace. Ropes of smilax extended from the organ loft and from this swung a basket filled with fragrant blossoms, bearing a snowy dove, holding in its beak a lover's knot of white satin ribbons.

The music for the ceremony was a particularly pretty feature, being arranged by the bride, who is a prominent musician. J. J. Falls had charge of the organ music and a double quartette of young women sang the "Bridal Chorus" from Lohengrin as the couple approached the altar. Young women who sang were Mrs. Bessie Ives Harrison, Mrs. Squires, Miss Harriet Johnson, Miss Lorena Sales, Miss Mabel Chaffin, Miss Eleanora Atkinson, Miss Elsie Laux and Miss Anna Week.

The bride, who was unattended, wore a white taffeta gown with white picture hat, and carried lilies of the valley. Her going away gown was of blue cloth, with hat to match.

Mr. and Mrs. Bacon will occupy their new bungalow home at No. 132 North Bonnie Brae street on their return from their wedding tour. The bride is a daughter of Mrs. A. M. Ellis of No. 731 West Eleventh street, and is a pretty girl with a fine voice, much admired in musical circles. Mr. Bacon is a well-known local business man.

—o—

To Give Musicale.

The music section of the Wednesday Morning Club will entertain its friends on Thursday afternoon at the home of Mrs. W. J. Long, No. 2729 Downey avenue, with a musicale, a most promising programme has been arranged and the following well-known musicians will take part: Mrs. Godsmark, Misses Nell Lockwood, Edythe Marchant, Ida Edwards, Ada Street and Ruth Pitkin. Refreshments are to be served.

—o—

Stella Urbis Club.

Mrs. F. C. Sumner of No. 1802 Toberman street, assisted by her sister, Miss Clara Stroh, entertained members of the Stella Urbis Club with a luncheon and card party yesterday afternoon. The library was decorated with dark red roses and ferns, and in the dining-room a pink and green scheme prevailed. Pink Cherokee roses in a cut-glass vase adorned the table. Score cards for the games were hand-painted by Miss Stroh and bore sketches of Gibson girls. Guests were Mmes. Hall, J. Lee Hagadorn, J. L. Stanton, Walker, Otis, E. Wern, Alfred J. Downs, Lee Magee, Harry L. Parks, J. B. Merrill, J. C. Huggins and Miss Lewis. Mrs. Harry L. Parks of No. 1705 Harvard boulevard, will entertain the club in two weeks.

—o—

Westlake Club.

Members of the Westlake Five Hundred Club were guests last evening of Mr. and Mrs. W. A. Ramsey, No. 2741 Kenwood avenue. Roses and geraniums decked the rooms. A fan and a pair of silver cuff buttons, were awarded as prizes. Guests were Mr. and Mrs. Elmer McKeevor, Mr. and Mrs. Edward Harvey, Gen. and Mrs. W. R. Rogers, Mr. and Mrs. Henry Loftus, Tottenham, Mr. and Mrs. Samuel S. Sheppard, Misses Emma Harvey, Arley Tottenham, Bessie Belle Thew, Casement, Marguerite Merrick, Dr. G. S. McFarland, Count Wachmeister, Will Kennedy and Richard Whitmore.

—o—

Westmoreland Five Hundred.

Mrs. C. C. Fife of No. 1138 Magnolia avenue was hostess at a meeting of the Westmoreland Five Hundred Club yesterday afternoon. Mrs. H. L. Westbrook, Mrs. W. M. Garnett and Miss Kate Garnet were special guests. Members present were Mmes. Grayson Lewis, Barclay Wilson, W. B. Brice, H. B. Henderson; H. H. Francis, Chas. H. Toll, A. M. Squires, C. D. Hagerman, George A. Ralphs, O. Clutter, R. S. Lanterman, Bruce Hicks and Miss Lucille Dixon.

—o—

Here from China.

Dr. and Mrs. W. H. Dobson of Yueng Kong, China, were passengers on the steamship Siberia, which arrived in San Francisco March 30. They are now in this city at the home of Mrs. Dobson's mother, Mrs. C. A. Moore, 149 North Sichel street.

—o—

Miss Duff Entertains.

Miss Beatrice Duff of No. 1037 South Alvarado street entertained informally Friday evening. The time was spent in a guessing game and later refreshments were served in the dining-room, which was decorated in red and green. Those present were Misses Irene Cummins, Mae Gibson, Pauline Nickey, Rose Alexander, Kate McKechnie, June Leithold, Myrtle Yerxa, Lucy Lindsley, Ramon Routch, Gladys Wallace, Marguerite Muncy, Marguerite Waggoner and Jeffrey Garriet; Messrs. Hugh Wallace, Charlie Brown, Frank Gallaway, Knox, Otto Keasner, Bruce Wallace, Walter Austin, Tom Murchison, Rogers, Will Smith, Earl Pearson, Hugh and Emerson Duff.

—o—

Notes and Personals.

Miss Ruth Comfort Mitchell of St. Paul avenue has returned, after a sojourn at Coronado Beach.

Mrs. Mary E. Conklin of No. 2307 Pasadena avenue has returned from the North, after passing three months with her daughter, Mrs. E. R. Barker, in Nevada City.

C. R. Snodgrass and family of Crawfordsville, Ind., have come to Los Angeles to make their home, and have taken a residence at No. 1671 West Washington street.

Miss Carrie Hogart of Westlake avenue will entertain a few friends informally at luncheon Friday.

Dr. and Mrs. W. S. Wallace have just returned from San Diego, and are at the Knickerbocker Apartments, No. 821 South Hope street, where they will be glad to see their friends.

Miss Mary Peck and Charles Peck of Chicago are the guests of their aunt, Mrs. Helen Ross, of No. 1220 Westlake avenue.

ELOPED TO LOS ANGELES.

Portland Couple Outwit Bride's Papa and Come Here to Be Blissfully Wedded.

A marriage license was issued yesterday to Franklin S. Walker and Cathenics W. Hageman, both of Portland, Or. A telegram from the latter city last night states that it was an elopement, but inasmuch as the age of the groom is given as 22 and that of the bride as 22, the "elopement" was of

Want to Buy? Want to Sell?

The best evidence of the solid character of Everybody's Magazine, and the deep down interest and confidence of its readers, is in the instantaneous and rapidly increasing success of the Classified Advertising pages.

No newspaper ever had success with classified advertising without first having a firm hold on its readers; and it is clear that our 3,000,000 readers believe in Everybody's.

For $9 you can keep your story for a month before 3,000,000 prosperous and wide-awake Americans.

Everybody's Magazine

15 cents a copy $1.50 a year

90c FRENCH GRAY SILKS 73c
A superb collection of louisine and taffeta silks in pretty stripes, checks and fancies; beautiful patterns, suitable for suits and waists; worth regularly 90c; on sale Wednesday, a yard, 73c.

75c BLACK PEAU DE SOIE 55c
Regular width, rich satin face, black peau de soie; heavy gros grain back; a most desirable silk; worth 75c; on sale Wednesday, a yard, 55c.

$1.25 MOHAIRS AND PANAMAS 98c
54-inch mohairs and panamas, in a variety of colors, including cream and black; excellent qualities that retail in the regular way at $1.25; on sale Wednesday, a yard, 98c.

$5.98 Petticoats $3.98
About 50 new silk petticoats made from good heavy taffetas in light blues, pinks, blacks and changeable colors; made with full deep flounces in shirred and ruffled styles; values to $5.98, on sale Wednesday $3.98.

SOMETHING DOING at The 5th STREET Store
BROADWAY & 5th LOS ANGELES: STEELE-FARIS & WALKER CO.

$1.50 Wash Waists 98c
Excellent quality of sheer lawns and mulls; dozens of styles to choose from; embroidery and lace trimmed, buttoning in front or back; values to $1.50, Saturday at 98c.

10c WOMEN'S VESTS 7½c
About 200 dozen women's pure white Richelieu ribbed vests, made with low neck and sleeveless; all are full taped and come in all sizes; 12½c values; on sale Wednesday, each, 7½c.

35c KNIT CORSET COVERS 25c
High neck and long sleeve style; pure white jersey ribbed with silk finished neck and front; all well made and nicely finished; regular 39c quality; Wednesday, each, 25c.

39c JERSEY RIBBED DRAWERS 25c
Women's pure white knee length jersey ribbed lace trimmed drawers; good full effects, in several styles, sizes up to 9; worth 39c regularly; on sale Wednesday, each, 25c.

FOURTH FLOOR BARGAINS IN BEDDING, RUGS, ETC. DECIDEDLY LOW PRICES

$20.00 BRUSSELS RUGS $14.98
Heavy Tapestry Brussels rugs, 9x12 ft. size with pretty Oriental and floral design centers with swell new borders; extra good, durable rugs; worth $20; Wednesday for $14.98 each.

$12.00 JAPANESE MATTING $7.48
Fancy Japanese linen warp matting, fine straw; close woven mattings in fancy carpet patterns of red, green and blue; mattings worth $12.00 a roll (40 yards to roll;) Wednesday while it lasts, for only $7.48 a roll.

$3.50 SMYRNA RUGS $1.98
Heavy reversible wool Smyrna rugs, 3 ft. wide, 6 ft. long, with heavy fringed ends; Oriental and floral designs to choose from; regular $2.50 quality; Wednesday for $1.98 each.

40c FLOOR OIL CLOTH 25c YD.
Heavy floor oil cloth in pretty tile and geometrical patterns, suitable for bath room, kitchen floors, halls, etc.; regular 40c oil cloth; Wednesday, a yard 25c.

$6.50 IRON BEDS $4.98
Handsome new enameled iron beds, with high scroll head and foot pieces, solid steel side rails; some of them with brass trimmings; choice of green, blue, white or cream enamels; worth $6.50; on sale Wednesday, each, $4.98.

$1.75 Silkoline Comforters $1.25
Fancy silkoline covered comforters; best grade of silkoline and soft cotton filling; hand knotted; worth $1.75; on sale Wednesday at $1.25.

$1.50 COTTON BLANKETS 98c
11-4 size heavy twilled cotton blankets; soft, fleecy nap; gray and white, with colored striped borders; worth $1.50; on sale Wednesday a pair 98c.

$12.00 HAIR MATTRESS $8.98
30-pound curled hair mattresses, covered with good grade satin ticking; closely tufted; double stitched edges; worth $12.00; on sale Wednesday at $8.98.

$4.50 Street Hats $2.48
A good collection of black street hats in several new shapes and both large and small styles; made of chiffon and hair braid and others made of fancy straw attractively trimmed with quills and ribbons; regular $4.50 values; on sale Wednesday at $2.48.

98c TRIMMED SAILORS 69c
Women's straw sailors made of rough straw with wide brims and trimmed with silk bands; both black and natural color straw; worth 98c; Wednesday at 69c.

50c ROSES AND BLOSSOMS 25c

White Wool Skirts $6.48
Made from serge and henrietta; plaited front panel; yoke effect of five folds of material—deep plaited flounce, with self buttons; on sale Wednesday $6.48.

$9.00 WOMEN'S COATS $6.98
All wool tan covert jackets for women; regular coat sleeve, flat collar and lined throughout with good grade of satin; sizes 32 to 40; values to $9.00; on sale Wednesday, $6.98.

$15.00 NEW COATS $12.50
New three-quarter length plaid coat; flat collar inlaid with moire silk; patch pockets and cuffs trimmed to match collar; double breasted; $15 values; Wednesday, each, $12.50.

GAS FOR FUL.

A housewife appreciates the fact that she does not have to watch her GAS fire to keep it at a uniform heat.

Fancy Gray Hair Pieces

You can always make satisfactory selection here, for we have the most complete stock shown west of Chicago. No matter what shade of gray your hair may be, we guarantee to match it perfectly with the finest human hair, at the most reasonable prices possible. Exceptional value in switches at $5.00.

Mail orders our specialty.

WEAVER-JACKSON HAIR CO.
443 So. Broadway

From Maine's Granite Hills
The World's Purest Therapeutic Spring

POLAND WATER

The Greatest Solvent—The Most Valuable Dieuretic and the Lightest Natural Mineral Spring Water Known.

Poland Water clears the system of all impurities, purifies the blood and increases its pressure naturally and corrects the slightest inclination to an excess of Uric Acid.

AN IDEAL BEVERAGE OF UNCHANGING QUALITY of immeasurable value to every tourist.

SOLD BY

All Leading Druggists and Grocers in Los Angeles.

F. W. BRAUN & CO
Distributors

HOW TO CURE EPILEPTIC FITS

Miraculous as it may seem, we have found a way to cure epilepsy or falling fits. It is Elixir Kosine, the discovery of a well-known Washington scientist, and we have so much faith in it that we guarantee to return the patient's money if it does not cure this disease, which has hitherto been considered incurable.

Elixir Kosine gives instant relief from the terrible epileptic fits and spasms, and makes an absolute and lasting cure, no matter how severe the case or how many doctors have pronounced it incurable.

Do not despair. Elixir Kosine is a scientific remedy for the cure of epilepsy or fits. It is not recommended for any other disease, but is guaranteed to cure this terrible affliction. Price $1.00. Mail orders filled. The Kosine Co., Washington, D. C., or Off Drug Co., Los Angeles, Cal.

True Merit SHOE FOR MEN.

A shoe that embodies the best ideas in shoemaking.

Variety of lasts to fit every foot—various leathers to please every fancy—but every "True Merit" shoe is made with California oak-tanned soles—the toughest leather known, yet elastic and flexible, easily bending with every step.

Made in San Francisco by Buckingham & Hecht.

A California shoe made by California workmen.

For Sale in Los Angeles by

THE CALIFORNIA CLOTHING AND SHOE HOUSE,

J. Salmonson, 126 South Main St.

WE extract all teeth without pain nothing inhaled and no cocaine used, which is dangerous. Only safe method for elderly people and persons in delicate health, and for children.

You do not have to take something and run the risk. Only 50c an extraction.

I have had a number of teeth extracted and filled, and a six-tooth bridge made by the Schiffman Dental Co., and find the work very satisfactory, and was perfectly painless.
IRA L. HAAS, Riverside, Cal.

Dr. Schiffman has put in a set of teeth for me which are giving perfect satisfaction. I recommend him to any one wanting dental work done.
E. H. WATKINS, Dayton Heights.

Ten years ago a reputable dentist of Virginia told me that a certain molar tooth could not be satisfactorily saved, and that it would probably not be of service for one year. It has not only served me for ten years, as Dr. Schiffman saved and crowned it, and comparatively speaking, without pain. I sing his praise.
OWEN M. ANDREWS, Pastor M. E. Church South, Cor. 6th and Maple Sts.

It is with pleasure that I state that I have had several teeth filled by Dr. Schiffman, and that he removed the nerve and filled the root of one of my teeth, and put on a porcelain crown which cannot be distinguished from a natural tooth, all of which was done without pain.
JUDSON R. RUSH, of Davis & Rush, Attorneys, 217 New High St.

I have had porcelain crown work and some filling done, and also had ten teeth and roots extracted by Dr. Schiffman, and take great pleasure in recommending his method to any one wishing dental work done without pain.
MRS. C. F. W. SCHRAMM,
Mother of Paloma Schramm, corner of Austin and Wadsworth.

SCHIFFMAN METHOD DENTAL CO.
Rooms 20 to 26, 107 N. Spring St.
Open Evenings and Sunday Forenoons

When in SAN FRANCISCO and looking for INFORMATION visit

....The Los Angeles Times....

SAN FRANCISCO OFFICE

Room 41 Chronicle Building

Telephone Main 1472 ARTHUR L. FISH, Representative

Files of the Times always on hand for the convenience of visitors.
Advertisements and subscriptions received.

Electrical Construction Co.
1126-1130 SOUTH MAIN STREET
Everything Electrical

"The Workingman's Furniture Store"
The Place to Save Money on CARPETS OR FURNITURE—CASH OR CREDIT
The Crescent Furniture Co
Home 1569, Main 4045 514 S. Main

Apricot Brandy
$1 FULL QUART
STAR WINE AND GROCERY CO.,
319 W. 5th St., Bet. Broadway and Hill
Phones Main 2785, Home 1459.
Prompt Delivery. No Bar.

New Wall Papers
Wall fabrics and cretonnes, and materials for draperies and furniture coverings at the THAYER DECORATING CO.,
45 S. Hill St.

Marvel Millinery
Exclusive designs in women's Hats
241-243 So. Broadway

Legal.

Delinquent Notice No. 1.

Interstate Mining and Reduction Company. Location of principal place of business, 432-434 Chamber of Commerce building, Los Angeles, Cal. There are delinquent upon the following-described stock on account of assessment levied on the 19th day of February, 1906, the several amounts set opposite the names of the respective shareholders as follows:

Name	Cert.	Shares.	Amount.
D. R. Kilbourne	1	50,000	$ 1,000.00
D. R. Kilbourne	2	10,000	200.00
D. R. Kilbourne	3	4,170	83.40
D. R. Kilbourne	10	20,000	400.00
C. H. Kilbourne	4	20,000	400.00
C. H. Kilbourne	5	20,000	400.00
C. H. Kilbourne	12	10,000	200.00
C. H. Kilbourne	13	10,000	200.00
C. H. Kilbourne	42	10,000	200.00
F. A. Kilbourne	43	20,000	400.00
F. A. Kilbourne	44	20,000	400.00
F. A. Kilbourne	45	10,000	200.00
F. A. Kilbourne	46	10,000	200.00
F. A. Kilbourne	47	834	16.68
George A. Paxman	53	44,583	891.66
S. F. Moore	38	10,000	200.00
S. F. Moore	39	20,000	400.00
S. F. Moore	40	15,000	300.00
S. F. Moore	41	14,833	296.66
C. O. Newell	36	15,000	300.00
C. O. Newell	34	15,000	300.00
C. O. Newell	37	1,833	36.66
C. O. Newell	6	20,000	400.00
Mrs. Celia E. Sikes	9	1,000	20.00
A. C. Sikes	10	1,000	20.00
Thos. A. Jackson	11	2,000	40.00
C. M. Wilkins	27	1,000	20.00
Ralph H. Hikes	13	400	8.00
Frank H. Harwood	14	1,000	20.00
Esther G. Hart	15	1,000	20.00
Elmer W. Hart	16	1,000	20.00
Miss Grace Jackson	19	1,000	20.00
Chas. F. Thorpe	23	4,000	80.00
Esther G. Hart	24	4,000	80.00
C. H. Cannon	25	1,000	20.00
W. B. Waddle	31	2,000	40.00
W. B. Waddle	32	2,000	40.00
W. B. Waddle	33	2,000	40.00
Durant C. Wight	31	2,000	40.00
Nettie Wight	32	1,000	20.00
Byron Waters	33	1,000	20.00
Wallace Collins	48	80,000	1,600.00
W. D. McConnell	49	4,500	90.00
L. A. Newby	50	100,000	2,000.00

And in accordance with law and an order of the board of directors, made on the 19th day of February, 1906, so many shares of each parcel of such stock may be necessary will be sold at 432-434 Chamber of Commerce building, Los Angeles, Cal., on the 12th day of April, 1906, at the hour of 2 o'clock p.m., to pay the delinquent assessments thereon, together with the cost of advertising and expense of sale.

JOHN LORD, Secretary.

Location of office, 432-434 Chamber of Commerce building, Los Angeles, Cal.

SEALED PROPOSALS WILL BE RECEIVED at office of Treasurer, Pacific Branch, N. H. D. V. S., Soldiers' Home, Los Angeles county, Cal., until 12 o'clock m., April 23, 1906, and then opened, for construction of sewers, in accordance with instructions, plans and specifications, copies of which, with blank proposals and other information may be had upon application to T. J. COCHRANE, Treasurer.

THE ANNUAL MEETING OF THE STOCKholders of the Pacific Sandstone Brick Company will be held in the directors' room of the American National Bank on April 16, 1906, at 10 a.m. for the purpose of electing

THE WEATHER.

COMPARATIVE TEMPERATURES.*

	Max.	Min.	Mean.		Max.	Min.	Mean.
Boston	36	29	33	New York	46	32	39
Washington	56	28	42	Buffalo	44	32	38
Pittsburgh	54	32	43	Cincinnati	58	36	47
Chicago	50	40	47	St. Paul	52	40	46
St. Louis	62	46	55	Kansas City	74	54	64
Los Angeles	62	46	54	Jacksonville	82	66	74

*The maximum is for day the minimum for yesterday. The average temperature for the before yesterday; the mean is the two days.

Yesterday's Forecast and Report.

U. S. WEATHER BUREAU, Los Angeles, April 3.—[Reported by George E. Franklin, Local Forecaster.] At 5 o'clock a.m. the thermometer registered 46 deg.; at 5 p.m., 59 deg. Relative humidity, 5 a.m., 66 per cent.; 5 p.m., 40 per cent. Wind, 5 a.m., northeast, velocity 7 miles; 5 p.m., west, velocity 4 miles. Maximum temperature, 64 deg.; minimum, 44 deg.

Weather Conditions.—Fair, cool weather prevails over the Pacific Slope generally, though it is somewhat warmer than Monday. There is a barometric depression in Arizona and New Mexico this morning, and rain or snow is falling, or has fallen at intervals, from Northern Nevada to the Mississippi Valley. No large amounts of precipitation are reported. High pressure still prevails to the northward, affording conditions favorable for a continuance of fair weather in this vicinity tonight and Wednesday, with higher temperature. Generally clear, cool weather prevails from the Mississippi Valley to the Atlantic coast.

Forecasts.—Local forecast for Los Angeles and vicinity: Fair, warmer, tonight; Wednesday, fair.

SAN FRANCISCO, April 3.—Weather conditions and general forecast. The pressure has fallen slowly over the Coast. A small disturbance overlies Arizona and New Mexico, and will probably make but slow progress eastward. Cloudy weather prevails in Southern California, and also in the Sierras. Much warmer weather prevails along the Coast, and in San Francisco there has been a rise of 10 deg. The following river readings are reported: Colusa 27.4 feet; Sacramento, 26.7; San Joaquin Bridge, 12; Rio Vista, 12.5. Forecast:

San Francisco and vicinity: Fair Wednesday, with increasing cloudiness; fresh north winds.

Los Angeles and vicinity: Cloudy, unsettled weather Wednesday; fresh west winds.

Sacramento Valley: Fair Wednesday; fresh north winds.

San Joaquin Valley: Cloudy Wednesday, with showers in mountains; fresh north winds.

Coast: Fair Wednesday; light northwest winds.

Nevada: Cloudy Wednesday; brisk north winds.

YUMA (Ariz.) April 3.—[Exclusive Dispatch from the U. S. Geological Survey.] Gauge height Colorado River, 23.80 feet.

BUSINESS.

FINANCIAL AND COMMERCIAL.

OFFICE OF THE TIMES.
Los Angeles, April 3, 1906.

BANK CLEARINGS. Bank clearings yesterday were $3,407,112.54. For the corresponding day of 1905, $1,621,130.46; for the same day of 1904, $1,153,994.75.

Clearings for the week:

Monday	$1,930,362.22
Tuesday	3,407,112.54
Total	$5,337,474.76
Same time, 1905	3,240,990.52
Same time, 1904	2,259,626.24

OIL STOCKS.

	Bid.	Asked.
Amalgamated Oil	$125.00	
Associated Oil	.50	.50½
Central	.25	.30
Continental	.60½	.65
Fullerton Consolidated	.75	
Fullerton Oil	.60	
Globe	.52	
Mexican Petroleum	.88	.91
Olinda Land Co.	.04	
Pitts Oil & Land Co.	.02	
Union	196.25	200.00
Union Provident Co.	197.00	
United Petroleum	1.00	
Western Union	200.00	

BANK STOCKS.

	Bid.	Asked.
American National	$115.50	$117.00
Broadway Bank & Trust	152.00	
Central	225.00	
Citizens' National	215.00	
Commercial National	130.00	
Dollar Savings Bank	145.00	
Equitable Savings Bank	146.00	
Farmers' & Mer. Nat'l	350.00	400.00
Federal Bank of L. A.		11.00
First National, Hanford	250.00	
German-American	250.00	260.00
Home Savings Bk. of L. A.	125.00	130.00
Los Angeles Trust Co.	115.00	
Manhattan Savings Bank	125.00	
Merchants' National	440.00	
Merchants' Trust Co.	190.00	195.00
Mercantile T. & T. Co., 50 per cent paid	50.00	70.00
Pacific National Bank	100.00	
National Bank of Cal.	200.00	
National Bank of Com.	121.00	
Security Savings Bank	250.00	
S. A. Cashier	100.00	
State Bank & Trust	97.50	99.00
U. S. National Bank	134.00	

BONDS.

	Bid.	Asked.
Associated Oil Co.	93½	
Cacamongo Water Co.		101
Edison Elec. Co. Con.	101¼	102½
Home Telephone Co.	98	99
Home Tel. Co., 1st Ref.	81½	82
Mission Trust & R. Co.	92	100
Riverside H. T. & T. Co.	100½	102
Riverside H. T. & T. Co.	80½	83
Santa Mon. H. T. & T. Co.	94½	
San Diego H. T. & T. Co.	98	100
Tonopah Mining Co.	3.00	
Union Transit & Title Co.	99.00	

OFFICIAL SALES.

$ U. S. L. D. T. & T. Co.	$ 97.50
1,000 Associated Oil	93½
1,000 Associated Oil	93½
1,000 Associated Oil	93½
1,000 Associated Oil	93½
1,000 Associated Oil	93½
1,000 Associated Oil	93½
1,000 Associated Oil	93½
1,000 Associated Oil	93½
10 Pacific Home Telephone	98.00

MINING STOCKS.

	Bid.	Asked.
California—		
Furnace Creek Copper Co.	$ 1.40	$1.45
Arizona—		
Jumbo West	.04	.09
Hecla Mining	.34	
Mexico—		
Bute M. & M. Co.	30%	
Mitchell Mining	11.50	12.25
Nevada—(Tonopah District)—		
Belmont	5.90	5.75
California	.29	.31
Cash Boy	.29	31½
Gilbert Annex	1.20	1.30
Gold Mountain	.50	.50
Great Western	.06	.07
Home	.29	.30
Jim Butler	1.40	1.45
Little Tonopah	2.50	
MacNamara	.01	.05
Midway	.25	1.30
Mizpah Extension	.28	.29
Montana Tonopah	2.95½	3.00
North Star	.04	.05
Ohio Tonopah	.05	.06
Rescue	.15	.17
Tonopah Extension	11.37	11.50
Tonopah of Nevada	18.00	19.00
West End	2.40	2.45
Johnnie District, Nye county—		
Johnnie Con. G. M. Co.	.13	.14
Lucky T.		.13
Goldfield District—		
Adams	.09	.10
Atlanta	.32	.34
Black Rock	.04	.05
Blue Bell	.04	.05
Blue Bird	.15	.17
Columbia Mountain	.26	
Conqueror	.17	.20
Diamond Black Butte	.10	.11
Dixie	.11	.12
Florence	.04½	.05
Goldfield M. of Nevada	.80	.84
Great Bend	.42	
Jumbo	1.90	1.95
Jumbo Extension	.31	.37
Kendall	.55	1.00
Lone Star	13½	.13
Mac Queen	.04	.05
Mohawk	.37	.40
Nevada Boy	.09	.11
Red Top	1.80	1.85
Sandstorm	.12	.14
St. Ives		.34
Bullfrog District—		
Amethyst	.95	1.05
Bullfrog Bundle	.58	.61
Bullfrog National Bank		.60
China-Nevada	.13	.14
Dewey Bullfrog	1.10	1.15
Eclipse	1.10	
Gold Bar	.15	.16
Golden Scepter	.22	
Original Bullfrog	.41	.44
Steinway		
Manhattan District—		
Manhattan Consolidated	1.20	1.30
Manhattan M. Co.	.38	.41
Manhattan Red Top		

DAILY REPORT OF THE ORANGE MARKETS.

[BY DIRECT WIRE TO THE TIMES.]

NEW YORK, April 3.—[Exclusive Dispatch.] Twenty-nine cars were sold at auction today. The weather is favorable.

NAVELS (ventilated.)

	Averages.
Quail, xc, O-C. Ex.	$3.15
Winner, fy, S. B. Co. Fr. Ex.	3.25
Blue Mountain, xf Riverside Ex.	3.25
Diamond xc, San Antonio Ex.	3.20
Bear xf, O-C. Ex.	3.55
Gold Buckle, xf, R-H. Ex.	3.50
Cactus, xc, CCU Highland	3.00
Santa Fé, Moffatt Ft. Co.	2.75
Santa Fé, st, Moffatt Ft. Co.	2.50
Fountain, ch, Moffatt Ft. Co.	3.05
Fountain, ch, Moffatt Ft. Co.	3.25
Fountain, ch, Moffatt Ft. Co.	3.45
Ocean, fy, Moffatt Ft. Co.	3.45
Coyote, ch, O-C. Ex.	3.20
Green Mountain	3.05
Orchard Queen, ch, Collins F. Co.	3.15
Orange Prince fy, Collins F. Co.	3.25
Laurel, xf, Call Ft. Co.	3.25
Golden Flower, xf, Red. G. O. A.	3.20

THOMPSON IMPROVED NAVELS (Vent.)

Tiger Head, xc, I. L. Lyon & Son.	3.20
Lion Head, xf, I. L. Lyon & Son.	3.55

NAVELS (Iced.)

Teal, or, Covina Ft. Ex.	2.80
Yankee Doodle, st, Riverside Ex.	2.80
Teal, or, Covina Ft. Co.	2.85
Holly, st., Covina Ft. Co.	2.90
Butterfly, ch, Covina Ft. Co.	2.95
Navajo, st., Riverside Ex.	3.00
Riverside, st, Riverside Ex.	3.00
Spanish Girl, A. H. Fruit Co.	3.00
Red Globe, xc, Riverside Ex.	3.15
Butterfly ch, Covina Ft. Ex.	3.25
Eagle, xc, Riverside Ex.	3.25
Square, or, Riverside Ex.	3.40
Our Pride, xf, Riverside Ex.	3.50
Sweetheart, fy, Riverside Ex.	3.50
Square, or, Riverside Ex.	3.50
W. Highland, fy, Cleghorn & Co.	3.15
W. Highland, fy, Cleghorn & Co.	3.30
Sky High, xc CCU Arlington	2.90
Dos Palmos, xc, San Marino G. F. A.	3.15
Corona Lily	3.15
Pyramid, xc, G. R. Hand & Co.	3.25
Laurel, xf, Call Ft. Co.	3.25
Setter	3.25
Salter	3.20
Flower, xc, Upland Dist.	3.30
Gavilan, fy, San Jacinto L. Co.	3.40
Flower, fy, Upland Dist.	3.55

BLOODS (whole boxes, vent.)

Princess, fy, Call Ft. Co.	2.00
Blue Mountain, xf, Riverside Ex.	1.40
Laurel, xf, Call Ft. Co.	1.40

BLOODS (whole boxes, iced.)

Palm Tree ch, A. H. Fruit Co.	2.55
Palm Tree, ch, A. H. Fruit Co.	2.60
Red Globe, xc, Riverside Ex.	2.85
Squirrel, fy, A. H. Fruit Co.	2.85
Squirrel, fy, A. H. Fruit Ct.	3.30

BLOODS (half boxes, iced.)

La Mesa, xf, Riverside Ex.	1.35
La Mesa, xf, Riverside Ex.	1.45

SEEDLINGS (vent.)

Independent, fy, Highland	2.95

SEEDLINGS (iced.)

Dos Palmos, xc, San M. G.P.A.	2.60

LEMONS (vent.)

Flower, ch, Upland Dist.	2.35
Flower, fy, Upland Dist.	2.70
Peerless, xc, CCU Nt. City	1.95
Cactus, xc, CCU Highland	2.10

LEMONS (iced.)

Golden Rule, xc, Riverside Ex.	2.50

GRAPEFRUIT (vent.)

Independent, fy, Highland	4.40

GRAPEFRUIT (iced.)

Teal, or, Covina Ft. Ex.	3.55

TANGERINES (vent.)

Lion Head, xf, I. L. Lyon & Son.	3.15

TANGERINES (iced.)

Squirrel, fy, A. H. Ft. Ex.	1.70
Blue Globe, xf, Riverside Ex.	1.70
Flower, fy, Upland Dist.	1.90
La Mesa, xf, Riverside Ex.	2.20

Foreign Lemon Sale.

NEW YORK, April 3.—[Exclusive Dispatch.] Twelve thousand boxes of Sicily lemons were sold at auction today. The condition of the stock offered was only fair. The market is slightly lower. Twenty-five thousand boxes will be sold next Thursday.

Fancy 300s brought $2.20 to $2.55.
Choice 300s brought $1.65 to $2.15.
Fancy 360s brought $2.40 to $2.75.
Choice 360s brought $1.95 to $2.45.

Local Citrus Movement.

Shipments of citrus fruits from Southern California for April 1 and 2 consisted of 190 cars of oranges and 6 cars of lemons. This gives a total for this season to date of 14,164 cars of which 1474 cars were lemons. To the same date last season 15,591 cars were shipped of which 1286 cars were lemons.

Searchlight District—

New Era	04½	.06
Nevada-Searchlight	.03	
Cyrus Noble	.32	33½
Searchlight M. & M. Co.	.73	.75
Nevada Searchlight	06½	06½
Miscellaneous—		
Gold Roads	3.75	4.75
Snowstorm		.55

OFFICIAL SALES.

50 Furnace Creek Copper	$1.45
1,000 Lone Star	11½
1,000 Nevada Searchlight	06½
1,000 Nevada Searchlight	06½
1,000 Bullfrog Bundle	60½
1,000 Bullfrog Bundle	60½
1,000 Bullfrog National Bank	60½
1,000 Bullfrog National Bank	.60
1,000 Golden Scepter	.22
500 Golden Scepter	.21½
1,000 Nevada Searchlight	06½
1,000 Nevada Searchlight	06½

Local bank stocks yesterday ran unusually high, to $1,407,112.54. This is $800,000 more than on the corresponding day last year, and $1,150,000 more than two years ago.

Transactions on the stock exchange show that for Associated Oil there was bid 93, and asked 93½. Both fractional advances over the previous day. Central Oil, 30 asked, an advance of ¼. Globe, 52 bid, a decline of five points. Fullerton Oil, 60 bid, a decline of five points, none offered. Mexican Petroleum, 88 bid, a decline of ¾, 91 asked. Union, 194.25 bid, a decline of $5, 200 old price, asked. Union Provident, 197 bid, an advance of $50. None offered.

In the bank list the following changes: For German-American, 250 bid, an advance of ten points, 260 asked, a decline of five points.

In the bond list, for Associated Oil, 93½ bid, an advance of ½, none offered. Home Telephone, 98 bid, a decline of ½. 97 asked, a decline of one point.

In miscellaneous stocks, Edison Electric preferred, 91.60 bid, an advance of .50, none offered. Edison Electric common, 92 bid, an advance of one point, 95 old price, asked. Los Angeles Home preferred, 85.75 bid, a decline of .25, 87.25 asked, a decline of .50. Los Angeles Home common, 24 bid, a decline of .50, 28 asked, an advance of one point. Riverside Power, 40 bid, an advance of three points, 43.75 asked, an advance of .75. Santa Monica Home offered at 32, an advance of one point, no bids. Security Savings Bank, 115½ points, no bids. Union Transit, 98.50 bid, an advance of .50, 27 asked.

LOCAL PRODUCE MARKET.

Market conditions showed a slight improvement yesterday, but the full activity noted before the rain has not been resumed, although the trend is that way. An excellent shipping trade was reported in potatoes and vegetables to Arizona and New Mexico; other lines showed a hopeful nature.

There was a good attendance at the morning call of the Produce Exchange, but little business was transacted, only one sale of any importance, that of 1 cases of case count local ranch eggs.

Offerings of selected ranch eggs were moderate, but fully up to trade wants, and sellers experienced no difficulty in securing the usual premium over the exchange basis. Receipts of eastern were light. One carload of eastern eggs arrived but went immediately into cold storage. As long as the weather conditions continue unsettled the quotations for local ranch offerings will remain steady at 19 cents.

Butter receipts have been lessened considerably the last few days on account of the landslides between here and the San Joaquin Valley, thus interfering with the movements to this market and at the same time having a tendency to keep the local situation unchanged for a few days, however, receipts are expected to reach larger proportions and decided relief will follow. Indications point to a demand for cream, and the market is steady to strong on that commodity.

E. E. Knapp of the fruit market yesterday stated that the receipts of Japanese fruits, 21,000 boxes of assorted apples here in cold storage, and that the average withdrawals per day do not exceed 2,000. At the rate the stock is diminishing May 1st will see present supplies practically cleaned up.

Missouri and Yellow Newtown Pippins lead in point of favor. Apples of all grades are said to be scarcer and higher this season than ever before. The best part of this month a shipment of Tasmanian apples will arrive from New Zealand; there will only be a limited quantity as the shipment is to be sold by auction.

Potato receipts yesterday amounted to 12 carloads, most of the stock coming from Oregon. There was no change in the price of potatoes or onions.

Nearly everything in the vegetable line was scarce yesterday. Asparagus was offered at 8@9; peas 3½@4; beans 5@10; artichokes 75@1.00; rhubarb 6@1.00. Vegetables are reported to have been damaged considerably in the lowlands by the cold, wet weather.

Barracuda, rock cod and halibut were plentiful.

The receipts of produce as reported at yesterday's exchange were as follows: Eggs, 481 cases; butter, 19,040 lbs.; cheese, local, 6291 lbs.; potatoes, 2301 sacks; onions, none; beans, 569 sacks; sweet potatoes, none.

Prices Current.

Following are the jobbing prices in the Los Angeles market:

EGGS—Candled, fresh California ranch, 19; No. 2, 17.

BUTTER—Fancy local butter, 2-lb. sq., 30; valley creamery, 27½@28; fancy Coast creamery, 27½; choice Coast creamery, 45@47½; fancy creamery, 25; ladles, 20; choice eastern creamery, 25; fancy eastern cubes, 25 lb.; cooking butter, 20.

CHEESE—Cal. Asenor, 13½; Cal. Y. A., 13½; Jack, 13½; Dom. Swiss, 20; Imp. 23; hand, 11½; fresh, 14; northern storage, 13; northern, 13½; Stiltons, 16½; cheddars, 15½; daisies, 16½; Red Hand, 14½@15; N. Y. 14; Longhorns, 16½; Red Hand, 14½@15; N. Y. twins, 15; singles, 16@16½; Wisconsin singles, twins, 15; singles, 15; Rincon, 15; Oregon brick 15; large, 15; limburger, 15; imported Swiss cheese, 27 lb.; Limburger, 15.

BEANS—Pinks, No. 1, 2.60@2.70; No. 2, 2.25@2.35; Lady Washington, No. 1, 3.00@3.10; small white, No. 1, 2.80@2.85; small white, No. 2, 2.60@2.65; bayos, No. 1, 2.60@2.65; Limas, No. 1, 4.00@4.25; black eyes, 4.25@4.50; German ventils, 4.50; American lentils, 7@8 lb.

DRIED FRUITS—Choice to fancy evaporated apples, 10; apricots, 9@10; peaches, 10@; pears, apples, 10; pitted plums, 10; nectarines, 9-lb. bags, 1; lemon and orange peel, 10-lb. box, 15; citron, fancy, 20; dates, 12; currants, 10-oz. pkg., 8; per cartonette, 12-oz. pkg., 8; fancy Santa Clara prunes, 30-40s, 8½; 40-50s, 7½; 50-60s, 6½; 60-70s, 5½; 70-80s, 4½; 80-90s, 4; fancy grape Petite, 7; Imperial, 6; Muscatel, 5; fancy grape Petite, 6; Imperial, 5; Muscatel, 4½; Thompson seedless, 5; Sultana, 6; Malaga, 4½; Fard, 60-lb. box, 3½; 10-lb. box, 10; Turkish Arabian dates, 5½; Persian, 5; Deglet, 6; Hallowi, 6; California, 6; figs, Adriatic, 10; Smyrna, 10@17 lb.

RAISINS—Seedless raisins in Tarragona, 11; 2-crown, 1.40 box; 3-crown, 1.60 box; 4-crown, 1.80 box; 5-crown, 1.90 box; 3-crown, 1.70 box; loose Muscatels, 2-crown, 6; 3-crown, 6½; 4-crown, 7; seeded 16-oz. fancy, 7½; 16-oz. choice, 6½; 12-oz. fancy, 7½; 12-oz. choice, 6½; 12-oz. choice, 6½.

NUTS—Almonds, paper-shells, 13; I. X. L., 12; soft shells, 15; fancy Tarragona, imported, 16-lb. sacks, 15; Brazils, 14; peanuts, eastern, 5; Brazils, 14; California, roasts, 6; raw, 6½; fancy, 7½; pecans, large, 12; Monterey, 15; horse chestnuts, 12@14; Italian chestnuts, 12@13; walnuts, Cal., 14½; choice, No. 1, 13@14½; No. 2, 11; Jumbo, 14½; hickory nuts, 3; cocoanuts, 7@10 doz.

FRESH FRUITS—N. Y. T. pippins, 1.45@1.75; Bellefluers, 1.75@2.00; Spitzenbergs, 1.75@2.00; fancy Ganos, 2.00@2.25; Jonathan, Colo., 3.00@3.50; Colo. Winesaps, 2.75@2.85; Missouri pippins, 2.00@2.25; White Winter Nellis pears, 2.00@2.25; fancy lemons, 3.25@3.50; bananas, 4@4½ per lb.; fancy Padre grapefruit, seedless 4.00; Pedro, seedling, 2.50; choice, 1.25@1.50; pineapples, 4.00@5.00 crate; fancy navel oranges, 2.25@2.50; choice navels, 1.50@2.00; Tangerines, per box, 2.00@2.25.

BERRIES—Strawberries, Moneta, 12@15; Gardena, 12@15; Tropicos, 15; dewberries, 25; raspberries, 40.

HONEY AND BEESWAX—Beeswax, per lb., 27; honey, extracted, water white, 10-lb. cans, 6; light amber, 5½; white amber, 5½; comb, water white, 1-lb. frames, 13½; light amber, 12@13½; white amber, 12.

ONIONS—Growers in Australian Browns, 1.30; southern Yellow Australian Browns, 1.30; southern Yellow Danvers, 1.75; Oregon, fancy, 1.75; fancy Nevadas, 1.75@1.90; Westward Inlands, 1.35.

POTATOES—Woodward Islands, 1.15@1.20; Burbanks, choice, 1.35; Salinas, fancy, 1.60@1.75; Salinas, choice, 1.50@1.65; Highland, fancy, 1.15@1.25; choice, 1.00@1.10; fancy Oregon, 1.15@1.25; choice, 1.05@1.10; Nevada Burbanks, fancy, 1.45@1.60; Wateworths, 1.50; Lompocs, fancy, 1.50; yellow Fullertons, 2.00 cwt.; white sweet potatoes, 1.75; Monterey, fancy, 1.30; Oregon Early Rose, 1.60; northern, fancy Rose, 1.55@1.60; Salinas, fancy Rose, 1.50@1.60; Merced, fancy, 1.50; locals, 60-lb. boxes, No. 1, 1.75; No. 2, 1.50; No. 3, 1.00.

GREEN VEGETABLES — Beets, 25@30 per sack; cabbage, 1½@2 per crate; carrots, 25@30 per sack; cauliflower, 75@1.00 per crate; celery, 40@60 per crate; cucumbers, 40@50 per box; dried peppers, 12½; garlic, 7 lb.; fancy green onions, 15@25 doz.; spinach, 10@15 per box; sprouts, 1.00@1.25 per box; string beans, 12½@15; lettuce, 30@40 per crate; garlic, 7 lb.; rhubarb, 5@6.00 per box; artichokes, 75@1.00 per dozen; asparagus, 6@8 per box; cauliflower, 60@75 per box; parsnips, 25 doz. local tomatoes, 1.00@1.75 per 4-basket crate; Mexican tomatoes, 1.25 per 4-basket crate; English cucumbers, 1.50 per doz.

CHILES—String, fancy, 12 lb.; black wrapped, fancy, 20; sundried, 20; ground, 17½; cluster, 20; telipins, 1.00 per lb.

POULTRY—Dealers pay live weight for stock: Old roosters, 9; young roosters, 10; broilers, 1½ lbs., 20; broilers, 1½ lbs., 25; geese, 12; broilers, 2 lbs., fryers, 25; roasters, 10; old toms, 15; young toms, 20; hen turkeys, 15; gobblers, 15; turkeys, 15 lb. Dressed: old roosters, 12; young roosters, 14; hens, 18@20; fryers, 27; broilers, 1.00@7.00 doz.; turkeys, 20; old toms, 15; young toms, 20; geese, 12; old toms, eastern, 21; young toms, eastern, 24; ducks, eastern, 18 lb., geese, 18 lb.

BEEF—Steers, No. 1, 6½; cows, No. 1, 6; heifers, 6½; veal, 10; large, 8; small, 9; fore quarters, 5; hind quarters, 9; fore quarters, 4; loins of beef, No. 1, 15; ribs of beef, No. 1, 12½; chuck of beef, 6½; square chucks, 6; plates, 3; rounds, 8½; square chucks, 8½; plates, 3; rounds of beef, 9; shoulder clods, 5; beef shanks, 3; flanks, 3; tenderloins, 14; beef trimmings, 4; beef cheeks, 3; beef tongues, per dozen, 30; beef hearts, each, 10; beef livers, each, 20; kidney suet, per lb. 2½; kidneys, each, 5.

MUTTON—Dressed wethers, 8; dressed ewes, 7; dressed mutton wethers, 8½; dressed mutton yearlings, 10; spring lambs, 13½; milk lambs, 12½; shorn lambs, 10½@11½; milk lambs, 12½; shorn lambs, 10½@11½.

PORK—Dressed hogs, per lb., 6½@6¾; trimmed hogs, 7½; pork loins, 12½; frozen pork spare ribs, 7½; pork shoulders, 8½; pork butts, 11; fresh pork spare ribs, 10; pork trimmings, 10; fresh pork sausage, 10; country sausage, 20; back fat, 8; cleaned pigs' feet, each, 5; pig tongues, per doz., 25; hearts, per doz., 25; livers, per doz., 25; cooked tongues, per doz., 50; cooked hearts, per doz., 50; pig tails, per lb., 6; hog bones, per lb., 4.

PICKLED PORK—Bellies, 14@15½; 8 Ave., 17½; Boston butts, 15; 6 Ave., 17½; Premium, 19; Empire, 15; 6 Ave., 17½; Premium, 19; Diamond C. bacon, 20½; Hemet Hand, 20½; Diamond C. bacon, 20½; Hemet Hand, 20½; Orange Blossom, 14½.

HAMS—Per lb., Rex, 14½; Diamond C, 15½; Regal, 14; Winchester, 14½; Premium, 15½; Gold Band, Cal. hams, 13½; Premium, 15½; Cal. hams, 15; 16 Ave. hams, 14½@15; 12 Ave. hams, 13@13½; Oranges Blossom, 14½.

DRY SALTED MEATS—Dry salt narrow bellies, 11; dry salt clear bellies, 10-20 avg., 11½; dry salt clear backs, 10½.

PICKLED GOODS—Honey comb tripe, half-bbls. 1.60; honey comb tripe, keg, 1.35; honey comb tripe, kits, 85; plain tripe, half-bbls. 1.60; spiced pigs' feet, kegs, 2.60; spiced pigs' feet, kits, 1.25; pickled pigs' feet, kits, 1.05; pickled lambs' tongues, kits, 1.05.

BARRELED MEATS—Rumps (bone in,) bbls. 13.75, half-bbls. 8.00; rumps (bone out,) bbls. 14.25, half-bbls. 7.75; plate beef, bbls. 14.25, half-bbls. 8.00; boneless, bbls. 16.25, half-bbls. 8.75; Sunderland pork, bbls. 16.25, half-bbls. 7.75; family pork, bbls. 14.25, half-bbls. 7.75; family pork, bbls. 13.25, half-bbls. 7.25; fancy pig pork (wide,) bbls. 26.00, half-bbls. 12.75; fancy pig pork (wide,) bbls. 26.00, half-bbls. 12.75.

SAUSAGE—Bologna, per lb., 7½; bologna sausage, per lb., 7½; blood sausage, 5; liver sausage, 7½; Diamond C. sausage links and sausage, 7½; Diamond C. sausage, bulk, 12; head cheese, 7½; fresh pork sausage, 10; pork sausage, bulk, 8; Spanish pork sausage, 8; Wiener sausage, 8½; Frankfurt sausage, 8½; New England ham sausage, 12½; boiled boneless ham, 22½; boiled boneless Rex ham, smoked, 22½; minced ham in sacks, 12; Douglas ham in sacks, 12.

PURE LARD—Tierces, per lb., 8½; cases, 6 10-lb. cans, 9½; cases, 12 5-lb. cans, 9½; cases, 20 3-lb. cans, 9½.

OLIVINE—Tierces, per lb., 8½; cases, 6 10-lb. cans, 9½; cases, 12 5-lb. cans, 9½; cases, 20 3-lb. cans, 9½.

FAMILY FLOUR—Local patents, Al flour, per bbl., 4.50; Globe flour, 4.50. Select California white wheat: Banquet flour, per bbl., 4.60; per sack, 2.30; Silver Star flour, 4.40; XXX flour, 3.90. Eighth-bbls. 10c per bbl. higher.

BAKERS' FLOUR—Globe flour, per bbl., 4.00; per sack, 2.00. Blended wheat flours: Bakers' Al flour, per bbl., 4.20; bakers' XXX flour, 4.00; Comet flour, 4.20; eastern fancy, 5.00.

CEREAL GOODS.

Per 100—	5 lbs.	10 lbs.	25 lbs.	50 lbs.
Al flour	....	1.70	....	....
Banquet flour	....	1.60	....	....
Pastry flour	....	1.60	....	....
Graham flour	....	1.60	3.75	7.50
Corn meal, W. & Y.	....	1.15	2.10	3.95
Whole wheat flour	....	1.15	2.10	3.95
Rye flour	....	1.15	2.10	3.95
Cracked wheat	....	1.40	2.75	5.25
Farina	....	1.40	2.75	5.25
Wheat flakes, per case of 36 7-lb. cartons				3.30
Wheat flakes, per sack of 30 lbs.				1.20
Wheat flakes, 24 1-lb. packages, net				1.00
Wheat flakes, 36 1-lb. packages, net				1.00

GRAIN AND FEED—Wheat, per 100 lbs., 1.40; wheat, No. 2, 1.45; wheat, cracked, 1.50; wheat, 100-lb. sacks, 1.55; wheat, cracked, 100-lb. sacks, 1.60; bran, per ton, 24.00; bran, per 100 lbs., 1.40; bran, heavy, 1.35; corn meal, 1.40; oil cake meal, 2.25; cotton seed meal, 1.45; cocoanut cake, 1.35; shorts, 1.40; oats, white Oregon, 1.50; oats, red California, 1.50; eastern Kaffir corn, 2.25; K. & P. corn, 1.50.

SUGAR—Prices are based on sacks of 100 lbs. Less 10c, 4 bbls. 20c, boxes 10c, 10-lb. sacks, 10c over higher. Beet, granulated, 5.20; cane, 5.10; fruit sugar, granulated, 5.70; candy granulated, 5.60; dry granulated, fine, 5.70; dry granulated, coarse, 5.80; Ext. C, 5.20; Golden C, 5.10; "D," 5.00; Magnolia "A," 5.30; tablets, ½ bbl., 6.30; tablets, boxes, 6.45; cubes, "A," crushed, 6.55; western powdered, 5.80; western, conf. A, 5.70; H. & E. Crystal Dominoes, 6.75.

MOLASSES AND SYRUPS—Wogan's Jemima molasses, 1 doz. 2½-lb. cans, 2.45; 2 doz. 7½ lbs. 2.60; 1 doz., 5 lbs., 2.60; ½ doz., 10 lbs., 2.40; fancy sorghum, 2-lb. cans, 2.45; 2½ lbs., 2.50; 5 lbs., 2.30; 10 lbs., 2.90; Wogan's Cero, 2-lb. cans, 4.55; 3 lbs., 4.40; 5 lbs., 4.15; 10 lbs., 3.75; Open Kettle syrup, 2½-lb. cans, 4.50; 5 lbs., 4.50; 10 lbs., 4.25; maple syrup, 2-lb. cans, 4.85; 3 lbs., 4.40; 5 lbs., 4.50; 10 lbs., 4.25.

HAY—No. 1 barley hay, 14.00@14.50; No. 2, 10.00@12.00; No. 1 wheat hay, 14.00; No. 2, 10.50@12.50; No. 1 plain oat hay, 17.00; No. 2, 8.00@12.00; fancy plain oat, 12.50; northern alfalfa, 12.50; local, 13.00@14.00.

LUMBER MARKET.

PRICES CURRENT. Pine, in the rough, ranging from 21.00@22.50 according to size. Rough uppers 22.50@46.00; worked uppers, (flooring,) 25.00@40.00; stoping, 27.50@32.50; rustic, 25.00@34.00; ceiling, 25.00@27.50; lath, carload lots, 3.75; less than carload lots, 4.50; C. O. P. finished, 41.00.

Redwood in the rough, 13.00@24.00; surfaced and rough, clear, 40.00@57.50; select lumber, rough select, less than clear, per M., 5.00; rustic, 22.00@41.00; siding, 27.50@32.50; T. and G. and V. E. stock, 27.50@37.50; shingles, 2.25@2.75; clear, 15.00@17.00.

Mill prices: Siding, cap edge, 1.25; siding, 1 edge and surfacing, 1 edge, $12.50; surfacing, 1 to 4 sides, 1.50@4.00; resawing, 1 cut, 4.00; ripping, 1, 1¼, 1½ and 2-inch stock, per M. lineal feet, 1.00; ripping, 3-inch and up, per M., lineal feet, 2.00.

In estimating on large lots, these prices are somewhat reduced.

NEW YORK MARKETS

SHARES AND MONEY.

[BY THE ASSOCIATED PRESS—A.M.]

NEW YORK, April 3.—The supporters of the stock market were put to some trouble, today, to sustain prices, and the efforts met with only varying success, in contrast with the ready advancing tendency of yesterday. The speculative party committed to higher prices operated with markedly more confidence than was the case yesterday, and the market was given over to reaction at different times during the day. A few strong stocks only here and there served to limit the proportions of the decline. Consideration of the money situation has much to do with the modified sentiment of speculation. Although the flurry in 10 per cent late yesterday had been ignored, the opening of the call loan market at 6½ per cent, today had a disturbing effect on sentiment. The government revenue operations are making additional drains on the banks. The loss to the sub-treasury since Friday reaches $1,834,000. This includes a transfer to New Orleans of $500,000, but does not include a transfer to San Francisco of $500,000, which was made today by deposit with the sub-treasury. This currency going away from New York is a disappointment, as it was hoped that a

SHIPPING.

PORT SAN PEDRO, LOS ANGELES.

ARRIVED—TUESDAY, APRIL 3.

Steamer Robert Dollar, Capt. Johnsen, seven days from Honolulu, via San Francisco and Eureka.

SAILED—TUESDAY, APRIL 3.

Steamer Homer, Capt. Donaldson, for Eureka, via San Francisco.

Steamer Centralia, Capt. Erickson, for Gray's Harbor, via San Francisco.

Steamer South Coast, Capt. Olsen, for San Francisco.

Steamer Sailor Boy, Capt. Hansen, for Gray's Harbor, in ballast.

Steamer Eric, Capt. Jorgensen, for Port Gamble, in ballast, for orders.

IN PORT—TUESDAY, APRIL 3.

Steamer Robert Dollar, Kerckhoff-Cuzner mill.

Stmr Nora, K. K. Wood wharf.

Stmr F. H. Leggett, Crescent wharf.

Stmr Cahto, Banning wharf.

Stmr Orizaba, 41 E. K. Wood wharf.

Stmr Bid Wilson, S. P. wharf.

Steamer John C. Meyer, S. P. L. Co. wharf.

Steamer Bolivar, S. P. L. Co. wharf.

Stmr Bonita, S. P. wharf.

Stmr Minnie A. Caine, Salt Lake wharf.

Stmr Pomona, Salt Lake wharf.

Stmr H. Lenhardt, Crescent wharf.

Stmr Willie R. Hoover, So. Cal. wharf.

Stmr Modesto, So. Cal. wharf.

Stmr Lizzie R. Kneeland, E. K. Wood wh't.

Stmr Melrose, Crescent wharf.

Stmr Coos Bay, S. P. wharf.

Stmr Wm. Nottingham, Salt Lake wharf.

Stmr J. A. Garfield, S. P. wharf.

Stmr Milford, S. P. wharf.

Stmr Americana, So. Cal. wharf.

Stmr Pleasanton, S. P. wharf.

Stmr Homer, Salt Lake wharf.

Stmr North Bend, at Salt Lake wharf.

Stmr Ariel, at Crescent wharf.

TO LEAVE—WEDNESDAY, APRIL 4.

Steamer Bear, Capt. Lee, for Coos Bay, via San Pedro.

Steamer Lakme, Capt. Nelson, for Eureka, via San Francisco.

TODAY, April 5—Stmr Bonita, Capt. Hansen, for San Francisco and way ports.

TODAY, April 5—Steamer Robert Dollar, Capt. Johnsen, for Mukilteo, via San Francisco.

TODAY, April 5—Steamer Coos Bay, Capt. Lee, for San Francisco and way ports.

VESSELS DUE AT THIS PORT.

Stmr Bonita, from San Francisco and way ports.

Stmr Norwood, from Aberdeen, via San Francisco.

Stmr Northland, from Astoria, via San Francisco.

Stmr Siberia, from Bellingham, via San Francisco.

Stmr Roanoke, from Astoria, via San Francisco.

Stmr Santa Barbara, from Seattle, via San Francisco.

Stmr Rome City, from Tacoma, via San Francisco.

Stmr Gardiner City, from South Bend, via San Pedro and way ports.

Stmr Admiral, from Seattle.

Stmr Homer, from Aberdeen.

Stmr Forest Home, from Port Hadlock.

Stmr Buena Claudina, from Eureka.

Stmr Nora Turner, from Bellingham.

Stmr Silvester, from Port Gamble.

Stmr Ethel Zane, from Seattle.

Stmr Ranger from Port Angeles.

Stmr Casmalia, from Aberdeen.

Stmr Shasta, from Tacoma.

Stmr Vinnie, from Everett.

Stmr Lear from Umpqua River.

Stmr Alliance, from Anacortes.

Stmr G. M. Watson from Aberdeen.

Stmr William Bowden, from Portland.

Stmr Curtis Seaboard, from Aberdeen.

Stmr R. C. Slade, from Aberdeen.

Stmr Annie M. Campbell, from Portland.

Stmr Forester from Aberdeen.

Stmr Lottie Carson from Eureka.

Stmr Edward R. West, from Aberdeen.

Stmr J. W. Giles, from Ballard.

Stmr W. H. Smith, from Eureka.

Stmr Wawona, from Marshfield.

Stmr Fred E. Sanders, from Tacoma.

SAILING FROM FOREIGN PORTS.

Steamer Mioune, Capt. Hansen, 121 days from Hamburg.

Steamer Lisabeth, 39 days from Hamburg.

Steamer Catalina, steamer Cabrillo makes daily trips from Catalina Island and return.

MOVEMENT OF "MOSQUITO" FLEET.

ARRIVED—TUESDAY, APRIL 3.

Stmr Fashion, Orient and Nellie, from fishing with passengers.

Stmr Alpha, Capt. Young, with sardines for Van Camp Company.

Stmr Columbia, Borcich and Victoria for coal.

SAILED.

Stmr Fashion, Orient and Nellie, for fishing with passengers.

Stmr Alpha, Capt. Young, for fishing and for fishing banks, and re-load for local wholesalers.

Stmr Columbia, Borcich and Victoria for coal.

TIDE TABLE FOR SAN PEDRO.

	High.	Low.
Wed 4	5:21 a.m.	12:10 p.m.
	7:03 p.m.	
Thu 5	6:23 a.m.	0:19 a.m.
	7:30 p.m.	12:50 p.m.
Fri 6	7:19 a.m.	1:08 a.m.
	7:56 p.m.	1:28 p.m.
Sat 7	8:01 a.m.	1:44 a.m.
	8:27 p.m.	2:04 p.m.
Sun 8	8:46 a.m.	2:25 a.m.
	9:02 p.m.	2:43 p.m.
Mon 9	9:28 a.m.	3:04 a.m.
	9:35 p.m.	3:19 p.m.
Tue 10	10:11 a.m.	3:44 a.m.
	10:11 p.m.	3:54 p.m.

PORT ITEMS.

Wind: Clear; wind southwest, velocity 6.

The United Steamship Company of San Francisco is negotiating for the building of a new boat which will be the largest ever built in Humboldt Harbor. It will be 215 feet on the keel and 16 feet deep. The contract probably go to the Lindstrom ship yard.

Passenger and freight steamer Bonita, which is scheduled to clear today from this port for San Pedro and way ports, has cargo consigned to the Pacific Coast Steamship Company.

PORT LOS ANGELES.

ARRIVED—TUESDAY, APRIL 3.

SAILED—TUESDAY, APRIL 3.

VESSELS FROM FOREIGN PORTS.

Steamer Oranesia, Capt. Greig, 255 days from Newcastle, Eng.

Schooner Llewelyn, Capt. Evans, 24 days from Honolulu.

Schooner Ville de Mulhouse, Capt. Bony, 30 days from Antwerp.

Schooner Lackawanna, Capt. Witt, from Rotterdam.

REAL ESTATE RECORD.

RECENT TRANSFERS.

LOS ANGELES, April 3, 1906.

L M Boyd to Mrs Belle M Lowe, lot 36, Boyd's add to Long Beach, $10.

Mrs Mac Adams to Mrs M J Jackson, lot 3, blk 18, Davis add to Venice, $10.

Same to same, lots 4, 5 and 6, blk 18, same, $10.

Same to R Z Lunnun, lots 11, 12, 13 Elysian Hgts tract, $10.

Same to T Davidson, lots 11, 12, 13 Elysian Hgts tract, $10.

Same to John T Webber, lot 6, Shafer & Lanterman's resubdivision of Dimmick tract, $10.

Same to M McNish, lot 156, Mettler Park, $10.

Jay Co to Albert Neigner, lot 4, Vista Villa tract, $10.

Same to Amos Thomas, lot 200, Metcalf tract, $10.

Same to E Ankowich, lots 8 and 9, Ankowich tract, $10.

Rebekah A Krake, lots 6, 7 and 8, Doctor's replat, lot 11, Arminta tract, $10.

Same to Viola E Haskell, lot 17, same, $10.

Same to A B Palmer, lots 1 and 2, blk 1, R J B Rivero's subdivision, $10.

Same to M W Davis, lot 14, Barnard & Sawyer sub, $10.

Same to J F Simmons, part lot 1, same, $10.

Same to Merchants' Trust Co, portion Child's tract, $10.

Same to same, part lot 5, Child's tract, $10.

Same to John P Hansen, lot 4, same, $10.

Same to H Mills, lots 2 and 3, Green's sub, $10.

Same to O McCann, lots 36, 39, 39 and 40, Baugh tract, $50.000.

Same to Bailey, lot 4, Peck's sub, $10.

Same to Mary Bennett, part lot 27, Vista Hgts, $10.

Same to F A Bouchard, lot 33, blk M, Boyle Heights, $10.

Same to Easter C Walters, lot 24, Ord's sub of part blk P, Boyle Heights, $10.

Same to Mondon, lot 3, Hartranft's sub, $10.

Same to F R Smick, lot 14, Bowen & Main et blvd tract, $100.

Same to W J Woollacott, lots 1, 2, 3, 4, 5, 6, 7, 8, 9, 10, 11, 12, 13, 14, 15, 16, 17, 18, 19, 20, 21, 22, 23, 24, 25, 26, 27, 28, 29, 30, 31, 32, 33, 34, 35, 36, 37, 38, 39, 40,

EYESORES TO CIVIC BEAUTY.

PLAGUE OF PANDORA PESTS IN BILLBOARD POSTERS.

How the Parking of Streets, and the Laying of Landscapes, May Be Completely Ruined by Wretched Nostrum Adds and Flaring Boore Signs.

Just at the moment when the demand for municipal art for more beautiful cities, for improvement of town and village, has become almost universal, there descends upon us a plague of outdoor advertising—sky signs and billboards—so aggravated, so acute, as to bid fair to nullify the greater part of the benefits already attained in making "A City Beautiful" and effectually block all further efforts in that direction. Of what use is it to erect monumental buildings, to aim at dignity, refinement and beauty, in our commercial and domestic architecture, if all these qualities are to be set at naught by the distracting and chaotic disfigurements of gigantic advertising signs?

Offensive outdoor advertising, of course, is no new thing. We have had some atrocious manifestations of it before—more especially the defacement of natural scenery by painting on boulders and the faces of ledges, and converting the sides of roofs of houses and barns into huge signs. The painting of rocks, however, has largely been abandoned, in deference to public sentiment, it is said. That same public sentiment needs to be organized against this latest form of atrocity.

Los Angeles is not the only city that has had much of its beauty despoiled by billboards and fence posters. Even effete old Boston is declared by the Transcript to have practically degenerated to "the hub of the panaces advertiser." Her old colonial landmarks have been disfigured irreparably by "the signs of commercial vandals." So it is with Chicago, New York, Philadelphia and even such resorts as Salt Lake, Tampa, Saratoga, etc. Yet most of these cities are now endeavoring to remedy the evil. An active crusade has been begun almost simultaneously in many metropoli—and why should it not begin in beautiful Los Angeles?

Apologists for the nuisance are wont to declare that no really normal sensibilities are offended by it, that the great public is actually indifferent, that indeed it rather delights in feasting its eyes on the vociferous proclamations of the merits of rival soaps, nostrums, whiskies and cathartics; that only a few "esthetics," delicately-nerved persons, are responsible for the protests. Some of these apologists are men of naturally refined tastes and cultivated inclinations. But their associations in the rough school of commercialism have been such as to deaden their sensitiveness to consistent and logical manifestations of beauty in public places. Some novel advertising monstrosity so delights them as even to make a sort of esthetic appeal. Such an attitude and appetite is not normal.

The point of view of the average individual for them is shown in the popular detestation for the recent eruptions of sky-signs about the city. It is not to be wondered at when we consider that it is a transgression of the same ordinary sense of good order that causes the every-day housewife to object to a clutter of rubbish about the premises or the display of the household washing before the public eye. These signs, with their violence to the sense of public order, their disagreement with the character of the buildings that they disfigure, are correspondingly repugnant in the eye of the community at large. With their ragged arrays along the housetops—a Philistian signboard mob—they offend a primary sense of civic decency. Anything that is diverted from its legitimate purpose to secure ends foreign to its nature is essentially ugly. It outrages our normal sense of the fitness of things. Buildings are designed to be occupied—to live in, to work in, to do business in. Hence when we graft on another function unrelated to these purposes and intended to call attention to certain wares in coarse and yelling fashion, the result is an excrescence that affects the normal and healthy mind as every malformed growth inevitably does.

Notwithstanding the very general popular disapproval of the sky-sign and the billboard in their recent manifestations they present a difficult matter to cope with. Public sentiment is against them, but "business" sentiment and even legal sentiment is largely with them. "Business is business," and anything done in the name of business, harmful though it may be, cannot lightly be interfered with. The advertising-sign interests have grown very powerful; large sums of money invested therein have made them "vested interests." Even the courts have not risen to embody in their decisions the ethical principle that "no man has a right to do harm with his own" in place of the antiquated notion that "every man may do as he pleases with his own." Hence as between the individual and the community the welfare of the community is paramount. But here the definition of a nuisance is still limited to constructions honored by tradition and precedent. A man may not throw stones at his neighbors from his own lot; he may not even assail their ears with intolerable noises or their nostrils with vile smells originating therein. But their eyes remain defenseless; the visual sense may be assailed with impunity by any one who chooses to violate it. The license to offend the public eye what little or no restraint conferred by recent court decisions in various States has made it extremely difficult to curb the evil by legal restrictions.

Nothing seems too sacred to be an object of attack from this dollar-seeking vandalism. There are certain precincts of the city that hitherto have been supposed to be safe—the Westlake district, for instance—the high-class business and residential sections. But in view of the frightful intrusions around the former what may not next be looked for? Every man has his price, they say. There are doubtless property owners whom an inducement sufficiently remunerative would tempt to hand over any premises in any part of the city to the tender mercies of the billboard man.

Yet another consideration: We are spending millions for the development of the city with the idea of converting it into a majestic metropolis. Picture it completed—an unrivaled pleasure-ground for the multitude. Then fancy the scene from the monumental eruption of colossal signs that will surely take place at every possible coign of vantage unless energetic measures are taken to forfend it. Are not some landscape disfigurements too serious even to be imagined?

Fortunately one efficient protection in certain parts of the city is the law regulating the heights of buildings. Whatever may be said against our tall buildings—if any building in Los Angeles can be called tall when we consider the skyscrapers of other cities—they are certainly not indecorous of aspect. And after they are built to the full limit of the law nothing can be erected upon their roofs. It might therefore be much to be desired if all buildings could be carried up to the limit and thereby bar out all possibilities of the sky-sign. Might not, however, the same object perhaps be achieved by a law or ordinance establishing subsidiary limits that would forbid erections of any kind upon the tops of buildings not intended for the regular and legitimate purposes of construction? Possibly legal ingenuity might frame such a law or ordinance that would hold water in the courts.

RESTORE STRENGTH

Dr. Williams' Pink Pills Actually Make New Blood and Good Health Follows.

The evil effects that follow many diseases — particularly the grip and the wasting fevers, such as typhoid and malaria, are caused by the bad condition in which these diseases leave the blood. As a result, the flesh continues to fall away, the sufferer grows nervous and irritable, and even slight exertion causes shortness of breath. These are dangerous symptoms and indicate that the system is in a state that invites pneumonia, bronchitis or even consumption. What is needed is a new supply of rich, red blood to carry health and strength to every part of the body.

"I was all run down from the effects of the grip," says Mrs. Amelia Hall, of No. 5 High street, Norwich Conn., "and could not seem to get strength to walk; could not eat a full meal, my stomach was so weak, and I was so nervous that I could not sleep. I could only stay in bed a few minutes at a time, either night or day. The least little thing would startle me. I had difficulty in breathing and had frequent fainting spells.

"My general health was completely wrecked and I had neuralgic and rheumatic pains, dyspepsia, constipation, and female weakness. My physician attended me for the grip and again for the condition that it left me in, but I got no strength from the tonics he prescribed. In fact, nothing helped me until I tried Dr. Williams' Pink Pills and they cured me.

"I grew stronger and gained flesh from the time I began taking them. I am satisfied that the pills are all that is claimed for them and I shall do all I can to make their good qualities known."

Dr. Williams' Pink Pills cure nervous disorders of every kind, check wasting diseases and build up strength. For booklet, address the Dr. Williams Medicine Co., Schenectady, N.Y

THE OIL INDUSTRY.

BIG OIL STRIKE NEAR THE CITY.

FIVE-THOUSAND-BARREL GUSHER SPOUTING GOOD OIL.

Amalgamated Company of Los Angeles Taps Underground Lake, at Depth of Over Two Thousand Feet, With Happy Results—New Well May Affect Prices.

Another great gusher has been tapped by the Amalgamated Oil Company, and last Saturday, when the drillers had reached a depth of 2350 feet on oil well No. 90, in the Salt Lake district in the Santa Monica Valley, about nine miles from Los Angeles, there was a spurt, and from that time the well has been running 5000 barrels of fine oil a day. All preparations had been made to save the oil, and very little was lost.

Although this is not the biggest gusher that has ever been struck in this oil field, one having given a flow of 18,000 barrels the first day, the new well is a remarkable one in regard to its steady flow. It began with 5000 barrels and is still flowing 500 barrels, with no immediate indications that it will stop for awhile. The news of this strike in the local field will be one of great interest to all oil men in Los Angeles, and may have in itself an important bearing on the future of prices under contract, especially as this oil is said to be good fuel oil.

DON'T PRUNE!

What a Well-Known Gardener Says About the Foolish Fad of Disfiguring Shade Trees.

Most amateurs worry themselves over what they consider the intricate problem of pruning. My advise, says Leonard Barron in the April Garden Magazine, is simply this: Don't prune! Avoid the annual trimming that ruins so many of our gardens. There are more shrubs ruined by the pruning mania than by any other one cause and the worst part of it all is that the damage is suffered by just those people who would most appreciate having a few good shrubs. After the thinning out of surplus specimens the only attention that the shrubbery needs is a thinning out of the old growth to make room for the new season's wood and of course the removal of any dead or dying branches. Remember that shrubs do not need the attention of the pruner to make them grow; pruning is only a means to make the garden look neater. And remember this golden rule: "Prune after flowering." This means that a late flowering shrub like the hydrangeas can be pruned in the spring because the flowers are produced on the growths that it will make in the summer, but it is just as satisfactory to prune it in the winter time. The early flowering shrubs that flower on the growths of the previous season may be pruned in the spring, but not until after they have done flowering. Therefore spireas, lilacs, deutzias, golden bells, and such like must not be cut back if you want to have flowers the same season. They will in all probability require some reduction of the top, but it must be done by reducing the number of the growths, rather than by shortening.

He who is away from home most of the time dodges a lot of domestic trouble.

"Algers" Books 69c
The favorite boys' books; are regular $1.25 copyright titles and never sold previously under 89c; such volumes as "Luck and Pluck;" "Brave and Bold;" "New World;" "Tattered Tom" and Campaign Series. Choice Wednesday only 69c

Free Developing
For the remainder of the week any films purchased of us and returned for developing within ten days after date of purchase will be developed in the very best manner absolutely ..... Free

"Johnny Jones" Music
All the catchy music as sung by the Little Johnny Jones Company at one of the local theaters this week including "Yankee Doodle Boy;" "Give My Regards to Broadway," and "Goodbye Flo;" publisher's price 50c; our price 15c

50c Velvet Grip Hose Supporters at 35c

Hamburger's — Fourth Floor — To Trade — 137 to 147 N. Spring St., Cor. Arcadia

Holmes' 25c Fragrant Frostilla at 12c

50c Wash Neckwear 15c
Women's wash stocks, ties and collars; some of linen, Duck or Madras, embroidered or lace trimmed; others of Venise lace or of scrim or lawn, trimmed with fancy braid or Val. lace; plain white or white with color combinations; values to 50c. Choice Wednesday 15c

$2.00 Waist Patterns $1.00
New lingerie embroidered waist patterns of sheer Batiste or India Linon; have embossed embroidery medallion fronts with scrolls of fine French Valenciennes; all in the newest designs, and can not be duplicated under $2.00. A sale leader Wednesday $1.00

85c Linens 59c
10 pieces of white dress linen; is full bleached; a selected make; is 48 inches wide and our regular 85c grade. For the one day only, yard 59c

66-inch Damask 65c
One case of full bleached pure linen table damask; is 66 inches wide; natural shop floral patterns; an excellent grade for family uses and cannot be duplicated under $1.00. Special Wednesday, yard 85c

Towels 90c Dozen
For Wednesday, 100 dozen bleached absorbent towels; 24x16 inches; have red borders and hemmed ends; splendid for hotels and rooming houses. Special Wednesday, dozen 90c

Advance Sale of Milo Knit Underwear

Recently we told you of our arrangement to take the entire mill product of the famous "Milo" brand of underwear for women and children. We are now ready for the big sale, and to introduce these popular garments will offer some extraordinary prices. We will say, however, that "Milo" underwear of any grade at any price is superior to any line of knit garments sold from one-fourth to one-third more in other stores. It will be to your advantage to purchase your spring and summer supply of knit underwear during this sale. The "Milo" garments, backed by Hamburger's guarantee for worth, ensures perfect satisfaction.

59c — for 75c and $1.00 Milo Underwear

Women's Swiss ribbed French Lisle Vests—high neck, long sleeve, white only; also low neck Vega silk vests, white, pink or blue; made with crocheted yokes with silk medallion in center; also French Lisle vests with hand crocheted yokes in a variety of patterns; positively 75c and $1.00 values. Sale price..... 59c

50c "Milo" Union Suits 29c
Women's Swiss ribbed union suits; white only; low neck, sleeveless, and have lace-trimmed knee; also high neck, long sleeve vests and Jersey ribbed lace trimmed pants to match; regular 50c values. A special sale leader Wednesday 29c

"Milo" Lisle Vests 25c
Women's low neck, sleeveless vests, of the finest quality French lisle; are in white, pink or blue; have crocheted yokes in the white garments only. Choice of ankle, cuff knee or lace trimmed pants. These garments would be good values anywhere at 39c. A special sale leader, choice 25c

Milo Vests
Women's Swiss ribbed vests; pure white; low neck, sleeveless style, with hand-crocheted yokes; also union suits, high neck, long sleeve, ankle length; or low neck, sleeveless, with cuff or lace trimmed knee. Choice, ... 50c

Milo Suits
Women's silk and lisle union suits; Jersey ribbed, low neck, sleeveless, with cuff knee; have hand-crochet finished edges; every garment form fitting and could not be duplicated under $2.00 elsewhere. A special at $1.50

Children's Garments
"Milo" vests and pants, for children; the vests of fine French ribbed lisle; high neck, long sleeve style; pants in ankle length, cuff knee or lace trimmed knee. These garments are white only, and regular 35c values. Sale price, choice, ... 25c

Milo Vests
Women's Swiss and derby ribbed vests; white, pink or blue; low neck, sleeveless ... silk and mercerized ... also with colored lace ... values up to 25c. Sale choice 12½c

Semi-Annual Jardinier Sale

$1.50 Jardiniers 98c
Handsome dark brown jardinieres similar to the Rookwood; measure 9½ inches across top; have beautiful floral and raised designs and are highly glazed. They are exactly as shown in illustration and are regular $1.50 values.

50c JARDINIERES AT 29c
A handsome little jardinier measuring 7½ inches across top; have open handles; are in dark shades of green, blue and brown; very dainty for interior decorations and are regularly worth 50c.

$3.50 JARDINIERES AT $1.49
Extra large size ranging from 12 to 14 inches; choice of a dozen different shapes and all of them tinted in various shades of red, blue, green and brown. Sold in some stores as high as $3.50.

$1.00 JARDINIERES AT 49c
A large varied assortment of medium size jardinieres in beautifully blended shades of red, green, blue, pink and brown; in all the newest tints. Are the very size to be used with porch flowers and are values up to $1.00.

60,000 Yards New Silks One-Third to One-Half Under Priced

85c Changeable Louisines
19-inch flight weight summer silks in 14 different color combinations in two-tone effects from the light tints down to the dark shades; all are brilliant finished and positively the best 85c values ever shown in Los Angeles. A big sale leader at, a yard 50c

$1.00 Black Velour Silks—20 inches wide; a cord weave with handsome antique patterns in large wavy effects; will not split nor cut; is firm and an excellent finish; matchless under $1.00. Sale price a yard 50c

$1.00 Changeable Taffetas—a standard make; heavy rustling quality; pure silk and the popular glace finish; color combinations of red and black, brown and black, navy and black, green and black; full 27 inches wide. Sale price a yard 69c

Sale of Women's Tan Shoes and Oxfords

$2.50 Brown Oxfords $1.38
Women's oxfords of fine brown kid with turned soles, Cuban heels; pretty toe shapes and in all sizes; well made and very serviceable for ordinary wear. A special leader for Wednesday.

$3.50 AND $4.00 OXFORDS $2.55
Women's tan, brown and champagne colored kid oxfords; also tan patent kid and tan or brown Russia calf skin; in Blucher, button, Gibson ties and Oxford styles; turned or ... soles; low or medium military or Cuban heels; ... sizes; all new spring styles.

GIRLS' $2.50 OXFORDS $1.55
Dongola kid oxfords with patent tip; Blucher cut; ... dium weight soles; dull kid tops and half heels; ... ent leather vamps, Blucher cut and brown ... have light flexible soles and half heels; sizes 2 to ... values $2.00 and $2.50.

CHILDREN'S $1.25 SHOES AT 95c
Of Dongola kid in lace style with patent tips, medium ... soles and half heels; sizes are 8½ to 11; very ... desirable shoes for young school children.

EST. 1847.
Allcock's PLASTERS
A universal remedy for pains in the back (so frequent in the case of women). They give instantaneous relief.

For pains in the region of the Kidneys, or for a Weak Back, the Plaster should be applied as shown above. Wherever there is pain apply Allcock's Plaster.

Wherever there is a pain a Plaster should be applied.
Rheumatism, Colds, Coughs, Weak Chest, Weak Back, Lumbago, Sciatica, &c., &c.
Insist Upon Having Allcock's

For Rheumatism or Pains in Shoulders, Elbows or elsewhere, or for Backache, Sciatica, Pleurisy, Pleasant Plaster to carry and always required and applied to part affected as shown above.

Brandreth's Pills
The Great Blood Purifier and Tonic. For Constipation, Biliousness, Headache, Dizziness, Indigestion, etc.
Established 1752

KITE-SHAPED TRACK
LOS ANGELES
THE SIGHT TO SEE
Santa Fe

Watch For the Sun
The first sunshiny day you can enjoy a trip which is not equaled in the world.
After the rains the fruits, the flowers, the fields and the mountains are fresh and bewilderingly beautiful.
To see it and to feel it go around the KITE SHAPED TRACK.
Leave at 8:30 every morning.

CASH OR CREDIT Our Prices are the Same — Eastern Outfitting Co.

KRYPTOKS far and near glasses without lines ... made lenses with the results of two. 127 TO BROADWAY — Dr. Geo. A. Collins — THIRD ELEVATOR

TAPE WORMS And Other Parasites Removed. FREE DIAGNOSIS DRS. SMITH & ARNOLD 302½ S. Broadway

Pure Eucalyptus Oil
GET HERON'S—Never sold in bulk—at all Sun Drug Stores or 338 W. ...

WHOLESALE HAY L. A. Hay Store
BOTH PHONES
Offices are removed to Hay house 1030 East 7th St., near ...

Ocean Steamships.

North German Lloyd.
Fast Express Service
Fastest and Most Luxurious of Leviathans.
PLYMOUTH—CHERBOURG—BREMEN.
Kronprinz. Apr. 10, 7 am | Kaiser. May 15, 10am
Kaiser ... Apr. 17, 10a.m. | K. Wm. II. May 22, 6a.m.
K. Wm. II. Apr. 24, 8am | Kronprinz June 1, 8am
Kronprinz. May 1, 6am | Kaiser, June 12, 10a.m.
Twin-Screw Passenger Service
BREMEN DIRECT.
Brand'b'g Apr. 12, 10am | Trave, May 3, 10 a.m.
Breslau, Apr. 19, 10am | Barb'ss, May 10, 10am
Cassel, Apr. 26, 10 am | Cassel, May 17, 10a.m.
Karlsr'ue, May 1, 10am | Rhein, May 17, 10 am
Koln at Plymouth and Cherbourg.
Mediterranean Service
GIBRALTAR—NAPLES—GENOA.
Irene, Apr. 7, 11 am | Irene, May 12, 11am
Luise, Apr. 14, 6 a.m. | Luise, May 19, 11am
Weimar, Apr. 21, 11am | Albert, June 2, 11am
Albert, Apr. 28, 11a.m. | Irene, Jun. 16, 11am
Gibraltar and Naples only.
From Bremen Piers. 3d and 4th Sts., Hoboken.
GELRICHS & CO., ... No. 5 Broadway, New York.
ROBT. CAPELLE, 165 Montgomery St., San Francisco, Cal.

SCANDINAVIAN-AMERICAN LINE
12,000 Ton Twin-Screw Passenger Steamers Direct to
Norway, Sweden and Denmark
Sailing from New York at noon.
Hellig Olav ..... April 12
UNITED STATES .. April 28, June 7, July 19
OSCAR II ..... May 10, June 21, Aug. 2
HELIG OLAV ..... May 24, July 5, Aug. 16
First cabin, $65 and up wards; second cabin, $42.50.
For tickets apply to Local Agents, or to A. E. JOHNSON & CO., 1 Broadway, N. Y.

O'Gara Coe Company
First mortgage, 5 per cent ... GOLD BONDS
offered at 95 and ...
Interview Request ...
R. M. Stokley, ... Reference: J. B. Russell Co. ...

EXCLUSIVE AGENCY
Globe-Wernicke Elastic Bookcases
CALIFORNIA FURNITURE ... Broadway ...

GOOD SHOES ... WE CUMMINS ... FOURTH AND ...

In Two Parts, Complete—...

Twenty-fifth Year.

PER ANNUM, $9.00 | ...

THE WEATHER.

BRIEF REPORT.

FORECAST—For Los Angeles and vicinity: Cloudy; unsettled; possibly showers; light west winds.

YESTERDAY — Maximum temperature, 68 deg.; minimum, 47 deg. Wind 8 a. m., north; velocity, 6 miles; 5 p. m., southwest; velocity, 13 miles. At midnight the temperature was 52 deg.; clear.

TODAY—At 8 a. m. the temperature was 51 deg.; clear.

FORECAST—For San Francisco and vicinity: Fair; light north winds, changing to westerly.

[The complete weather report, including comparative temperatures, will be found on page 10, part II.]

POINTS OF THE NEWS IN TODAY'S ISSUE OF The Times

INDEX.

Part I.
1. Aeronaut's Awful Fate. Scandal in Ohio.
2. Forcing Men Out of Work.
3. To Centralize at Douglas.
4. At the National Capital.
5. Reports Show Great Gains.
6. Cat Adopts Coyote Pups.
7. Given Bath in Motor Oil.
8. "Liners:" Classified Advertising.
15. Dowie's Love Letters.
16. City in Brief: Vital Record.

Part II.
1. Huntington Hits the Map. Opening Vast Coal Section. A Southern Possibility.
2. Public Service: Official Doings.
3. In Various Fields of Sport.
4. Editorial Page: Pen Points.
5. Some Views of a Financier.
6. Comes to Show He's Not Dead.
7. Gives World New Music.
8. Events in Los Angeles Society.
9. Weather: Finances and Commerce.
10. Shipping: Real Estate Transfers.

SYNOPSIS.

THE CITY. Railroad and Los Angeles capital opening vast coal field in New Mexico....Southern possibility for governor, Pardee's chances growing ....Huntington hits the map and says "no farther," but talks of ideal route to Santa Monica while seaward ... city continues....Nelson-Herrera ... make startles country....Garvanza ... night walker slides through phonograph ... garbage incinerator, instantly ... to death....Cat adopts two ... pups....C. of C. directors discuss marine hospital and desert sign ....Two reckless chauffeurs heavy ... for speeding; others pay ... penalty....Board of public ... plans betterment in garbage ....Garage men seek lower ....Pestering storm water ... protest....Step-mother wins ... will contest....Italians and Japs ... in be putting out birds' eyes with ... irons....Hotel Green Company ... of others sued over photograph. ... painter attracted by the West. ... bootblack invents wonderful ... instrument....Police Station ... too shaky for court....Programme ... Arbor Day today....Woman booked ... "Jane Doe, Drunk" raises disturb... in cafe.

SOUTHERN CALIFORNIA. See ... 3, Part I.

PACIFIC SLOPE. Delegates to Y. M. ... student conference at Capitola ... reports of progress of work that ... them hold their breath. ... Dodge smelting interests to ... centrate at Douglas....Strike of ... and carmen prevented by conces... ....Poor farm of Redding county ... fight for superintendent, who goes ... stand....Thomas Evans may not ... in San Quentin prison.

GENERAL EASTERN. Letters of ... to Ruth Hofer, Swiss heiress, in ... he tells her that he will be true ... until "the devil freezes," given ... at Zion City—Dethroned apostle ... keep his mouth shut on return ... to jail....Noted French sculptor ... death in aeronautic adventure ... New York....Booker T. Washington believes his race is entering new ... Secretary Taft says Constitution protects negro....British Army ... Jordan arrested in New York ... police search of seven years. ... Swift dies in Boston....Son of ... Ohio manufacturer in court ... wrecking family....Disorders break ... Pennsylvania mining regions, ... to the strike....Senator Depew ... to stand for reelection to ... corporation.

WAS IT A WIRELESS?

... Refuses to Take Wife Aboard ... When He Learns Former ... Fiancee Is There.

[DIRECT WIRE TO THE TIMES.] PITTSBURGH (Pa.) April 4.—[Exclusive Dispatch.] What might have been an extremely embarrassing ... was avoided when Signor ... Marconi, the inventor of ... telegraphy, and his wife, who ... Beatrice O'Brien, decided at ... minute not to sail in the ... Kronprinz Wilhelm, which ... here last evening from South... and Cherbourg.

... had been ordered by his ... physician to bring her ... ocean for her health. Mr. ... Marconi have recently met ... in the death of their in... and were booked to leave on the ...

It happened that Chevalier Marconi's sweetheart and fiancee, ... Bowers Holman of ... did come over on the ... in the person of Mrs. Eu... Her husband is the rich ... and government commissioner ... Budapest, whom Miss Holman ... nearly four years ago. ... Boross were accompanied ... children, Eugenia and Alys ... thought that Signor Marconi ... at Southampton that ... was on the ship, having ... Bremen, and therefore ... plans.

... Tracks about ... indicate that ... vived his flight ... searchers course ... but Capt. Georg ... who had joined ... the day, locate ... the muddy ban... made it fast to ... taken to Amity... having been vic...

HIS ST...

Paul Nocquet ... ingly successful ... igation. It is ... alone that he ... tion, however. ... well-known as a ... artist. Wide a... attracted to his ... a bronze figure ... entitled "A Pr...